"All the News That's Fit to Print."

The New York Times.

THE WEATHER.
Rain, colder Thursday; Friday, fair, colder; brisk southeast, shifting to northwest, winds.
☞For full weather report see Page 18.

VOL. LXII...NO. 20,018. • • • NEW YORK, THURSDAY, NOVEMBER 14, 1912.—TWENTY PAGES. ONE CENT In Greater New York, Jersey City, and Newark. { Elsewhere, TWO CENTS.

GUNMEN PUT CRIME ON UNKNOWN 'ITSKY'

Shadowy Character of the Becker Trial Killed Rosenthal, Their Counsel Argues.

PRISONERS DECOYED THERE

To Catch the Blame—Defense Outlined After Jack Rose Swears He Hired Defendants as Assassins.

"Gyp the Blood" Horowitz, "Lefty Louie" Rosenberg, "Whitey" Lewis, and "Dago Frank" Cirofici, who have been on trial before Justice Goff in the extraordinary term of the Supreme Court since last Friday for the murder of Herman Rosenthal, the gambler for whose death ex-Lieut. Charles Becker already has been convicted, listened yesterday to the first word which had been said in their defense since Becker went on trial. They heard their counsel, ex-Magistrate Charles G. F. Wahle, explain to the jury how the gunmen might have met at "Bridgey" Webber's poker room, how they might have gone to the Hotel Metropole, and how they might have been present at the gambler's death, all without in the slightest degree being implicated in his murder.

"Itsky," the mysterious, whom many have mentioned since the beginning of the investigation into Rosenthal's death, yet whom no one has seemed to know personally, and who has come and gone like a wraith, through the testimony of many witnesses—this "Itsky" was blamed by Mr. Wahle for the murder of Herman Rosenthal. It was "Itsky" who fired the shots which sent Rosenthal to his grave, according to Mr. Wahle, though he admitted that he actually did not know the identity of the real slayer, and merely assumed that it was this much-mentioned character.

And as their counsel spoke the gunmen smiled at one another, nodded their heads in eager substantiation of his declarations, each nudged the man next to him in a manner indicative of satisfaction with Mr. Wahle's efforts, and finally left the courtroom confidently predicting that Mr. Wahle's theory would be supported by testimony.

Gunmen Have Their Faults.

It was after 6 o'clock when Mr. Wahle began his opening. He spoke in a quiet calm voice, in his usual tones which are deep and impressive even in his ordinary conversation. He faced the jury squarely and spoke with an earnestness and forcefullness which did much to hold the jury attentive to his every utterance. He began by saying that so much had been said and written about the four men who are his clients, so much that was only partly true, and so much that was absolutely untrue, that it was due the jury that briefly he should outline the career of each of the four men.

"It is fitting," he said, "that you should hear that these men are not monsters in human shape, but are simply four young men, one of them scarcely more than a boy, bad without question of a doubt, wicked without question of a doubt, each of them, but far, very far from such depths of crime as might culminate in the commission of murder."

Mr. Wahle said that the four men averaged in age something between 21 and 25 years. None was older than 27 and Louis Rosenberg, or "Lefty Louie" as he is most commonly called, was only 21 last April.

"Rosenberg has had the benefit, not only of a common school education, but of a preparatory schooling as well," went on Mr. Wahle. "He has been confidential man in his father's office but in the few short years of his life, he has been a thief also, and he has been convicted as a thief. We make no effort to conceal this. He has not been a good boy, but he is not guilty of murder. He will take the stand in his own defense."

The lawyer turned to Harry Horowitz, otherwise known as "Gyp the Blood" next.

"He has never been known as "Gyp the Blood," declared Mr. Wahle. "But only as 'Gyp.' He is the victim of evil companions. He is a cheat and a sharper and has been convicted as such. It would be futile for us to deny this, but he is not a murderer."

Then he turned to "Whitey" Lewis and "Dago Frank," saying that both were bad beyond doubt, but "never once in their lives have any of these men been convicted of anything approaching murder." Justice Goff stopped the lawyer, saying that these statements could not be proved, since the issues of past cases were not on trial now, and Mr. Wahle turned to the association of his clients with "Big Jack" Zelig. He said the four men split naturally into two pairs, composed of "Dago Frank" and "Gyp," "Lefty" and "Whitey." In this way the men were best acquainted, he said.

How They Met Rose.

"Rosenberg and Muller," he continued, "were friends of Zelig. The others knew Zelig only a few months before his death. We will establish these facts from the lips of the defendants themselves, and by the testimony of the various witnesses we shall call. None of these men knew 'Billiard Ball' Jack Rose, 'Bridgey' Webber, Harry Vallon or Sam Schepps prior to May 14 of this year. On the evening of that day Rosenberg and Muller went to the Beaux Arts Café, and there for the first time met Rose, Webber, Vallon and Schepps."

Earlier in the day, in the cross-examination of Rose, Mr. Wahle had developed that "Lefty" and "Whitey," in response to a telephone call from Sam Paul, had joined him and the men Mr. Wahle later mentioned in the Beaux Arts, for the purpose of allowing Rose to persuade them that he had had no hand in the arrest of Zelig for carrying concealed weapons, an arrest which he was commonly supposed in the underworld to have brought about.

"The conversation at that time, as we shall show you," continued the lawyer, "was solely in relation to the 'frame-up' on Zelig, and Rose and those with him sought to persuade these men that Rose was innocent of participation in Zelig's troubles. As evidence of this, it was agreed that Webber was to provide $250 to procure bail for Zelig."

This point, too, Mr. Wahle had brought out in cross-examining Rose.

"On the night of June 2, 1912," went on Mr. Wahle, developing his story in easy stages, "Muller and Rosenberg and Zelig received a telephone call to visit the Mandarin Café. They went there, and on leaving the place were attacked and Rosenberg was wounded. Muller and Zelig escaped. They were brought to this building. As they were leaving this building Zelig was shot, and on that day Rose visited him in the hospital and on that night visited Rosenberg's house where he had never been before. Rose was not taken there by 'Whitey.'"

Rose had testified to this fact on direct examination earlier saying that the fair-haired gunman had escorted him to the flat house in Southern Boulevard, the Bronx. Mr. Wahle was contradicting flatly the testimony of the bald-headed gambler and offering to prove his statements later when he might call witnesses.

"The door of the flat, on the contrary, was opened to Rose by 'Whitey,'" Mr. Wahle continued, "and Rose and Schepps entered and met for the first time Harry Horowitz and Frank Cirofici. Rose expressed his regret at the wounding of

Continued on Page 6.

THOMPSON SETON SELLS.

Writer Disposes of His Famous "Natural Estate" Near Greenwich.

Ernest Thompson Seton, writer and explorer, has sold his 100-acre home Wyndygoul at Cos Cob, near Greenwich, Conn.

There is nothing exactly like Wyndygoul in this country. It resembles a bit of the Adirondacks or the Canadian wilds, with its picturesque features, including running brooks, lakes, and islands. The new owner is said to be a wealthy New Yorker, who has been negotiating with Mr. Seton for several months. He will not take possession, however, until early in February.

Early in March Mr. Seton intends to go to Europe for several months, but when he was asked yesterday if he intended to make his future home there he said "No."

Friends of the author say he consented to sell Wyndygoul because he can spend so little time there.

Stewart C. Schenck, who conducted the negotiations between Mr. Seton and the new owner, admitted that the sale had been made, but declined to give the name of the buyer. He would say nothing about the price, but it is understood to be close to $250,000.

Wyndygoul has been laid out as close to nature as possible, and all the Indian traditions have been retained. Mr. Seton bought the property in May, 1900. It embraces six old farms, the oldest being the historic Mead place. The ancient Mead homestead still remains on its original site, just within the gates of Wyndygoul, and is used now as the lodge. The house is of rough stone and heavy timbers, its important feature being the large open porch, 25 by 35 feet, fitted up like a hunting lodge, which serves as the living room for six months of the year. At the top of the house is Mr. Seton's study, containing a library of over 3,000 volumes on natural history and 3,000 skins, with some magnificent heads of wild animals, trophies of Mr. Seton's expeditions.

To turn the marsh into a lake Mr. Seton built a dam 4 feet thick, 20 feet high, and 100 yards long, and he has a lake one-third of a mile long and 20 feet deep in the middle. There are fifteen islands in the lake and one side is lined with precipitous cliffs.

The only formal thing about the place is an Italian garden. Everything else has been kept wild, and a few minutes' walk from the house will take one upon a cliff or into woods as wild and romantic as can be found anywhere in te Adirondacks. Many of the large trees date back to the primeval forest days, and on one of the islands in the lake is a hollow tree over four feet in diameter.

SISON'S CASTLE NOT BUILT.

It Was to be in Spain and Police Here Saw the Plans in Time.

Burning with eagerness to reach Madrid and pay a paltry $4,000 to release a political prisoner who would then gratefully turn over to him a false bottom trunk containing $450,000, Guy Sison, a contractor, paced the floor of his suite in the Hotel Manhattan yesterday afternoon and turned his building talents to castles in Spain. The mysterious offer reached him not long ago at his home in Winnemucca, Nev. All the Winnemuccans thought it was the chance of a lifetime, and the same night the offer came Mrs. Sison packed his bag.

The train seemed to crawl across the continent, but finally Sison reached New York and booked his passage on La Lorraine, to leave this port to-day. As he paced his rooms and felt his bulging cash belt, Sison planned the things he would do for dear old Winnemucca when he got his hands under the false bottom of that trunk.

He had just completed his plans for Winnemucca Park, to surround Sison Castle—in Winnemucca, not Spain—when two detectives blew in from headquarters with a cold air and told him not to stand for any of the hot variety.

Sison was annoyed. But he listened while they told him how mossgrown was the "Spanish prisoner" game, and how many trusting folk from the Winnemuccas of other Commonwealths had released the political captive, only to find there never was a treasure-laden false bottom trunk.

He looked them over skeptically. How had they heard of his mission to Madrid? They showed him a telegram to Inspector Faurot, containing an unflatteringly accurate description of Sison, warning the New York chief of the hoary swindle and begging the police here to head Sison off as they valued the friendship of one F. G. Lamb, Sheriff in Winnemucca.

Sison was still doubtful. His dream collapsed, however, when he went to Headquarters and read and meditated over Inspector Faurot's huge collection of "Spanish prisoner" letters, some of them dating back to the early '90s.

Mr. Sison will eat a Thanksgiving turkey in Winnemucca.

O'RYAN PETITIONS CARMODY.

Asks Leave to Sue Dix for Ousting Him from National Guard.

Special to The New York Times.

ALBANY, N. Y., Nov. 13.—Major Gen. John F. O'Ryan has taken the first step to contest in the courts Gov. Dix's action in relieving him of his command of the National Guard and placing him on the supernumerary list. In order to maintain his action Gen. O'Ryan must first obtain the permission of the Attorney General, and former Supreme Court Justices Morgan J. O'Brien and Henry A. Gildersleeve, representing Gen. O'Ryan, requested such permission from Mr. Carmody to-day.

Mr. Carmody said there was a doubt in his mind whether Gen. O'Ryan could question the power of the Governor to retire him in view of the Constitution giving the Executive complete command over the National Guard as Commander in Chief of the armed forces of the State. He asked Gen. O'Ryan's counsel to submit briefs on this question, when he would consider granting a permission to take the matter into the courts.

The petition submitted to the Attorney General asks that an action be commenced in the Supreme Court, in the name and on behalf of the people against William Verbeck and James G. Eddy, for usurping and intruding on the functions and duties of the office of Major General. It also asks that William Verbeck be permanently enjoined and restrained from exercising the duties of the so-called office of Chief of Staff, and John G. Eddy from exercising the functions and duties of the office of Major General.

The law is frequently cited to maintain Gen. O'Ryan's contention that he is still Major General, notwithstanding the action of the Governor.

FARM BOYS' PHYSIQUE POOR.

Inferior to That of City Lads, Says College Athletic Instructor.

COLUMBIA, Mo., Nov. 13.—Men from farms attending the University of Missouri, are inferior physically to the students from cities, according to O. F. Field, instructor in athletics, who yesterday opened a class especially planned for the physical development of farmer lads.

Mr. Field bases his conclusion upon examinations made in the gymnasium. Students from farms, he says, are developed unevenly. The muscles of arms and shoulders are usually overdeveloped while the grip is weak. The city youth who has had some physical training, usually has a much better physique.

JAMES M'CREA QUITS, REA HIS SUCCESSOR

President of Pennsylvania Resigns to Seek Rest After 50 Years of Service.

RUMORS OF FRICTION DENIED

New President Long with Road and Had Charge of the Company's Tunnel Extensions.

Special to The New York Times.

PHILADELPHIA, Nov. 13.—James McCrea, President of the Pennsylvania Railroad Company, tendered his resignation, to take effect on Jan. 1 next, to the Board of Directors this afternoon. It was accepted.

Immediately afterward the board received the resignation of Samuel Rea, Vice President, as a company Director, and re-elected him to the Directorate as a shareholders' Director, to succeed Clement A. Griscom, who died Sunday, and then elected him President to succeed Mr. McCrea.

Mr. McCrea's resignation came as a great surprise. In his letter of resignation he said he desired a rest. He pointed out that he is 65 years old, and that he has been in the company's service nearly fifty years.

For more than six months the financial district had heard reports of friction in the Pennsylvania management, but this always met with official denial.

Mr. Rea, the President elect, is 57 years old. He has been with the company since 1871, rising from chainman to President. He was the right hand man of A. J. Cassatt, whom Mr. McCrea succeeded six years ago, and won fame through his planning and building of the Pennsylvania's New York tunnels and the great new station.

During Mr. McCrea's administration Mr. Rea had continued as the operating and engineering genius of the management.

"The Presidency of the Pennsylvania Railroad is a killing job," said a man close to the management to-day. "A. J. Cassatt lived six years after taking it. Other Presidents didn't survive that long. Mr. McCrea's health began to fail. His doctors shook their heads and told him to retire. That is all there is to it. There has been no friction between Mr. McCrea and his Directors or subordinates."

Mr. McCrea's letter of resignation is as follows:

"I hereby tender my resignation as President of the company, to take effect Jan. 1, 1913. This action is prompted by the consideration that I will very shortly reach the age of 65 years. Forty-eight of them have been practically devoted to the service of lines either directly or subsequently embraced in the Pennsylvania system. It is almost unnecessary to say that such service has meant unremitting effort, and now I feel that I have earned a rest, and to be free to dispose of my time in such a manner as may be most agreeable to me and best conducive to my health.

"It is not inappropriate to state that but two of my predecessors passed my present age, and that none of them was actively engaged in the service of the company for so long a period.

"In all these years of service I have been favored with the confidence and fullest support of those to whom I was responsible. While enjoying the complete co-operation of my associates, I have found it a hard struggle to determine that it was best for me to be relieved of the burdensome responsibility of the position I now occupy.

"To each and all of you gentlemen of the board I beg to tender my most sincere acknowledgments and hearty thanks for the unfailing and cordial support given to my administration."

The death of Mr. Griscom, whose funeral took place yesterday, left a shareholders' Director lacking. This was why Mr. Rea resigned as a company Director to be immediately re-elected as a shareholders' Director and then to the Presidency.

Mr. McCrea was asked concerning rumors of friction in the management.

"Anything other than what I have said in my letter is unqualifiedly and absolutely untrue. There has never, since I became President, been anything but the most cordial feeling between the Directors and myself. Indeed, though this may seem like boasting, a most excellent spirit has existed throughout the entire management. The co-operation which has existed between us all as the servants of the stockholders has been such as to give me delight. I am resigning just because I feel I would like to pursue my course unhampered by the cares of any active business life. That is all that my resignation means. I retire with many pleasant memories of my relations with my associates."

Mr. McCrea lives at Greygange, near Ardmore, with his wife, who was Miss Ada Montgomery, niece of Gen. Moorhead of Pittsburgh, and his daughter. He also has two sons, James A. McCrea, General Manager of the Long Island Railroad, and Archibald M. McCrea, President of the Pittsburgh Spring Company.

Mr. McCrea began his railway service in June, 1865, as rodman and assistant engineer. He was rapidly promoted, serving in various capacities with the roads under control of the Pennsylvania. He was elected Director on June 9, 1899, at the time of the election of Mr. Cassatt as President, and on Jan. 2, 1907, was elected President, following the death of Mr. Cassatt.

Samuel Rea was born in Hollidaysburg, Penn., Sept. 21, 1855. His first connection with the Pennsylvania Railroad was in the engineering department in 1871 as a chainman and rodman.

Though the news of Mr. McCrea's resignation came as a surprise to Wall Street, it had been known for some time in Pennsylvania Railroad circles that he was anxious to retire. He had been finding the great responsibilities of the office a heavy burden, and for some time had been resolved to retire. In giving up the Presidency of the Pennsylvania Railroad Mr. McCrea retires from a post which carries a salary of $50,000 a year, and one which is regarded as the highest within the gift of the railroads in this country.

It is understood that the question of a successor to Mr. McCrea was under discussion by the Directors as long ago as last Winter, it being known even then that Mr. McCrea was likely to resign. Wall Street understands that at that time Vice President John B. Thayer, who was later lost on the Titanic, was slated to succeed Mr. McCrea.

INGALLS TO LEAVE BIG FOUR.

Declines Re-election to the Chairmanship Because of Ill-Health.

M. E. Ingalls, one of the country's best-known railroad men, has declined re-election as Chairman of the Big Four on account of ill-health. He has been desirous of getting out of active work in order to have time to travel. No successor was chosen by the board yesterday, and W. C. Brown, President of the Big Four, as well as of the New York Central, may be made Chairman.

Mr. Ingalls has been connected with the Cleveland, Cincinnati, Chicago & St. Louis Railroad for forty years. His home is in Cincinnati, and he has been prominent in transportation affairs in the Middle West for two decades.

Florida—The Carolinas—Atlanta—Birmingham, via Seaboard Air Line Ry. Steel trains, electric lighted. Observation and Compartment sleepers. Ins. 1,184 B'way.—Adv.

Queen Victoria's Diary.
One of the most interesting human documents ever written. Read
Next Sunday's Times

RIOTING PUTS END TO COMMONS DEBATE

Unionist Howls Force Adjournment of Discussion of Home Rule Amendment.

CHURCHILL HIT BY BOOK

Opposition Calls Government Members Traitors—"Auld Lang Syne" Calms Tumult.

Special Cable to THE NEW YORK TIMES.

LONDON, Nov. 13.—Scenes took place in the House of Commons to-day which for the time transformed the "Mother of Parliaments" into a beer garden. One member was ordered to withdraw for calling Premier Asquith a traitor, and another Unionist ventilated the grievances of his party by hurling a book at Winston Churchill's head. The missile caught the First Lord of the Admiralty on the ear. Mr. Churchill was with difficulty restrained by two friends from "going for" his assailant, Ronald McNeill, member for East Kent.

The disorders arose over Mr. Asquith's resolution to rescind the snap vote of Monday, when the Government was defeated by a majority of 22.

The Unionists argued that there was no precedent for such a resolution. Bonar Law compared Mr. Asquith to Cromwell. Both of them, said the leader of the opposition, destroyed parliamentary government. Mr. Law appealed for an adjournment of the debate in order to give time for the consideration of so vital a resolution.

The Premier bluntly refused, and on division the House confirmed his decision by 327 votes to 218.

Thereupon the Unionists' bitterness found vent in the creation of disorderly scenes. The Speaker adjourned the debate for an hour at 7:30 P. M., but when the House resumed its session Attorney General Isaacs's efforts to speak were frustrated by shouts.

Sir Edward Carson was heard exclaiming: "There will be no more business in this house!" "Rats!" was a common Unionist epithet. "Traitors!" yelled others. "You sell your souls for £400 a year!" cried another member. Others hurled paper pellets at the Premier.

Finally the Speaker adjourned the sitting.

One account of the tumult says that the interchanges were much livelier than those heard from the galleries. The opprobrious epithets hurled at the Ministers as they left the chamber included "You swine!"

John Dillon says that the language used was so disgraceful that any chance crowd collected from the lowest slums of London could not have improved upon it. The scene was more like an explosion of drunken rowdyism than the proceedings of a deliberative assembly.

At the close of the session, when Mr. Churchill was struck, a fist fight seemed imminent. Then the peacemaking voice of Will Crooks, the Labor member who, perhaps, holds the record for pugnacity, was raised in song, "Should Auld Acquaintance Be Forgot?" Others took up the refrain, and gradually flowed into the lobbies.

At a Cabinet meeting held later it was determined to adhere to the Government programme.

FIFTEEN KILLED IN WRECK.

Open Switch Sends Passenger Train Crashing Into Freight on Siding.

INDIANAPOLIS, Nov. 13.—According to inspectors for the Indiana Railway Commission, the disastrous wreck on the Cincinnati, Hamilton & Dayton Railway at Irvington, a suburb, at an early hour to-day, in which fifteen persons lost their lives and seventeen others were seriously injured, was the result of the company's failure to install a block signal system, as it had been ordered to do by the commission. The order was issued some months ago and the system was to have been completed by Jan. 1, 1913.

The passenger train was No. 36 from Cincinnati to Chicago, and was running more than an hour late. The engineer was trying to make up time, and when the head-on collision occurred with the heavy freight train on the siding it was running more than forty miles an hour.

Inspectors for the State Railway Commission were on the scene almost immediately, and began an investigation. They discovered an open switch.

"I and some others are to blame," said Carl Gross of this city, head brakeman on the freight train, this afternoon. "I left the switch open and expected one of the other brakemen to close it. The switch was not closed, the wreck occurred, and I am to blame."

Gomez to Quit with a Clean Slate.

Special Cable to THE NEW YORK TIMES.

HAVANA, Nov. 13.—President Gomez has ordered that all of Cuba's outstanding current indebtedness be paid as rapidly as possible so that he may turn over the Government to Gen. Menocal, the President-elect, without any embarrassing encumbrances.

Latest Shipping News.

ARRIVED—SS Barbarossa, Bremen, Nov. 2. SS Belton Hall, Las Palmas, Oct. 26.
PASSED—SS Kaiserin Auguste Victoria, New York for Hamburg, passed Scilly, [illegible]

AUTO KILLS WOMAN IN FALL OVER BLUFF

Two Men with Her Attempt to Conceal Her Identity and One Hides Her Jewels.

SHE IS MRS. ANDERSON REID

Sister of Brooklyn Woman, Mysteriously Informed of Accident in East New York, Identifies Body.

An automobile carrying three men and a woman skimmed along the Highland Park Boulevard, in East New York, last night, and just at midnight came to the top of the winding course leading down Snake Hill. The man at the wheel looked at the steep descent, shook his head, and decided to turn in his tracks. Turning somewhat clumsily he backed up on the sidewalk and across it. Just beyond that sidewalk was an abrupt drop, a precipitous declivity of 200 feet, with the playgrounds of Highland Park below. Backward over the crest and down this declivity the car went.

As it went over the edge one of the men jumped and landed in safety. The other two went to the bottom of the embankment with the car and landed there, bruised and jolted, but not seriously the worse for the drop. But the woman was killed. She fell beneath the car as it landed on its side and was crushed to death instantly. A little later she was identified os Mrs. Ruth Frith Reid, the wife of Anderson Reid of 275 Clinton Avenue, Brooklyn.

But the identification did not come from either of the two men who were still bending over the wreck of the car and the dead body of the woman when the police swarmed down the hill and took charge. These men were Michael Rosenthal, a salesman, of 79 Grand Street, Williamsburg, and James Rourke, a bookkeeper, of 1,147 Hancock Street, Brooklyn. They were close mouthed, and when the police started to ply them with questions they only shook their heads.

So they were taken off to the Liberty Avenue Police Station together with the body of the woman. An ambulance arrived at the door a moment later from the Bradford Street Hospital to ask what the trouble was. The driver told the police that some one, who had not stopped to give his name, had telephoned news of the accident, and it was immediately inferred that this word was sent in by the man who jumped and made good his escape. His name could not be dragged from either Rosenthal or Rourke.

"We will wait till we have had a chance to see our lawyers," Rosenthal said in answer to every question, and to this answer Rourke always gave the assent of a silent nod. Neither of them could be induced to give any hint as to the identity of the woman who lay dead in the station.

Sister Faints on Seeing Victim.

From Rosenthal himself the police did manage to extract the admission that the car which went over the bluff was his car and that he had owned it for two weeks. He also vouchsafed the information that he had been driving when the accident happened, but that was the limit of his communicativeness, nor was his tongue any looser when they told him that he would be locked up on a charge of homicide.

Then, just as the detectives were beginning to get a little discouraged, two women stepped into the station. At the sight of them Rosenthal leaned forward and held his finger to his lips.

"Don't say a word," he said; "don't say a word."

But the police brushed him aside and led the two women in. They said they had come to ask after Mrs. Reid. Was she badly hurt? The Lieutenant came forward very gently and took the younger woman by the hand. He and the matron led her into the back room and pointed to the dead woman. The girl looked and then tumbled over on the station floor in a faint.

When they had revived her they learned that she was Miss Mabel Frith of West Seventh Street, Gravesend, and that she had hurried to the Highland Park Boulevard in response to a telephone message saying that her sister had been hurt in an automobile accident. Her friend, Mrs. Susan Ward, of the same address, had come along as her escort. And it was Miss Frith, who, despite the warning from Rosenthal, said that the dead woman was her sister, Mrs. Reid.

The sister said that she did not know who had telephoned the warning, and the detectives began to feel baffled again, when suddenly she jumped to her feet with a little cry of something remembered.

"The diamonds!" she said. "She had thousands of dollars worth! Where are they?"

Her Diamonds in Rosenthal's Pocket.

Then she explained that her sister had been accustomed to carrying her jewels in a little chamois bag hung around her neck on a cord. The matron shook her head and said that she had not seen anything of the sort. Another examination was then made, and the matron came out to make the same negative report.

"But she had them," insisted the girl. "I know she had them."

Then the detectives swung around and questioned Rosenthal. He said that he never heard of the jewels, and knew nothing of where they might be, but according to the police, when they thrust an inquiring hand into Rosenthal's coat pocket, it came out with a little chamois bag crammed with diamonds, emeralds, and opals, worth in the estimate of the detectives fully $3,000. Then the Lieutenant went back to the desk and wrote another charge against the name of Rosenthal. That second charge was grand larceny.

Even this incident did not serve to make Rosenthal anxious to discuss the incident, and he was led silent to his cell. Rourke was held merely as a material witness.

According to the story which Miss Frith and Mrs. Ward told the police, Mrs. Reid was 37 years old and had been married for ten years to Anderson Reid, confectioner and part owner of Luna Park.

SHOOTS WIFE IN QUARREL.

Husband Declares He Only Drew Gun to Frighten Her.

George Fuchs of 315 East Twenty-third Street paid a visit to his wife last evening at the restaurant which she set up at 426 West 125th Street when she left him two years ago, making her departure from the restaurant which they managed together at 134 Eighth Avenue. It was the second time he had seen her in the last two years. He asked her if she was ready to return to him, and she answered by a bitter attack on her husband.

Mr. Fuchs tried again, and when her efforts only redoubled he drew a revolver. There was a flash and a report, and Mrs. Fuchs crumpled up on the floor. The doctors at the J. Hood Wright Hospital said there was no chance for her. The police, running in from the West 125th Street Station, two doors away, found Fuchs hiding in the back yard. He said that he had drawn the gun just to frighten her, and that it had been discharged accidentally.

HOTEL CLARENDON, SEABREEZE, FLORIDA. [illegible] 1,180 B'way. Tel. Madison Sq. [illegible]—Adv.

HEAR OF REBUFF TO RUSSIA.

Diplomats in Vienna Say Washington Rejects Overtures for Treaty.

By Marconi Transatlantic Wireless Telegraph to The New York Times.

VIENNA, Nov. 13.—News has been received in diplomatic quarters here from St. Petersburg to the effect that the American Government has rejected the proposals made by the Russian commission, which was appointed some time ago to study questions connected with the renewal of the Russo-American treaty and especially the passport question. The commission, which consisted of high officials and experts, finished its labors a few weeks ago and submitted a report which formed the basis of the proposals then made to Washington by the Russian Government, and now, according to the report which has just reached here, rejected by Washington.

It is surmised that the American Government considers the Russian proposals concerning the passport question inadequate, the State Department adhering to its original demand of equal treatment for all bearers of American passports.

It is stated in connection with this development that the American Ambassador at St. Petersburg, Curtis Guild, will soon resign, though in American circles here it is believed that if Mr. Guild's resignation is on the cards it is more probably connected with the change of Presidency.

Special to The New York Times.

WASHINGTON, Nov. 13.—No confirmation or denial of the Vienna report of the rejection of Russian treaty proposals can be had here to-night. Ambassador Guild's resignation, following precedent, will of course be offered to the new President on March 4. It is surmised that he may be cherishing an ambition to represent Massachusetts in the Senate.

CALIFORNIA STILL IN DOUBT.

For a Moment Wilson Led by One, but Roosevelt Has Ten.

SAN FRANCISCO, Nov. 13.—Theodore Roosevelt, by the latest official and unofficial returns, was ten votes ahead of Woodrow Wilson in California's vote for President at 10 o'clock to-night.

Wilson enjoyed a fleeting plurality on the face of returns for about fifteen minutes to-night, when he was shown to be one vote ahead. Revised figures from a mountain county, however, threw eleven more votes to Roosevelt.

San Francisco, Alameda, and Los Angeles continue now to furnish the storm centres. In San Francisco no change in the previously recorded vote was shown to-day.

HYDE CASE SET FOR NOV. 20.

Justice Goff Will Try It When Murder Trial is Ended.

Justice Goff, in the Criminal Branch of the Supreme Court, yesterday granted the motion of District Attorney Whitman for a special panel of talesmen to appear before him on Nov. 20, from which a jury will be selected to try the case of ex-City Chamberlain Charles H. Hyde, who is charged with bribery in connection with the Carnegie Trust Company scandal.

The charge against Hyde is that he accepted a bribe and forced Joseph G. Robin, formerly head of the Northern Bank, to aid Joseph B. Reichmann, President of the Carnegie Trust Company, and William J. Cummins, Executive Chairman of the same bank, by making them a loan of $100,000 when Robin had stated that to do so meant ruin to his bank.

CADETS OUT FOR DRINKING.

West Point Expels Two and Suspends Two Others.

WASHINGTON, Nov. 13.—Two members of the first class of the United States Military Academy, West Point, Wallace W. Crawford of California, and Frank M. Brooks of Minnesota, have been dismissed for violating the regulation against drinking.

For the same offense Robert W. Crawford of New York, and Philip L. Thurber of Illinois, also first class men, have been suspended without allowance of pay until Aug. 28, 1913.

PETER A. B. WIDENER IS 78.

Memory of Drowned Son Overshadows Wealthy Philadelphian's Old Age.

Special to The New York Times.

PHILADELPHIA, Penn., Nov. 13.—Peter A. B. Widener, philanthropist and patron of art, is 78 years old to-day. Mr. Widener is as keen mentally as ever, but his old age is overshadowed by a sadness that came with the drowning of his son and business associate, George D. Widener, in the Titanic disaster last April.

Mr. Widener received congratulations to-day from hundreds of friends, who wrote or telephoned. At his office his secretary and assistants presented the usual birthday offering of chrysanthemums and American Beauty roses. He was also remembered by the "family" at the Widener Memorial School for Crippled Children, which he founded.

CAN DRIVE, COOK, AND DARN.

Auto Suffragette Gets Propaganda Before Court—Cost $3.

Clad in leather and wearing goggles, Mrs. Daisy Hatton Seaman of 177 Eighth Avenue, Brooklyn, strode into Jefferson Market Court yesterday to meet a charge of driving a smoking automobile. She told the patrolman who summoned her to court that she didn't mind being arrested if he would help the cause of woman suffrage.

He made no promises.

She was nice about paying the fine of $3, but said she ought to have a say in the passing of ordinances, and asked for the court's future support of the cause.

Magistrate O'Connor succeeded in missing that remark in the roar of a passing elevated train.

Just to illustrate the irony of woman's lot, Mrs. Seaman went on to say that her husband, A. V. Seaman, a lawyer of 15 Exchange Place, held the membership for the family in the Long Island Automobile Club, because she declined to enroll in an organization where women were not considered capable enough to be admitted to the same standing as men.

"Yet I drive the car. He doesn't," she said with a withering smile. "He doesn't know how. I also make all the repairs.

"I want you to understand, however, that I can cook and that I darn my husband's socks."

WAR SUSPENDED AFTER TURKEY SUES FOR PEACE

Porte Opens Negotiations Directly with Allies, Who Appear Satisfied of Its Good Faith.

ENVOY STARTS FOR SOFIA

Bulgaria Has Two Representatives in Constantinople—Orders for War Supplies Stopped.

ARMISTICE NOW IN EFFECT

Attack in Force at Tchatalja Not Made, Although the Bulgars Were Winning.

WANT TO ENTER CAPITAL

Bulgarians, It Is Said, Insist That They Must Go Into Constantinople.

RUSSIAN ATTITUDE PACIFIC

Refuses to Aid Servia in Her Dispute with Austria—A Defiance from Montenegro.

Special Cable to THE NEW YORK TIMES.

LONDON, Thursday, Nov. 14.—The end of the Balkan war is in sight.

Turkey has opened negotiations directly with the allies, having found her appeals to the great powers futile, and, should no insuperable difficulty present itself in the discussion of conditions of peace, hostilities are at an end.

Practically the war is already over. A Bulgarian attack in force upon the Tchatalja lines has not been made, and desultory firing was all that went on in that quarter yesterday.

The Bulgarian objections to an armistice without some assurance that it will lead definitely to a conclusion of the war are obvious, and the suspension of operations may be taken as an indication that King Ferdinand and his advisers are satisfied that the Turks do not contemplate further resistance.

In Constantinople last night it was officially stated that a cessation of hostilities had been arranged. The Director of Transport informed inquirers at the War Office that such was the fact, and simultaneously another official summoned the chief contractors for military supplies and told them that hostilities had ceased and that no further supplies would be required for the front.

Bulgaria already has a representative in Constantinople in the person of M. Popoff, First Dragoman of the former Bulgarian Legation there, who stayed on at the Russian Consulate after the war began, and another diplomatist, M. Nenajevitch, formerly Bulgarian Minister at Constantinople, has arrived there.

Musurus Bey, Turkish Minister of Posts and Telegraphs, started for Sofia on Tuesday as one of two Bulgarian delegates.

In a dispatch dated Constantinople Nov. 12 and wirelessed from a steamer in the Black Sea M. H. Donohoe telegraphs The Daily Chronicle as follows:

"Beaten, demoralized, without hope of reorganization in time to make an effective stand against the enemy, the Turks have recognized the futility of further resistance. Nazim Pasha has informed the Grand Vizier that the Turkish Army is both unable and unwilling to fight, and suggests that the only course left is to make the best possible terms with the allies by direct negotiations opened with the Bulgarians.

"Some Turkish advisers in the capital are anxious to continue the defense of Tchatalja. That would certainly result in disaster. As a basis of proposals for an armistice Turkey is ready to abandon Tchatalja, provided the Bulgarians undertake not to enter the capital. The Porte is prepared to make heavy sacrifices to avert this crowning humiliation, and if King Ferdinand is not too exigent peace is in sight."

This dispatch was uncensored. Others which passed the Turkish censor give the information summarized in the earlier portion of this message.

Another version given by The London Times's Constantinople correspondent is as follows:

"I have reason to believe that M. Popoff, first Dragoman of the Bulgarian Legation, who appears not to have left Constantinople after the declaration of war, had interviews with Kiamil Pasha, the Grand Vizier, yesterday and to-day with regard to conditions for an armistice. The result of the interviews is as yet unknown, but it is believed that the pourparlers are continuing. In this connection it may be noted that the departure of Musurus Bey, Minister of Posts and Telegraphs, on board a Rumanian steamer yesterday, is generally ascribed to his being sent on a confidential mission to the Bulgarian and afterward to the Greek Government. There is, however, no official confirmation of this last report."

A Sofia dispatch says that the Ministers of the great powers have submitted proposals for peace mediation to the Bulgarian Government in the name of the Turkish Government. An interesting light is thrown on this eventuality by a Sofia dispatch to The Times of last Monday in which that well-informed correspondent said that a collective step by the Ministers of the great powers might be expected soon, the British and Russian Legations having already received instructions from their respective Governments, and the legations of other powers expecting to receive them immediately.

Direct negotiations with Turkey would have been preferred by Bulgaria, but Ferdinand's Government was ready to listen to any proposals submitted by the powers on behalf of Turkey.

The question whether the Bulgarian Army shall enter Constantinople is thought to be one of the points upon which the negotiations will be most difficult, but there is good ground for believing that King Ferdinand will not insist on even a formal occupation. There is equally good ground for supposing that the Bulgarians are willing to avoid the necessity of an attack on the Tchatalja lines, with possible heavy cost in lives.

In this connection, there is a particularly interesting dispatch from Lionel James, the well-known military correspondent of The Times, who is unlikely to speak without knowledge. Under date of Nov. 13, Mr. James says:

"The Bulgarian advance guard to-day came in touch with the Turkish outposts at two points in the lines of Tchatalja. As far as can be judged, in this portion of the lines the Turks are adequately intrenched, and the defenses properly manned."

A further dispatch from the same source points out some slight inaccuracies in Lieut. Wagner's statements. The most serious issue taken with Wagner is over his accounts of the great battle of Nov. 3 and 4. These, according to The Times correspondent, "appear to be based upon the harassing of Mahmud Mukhtar Pasha's rear guard by the Bulgarians during his retreat after the battle of Nov. 2 and 3. Such, at least, is the information obtained from European witnesses who accompanied Mahmud Mukhtar's force, both during its advance and retreat. They deny that any general action, such as that described by the Reichspost correspondent, took place."

Such criticisms, of course, detract little from the value of Wagner's dispatches, secured for THE NEW YORK TIMES by special arrangement with the Reichspost, and which are universally admitted to be the chief journalistic feature of the war, which, it is hoped, is now at its end.

Simultaneously with the peace news from the Balkans come tidings of good omen with regard to the special situation created by the clash of Austrian and Servian interests. M. Sazonoff is reported to have informed the Servian Government that Russia would not go to war for the sake of a Servian port on the Adriatic, and Austria-Hungary, on her side, is showing a sincere endeavor to come to an amicable arrangement.

Mobilization reports still continue, but Europe is growing confident that it is impossible, with so much sincere desire for the preservation of peace, that a war may break out which would be the most terrible war Europe has ever known.

CONSTANTINOPLE, Thursday, Nov. 14.—The report that the Porte has entered into direct negotiations with Bulgaria for an armistice is confirmed.

Nazim Pasha, the Turkish Commander in Chief, has received instructions to open communication with the Bulgarian Generals, and he has sent an envoy to the Bulgarian headquarters.

The Porte appears resolved upon this course, owing, on the one hand, to the delay of the powers in handling the mediation proposal, and, on the other hand, to the divergence of views the proposal has occasioned among the powers. The Porte, according to statements in official circles, is unwilling to add to the existing embarrassments of the powers.

M. Popoff, First Dragoman of the Bulgarian Legation, called at the Grand Vizierate to-day while the Council of Ministers was sitting. He had an interview with Kiamil Pasha, the Grand Vizier, and Noradunghian Pasha, the Foreign Minister.

It was at the instance of the Russian Embassy that the Porte consented to apply direct to Bulgaria. All the Ambassadors in the last few days have advised Turkey to follow this course.

In the last forty-eight hours, according to advices received here, there has been no fighting on the Tchatalja lines, owing, it is believed, to the negotiations for an armistice.

Another factor which has probably contributed to upset the Bulgarian plans is the outbreak of cholera.

The departure of Musuras Bey, the Minister of Posts and Telegraphs, for Europe yesterday is believed here to be connected with the arrangement of an armistice.

Several Young Turks were arrested today. An attempt was also made to find Djavid Bey, the ex-Minister of Finance and Salonika Deputy, for the purpose of placing him under arrest, but he had disappeared.

The Englishman in charge of the Karaburun lighthouse reports that Bulgarian scouts fired upon a tug loaded with refugees from Silivri, wounding one.

A Roumanian cruiser has arrived here.

VIENNA, Nov. 13.—The Bulgarian Government has so far not shown itself favorable to the idea of entering Constantinople, according to M. Natchovitch, ex-Bulgarian Foreign Minister, in an interview with the correspondent of the Neue Freie Presse at Sofia.

Bulgaria, he said, wanted to have Constantinople and Salonika made free cities. The Bulgarian Army, he said, would halt before Constantinople, and leave the fate of the Turkish capital to the decision of the powers.

LONDON, Thursday, Nov. 14.—A Constantinople dispatch to The Daily News says:

"At the Russian Embassy to-day it was stated that the only remaining difficulty was the insistence on the part of Bulgaria on the formal entry of her troops into Constantinople.

"The Porte declares that this is impossible to grant, even if the Bulgarians leave the capital immediately, while the Sultan is in residence. It is also stated that the Greek claims are excessive."

An Uskub dispatch to The Daily Telegraph says that the war in Macedonia has practically been concluded. The combined Servian and Greek Armies are closing in on Monastir, where there are only scattered fragments of the Turkish Army, all demoralized by their repeated defeats. It is doubtful if they can offer much resistance.

A correspondent of The Daily Express, writing from Hadomkeui, near Constantinople, says that Europe is going to see a nation in the grip of death by starvation this Winter. A famine on a scale rarely seen even in India or China has claimed the population of all of Eastern Turkey in Europe.

Infinitely more serious to the Turkish people than mere military occupation, adds the correspondent, is the fact that the native population has been driven out.

Serious internal difficulties are developing in Constantinople, and the Government has taken strong action in arresting the Young Turk leaders.

The little jealousies existing among the Balkan allies have cropped out again at Salonika. The Bulgarians who followed the Greeks into the city telegraphed to King Ferdinand that the town was now under his sceptre. These incidents are arousing the ire of the Greeks, who have now called out the national guards of the class of 1896-7, so that they apparently expect to be fighting for some time yet.

ATHENS, Nov. 13.—It is announced that 35,000 Turks were engaged in the battle against the Greeks at Yenidje. They had forty-two heavy guns.

The Turkish losses numbered 2,000 killed, 500 made prisoners, and twenty-two guns captured. The Greek losses were 500 killed and wounded, including fifteen officers.

Telegrams received here to-day from Arta, on the Albanian frontier, report that the Zagora country, in the northwest of Greece, has been raided by a band of 100 Turks and Albanians, who spread terror before them. The women and children of the district fled to the mountains for safety, but the heights being covered with snow the fugitives are now dying from hunger and cold.

The Zagora district is deprived of its male inhabitants because of the fact that they are accustomed to emigrate and to engage in trading pursuits in all parts of the world, leaving their families at home. The district, therefore, lies at the mercy of the raiders.

An official dispatch from Arta says that the conduct of the Turks at Epirus was like that of men anxious to destroy their possessions because they could not retain them. Not only the Bashi-Bazouks, but the Turkish regulars engaged in the work of destruction in all the territory evacuated.

One detachment, acting under the orders of the Chief of Police of Yanina, pillaged and burned thirty-one villages in the Yanina district in the last few days. In the Malakassi district eleven villages were destroyed, and the inhabitants took refuge in caves in the mountains.

In the neighborhood of Yanina alone there are 6,000 women and children dying of hunger. Eighteen hundred Christians have succeeded in reaching the Greek villages. They are absolutely destitute.

In the villages of Gotista and Donati large numbers of peasants were massacred after being tortured.

AIRMAN BRAVED RIFLES.

Flew Over Adrianople, Dropping Summonses to Surrender.

Special Cable to THE NEW YORK TIMES.

VIENNA, Nov. 13.—The correspondent of the Neue Freie Presse had a talk at Sofia with a Russian aviator who was engaged by Bulgaria to fly to Adrianople. His name was Efimoff. He was instructed to throw from his machine handbills in the Turkish language, in which the Bulgarians called on the population of Adrianople to surrender. He gave the following account of his flight:

"It took me about forty minutes to fly from Mustapha Pasha to Adrianople, a distance of 22 miles. My apparatus was a very old one, with which I had great difficulty in rising very high, and that is why I took so long. From a height of 4,000 feet I threw bills into the town. At Fort Karagach I saw a considerable number of infantrymen shooting toward the sky with rifles. I did not hear the shots, but when I noticed that four bullets had struck my apparatus, I knew for whom the shots were meant. I did not lose my presence of mind, but flew on.

"When the guns in the forts fired shrapnel at me, and when my apparatus was struck several times by fragments of projectiles, the situation became critical. Every moment I feared I should have to descend. If I did, I intended at the moment of falling to shoot myself in order to not fall into the hands of the Turks.

"Fortunately, however, only the wings were hit, and not the motor, and so I could keep on, and in twenty minutes I was once more in the flying field at Mustapha Pasha. My apparatus was repaired and used again."

SOAP IN AMMUNITION BOXES.

"Graft" the Real Cause of Turkey's Disaster, Says German Officer.

BERLIN, Nov. 13.—The reasons for the breakdown of the Turkish Army before the invaders are brought to light in a letter from Capt. Persius, the war correspondent of the Tageblatt. Writing from Uskub, after visiting the battlefield of Kumanova, says he found on the persons of the fallen Turkish infantrymen numbers of blank cartridges and also cartridges of the old German rifles used in 1871. He also drew the swords of some of the fallen Ottoman cavalrymen and found them unsharpened and blunt, and it was the same with the bayonets of the infantrymen.

He saw a battery of field guns which had been captured by the Servians. The sights were fixed at 2,500 yards, but the barrels were only slightly discolored by powder. He was told that when the Turkish gunners opened their reserve ammunition boxes they found them filled with soap.

RED CROSS SENDS $18,500.

Committee to Aid Constantinople Sufferers Formed by Mission Interests.

Representatives of the various missionary boards and educational institutions of the Turkish Empire which are supported by American benevolence met yesterday at the National Arts Club to arrange for the immediate collection of funds for the relief of sufferers in and near Constantinople. The meeting was called at the suggestion of Oscar S. Straus, former Ambassador to Turkey, after he had received cable dispatches from Ambassador Rockhill telling of the urgent need of money for relief. A preliminary installment of $18,500, collected through the efforts of Cleveland H. Dodge, President of the Board of Trustees of Robert College in Constantinople, was dispatched immediately after the meeting to Dr. Charles F. Gates, President of the college.

Among the contributors to the $18,500 fund were Mr. Dodge, $5,000; Mrs. John S. Kennedy, $3,000; Arthur C. James, $2,500; Miss Helen Gould, $2,000; Miss Grace H. Dodge, $1,000 and "A Friend," $5,000.

Contributors may specify the use to be made of their gifts. Checks may be sent to Jacob H. Schiff, 52 William Street; to the Red Cross office, 105 East Twenty-second Street, or to the Treasurer of the benevolent society engaged in work in Constantinople. The money, wherever directed, will find its way to Constantinople through the American Red Cross.

DIAMONDS
The finer grades only.
PRINCESS RINGS
$100.00 to $450.00
Theodore A. Kohn & Son
JEWELLERS
321 Fifth Avenue
at 32nd Street

DRIVING THE TURKS OUT AT TCHATALJA

Principal Bulgarian Attack Is Progressing Favorably, Says Lieut. Wagner.

DELAY CAUSED BY RAIN

Transportation Diffcult—Story of a Wounded Turkish Officer from Adrianople.

By LIEUT. WAGNER,
The Only Correspondent at the Front on the Bulgarian Side.

Special Cable to THE NEW YORK TIMES.
By arrangement with The Vienna Reichspost.
Copyright, 1912, by THE NEW YORK TIMES Company.

HEADQUARTERS OF THE BULGARIAN ARMY, Nov. 13.—Fighting around the chief Turkish positions on the Tchatalja line has already lasted three days, and is exceedingly bloody.

The Bulgarian First Army is attacking positions between the north of Lake Tchekmedche and Nakashkeui. The Third Army is pressing toward the line from Deliyunus to Derkos and against the commanding heights of Yazi-Euren.

The Turks are fighting most stubbornly, but their resistance is gradually weakening.

During the last few days the Turks have been driven from all their advance posts, but the beginning of the principal attack was delayed for two days. The cause of this was the difficulty of transporting ammunition after several days' rain and the difficulty of bringing up reinforcements from Adrianople.

The artillery fighting has been extremely fierce.

I had a conversation to-day with Major Nahil Bey, whose chest was torn open by a splinter of a shell at the defense of Adrianople and who is now being cared for in the Austrian hospital. This is his story:

"I was commander of reserves in the last sortie from Karageuz Fort on the Bulgarian artillery position in front of the Ekmetchoi farm. During the previous few days the fire of the heavy Bulgarian Krupp guns had become unbearable. Our artillery could not obtain the upper hand, so a night attack was ordered. In the afternoon a demonstration lasting till nightfall was made at Marash, while fourteen battalions made ready to deliver an attack from Karageuz as soon as darkness set in.

"The night was pitch dark, following a day of rain. All through the afternoon the men lay in the wet and mud awaiting the order to advance.

"Twice the order came, and twice it was rescinded. It was a terrible strain on the officers' nerves, for the men, who, since they had been detached for operations to the northeast two days previously, had had nothing to eat save biscuits softened with hot water, were grumbling.

"When, finally, for the third time, the order to advance was given whole companies of men remained where they lay, in supreme indifference to the officers' commands, turning a deaf ear to all exhortations.

"It was only on the intervention of two military Imams that the men were stirred from their indifference. At last, about 9 o'clock in the evening, we were on the move, while our searchlights played on the west front. After an hour's march we encountered the Bulgarians' advance posts to the right and left and in front of us.

"At first a few shots fell here and there, but in a very short time we found ourselves exposed to a long line of fire. Presently the Bulgarian artillery chimed in, shooting as admirably as if they had had long preliminary range-finding practice.

"The night was appalling. We knew nothing about the strength of the enemy, and in this roadless plain, in the darkness of the night, some detachments got completely out of touch and lost all sense of direction.

"The reserves advanced from the rear to the front and were thrown into the firing line. Frightful confusion ensued. In the inky darkness we did not know whether we were shooting at the enemy or at our own men, but the Bulgarian batteries pitilessly assailed our ranks with a deadly hail of projectiles.

"After two hours of this we found ourselves retreating in an inextricable tangle. Suddenly we were terrified by the raucous cheers of the Bulgarian infantry, charging on us from the right and left. It was as if all the wicked Djinns had been let loose on us.

"I was standing in a knot of men on a narrow footpath when the rain of the Bulgarian shells fell in our midst. I felt something hot in my left breast, took a few paces forward, and knew nothing more till I awoke from deep unconsciousness a captive of the Bulgarians.

"From the bottom of my heart I thank them for their humane treatment, and am particularly grateful to them for having respected my rank as an officer."

The Turkish Major was very reserved in his answers to questions regarding the state of things in Adrianople, but when the victorious advance of the Bulgarians was explained to him on the map, he said:

"We were told the opposite, but we did not believe it. We officers were told that Mukhtar Pasha was advancing victoriously on Kirk-Kilisseh and that Adrianople would soon be relieved, enabling us to execute a great forward movement on Philippopolis.

"How our catastrophes came about I cannot understand. Allah abandoned us. It is the punishment of Allah for our sins!"

With a mournful glance he gave me his hand to say farewell, exclaiming: "You Austrians were always our friends, but now, in the hour of stress, no one wants to remember past friendships. This is very sad for us."

THE PANIC AT RODOSTO.

Defenders of the Port Were Too Apathetic to Dig Trenches.

Special Cable to THE NEW YORK TIMES.

LONDON, Thursday, Nov. 14.—Ellis Ashmead-Bartlett, correspondent of The Daily Telegraph, complaining that the censor maltreated the dispatch describing his visit on Saturday last to Rodosto, which has since fallen, sends to his paper from Constantinople a fresh account of the panic which prevailed when the Bulgarians attacked Rodosto.

On Friday the battleship Masudia, with a torpedo boat, had arrived off the port, and the military authorities, under Col. Remzi, either on receipt of instructions from Constantinople or else gaining confidence from the big guns of the warships, decided to defend the town in spite of the sustained supplications of the united divines.

Rodosto was completely surrounded by the enemy's cavalry. All the roads radiating from it were cut off.

The Turks, with their customary apathy, were leaving everything to chance, making no effort to entrench the position, preferring to save themselves unpleasant labor, but utilizing some petty rises in the ground or else hiding behind outer houses of the town. There was no scheme of defense. There were no supplies of reserve ammunition, no guns, no dressing stations.

About the luncheon hour a shot from one of the guns of the Masudia brought every one to his feet. This was followed by a series of broadsides from the four-inch and eight-inch guns of that vessel, which shook every house in the town and caused an almost indescribable panic among the Greek and Armenian population.

There was a general stampede of gesticulating men, panic-stricken women, and howling children toward the Consulates, which are all situated close together on the seafront.

Mr. Ashmead-Bartlett and others did their best to calm the fears of the women and children, but for some time with little effect, the populace not being able to discriminate between a gun being fired and the bursting of a shell, and thinking that the Bulgarians were shelling the town. But after a time, the novelty of the sound having worn off, tears were dried, men ventured to saunter forth into the streets, and women, pressing their children closely to them, took shelter in cellars.

About 2 o'clock the sound of rifle fire from all sides of Rodosto showed the enemy were approaching, and soon the defenders were replying vigorously.

It was a pathetic sight to watch the blue-coated gendarmes doing their best to keep off the invader with rifles out of date twenty years ago, sending up great columns of smoke after each discharge.

The Bulgarians developed a strong attack on the west of the town over ground which gave considerable cover, but the Turkish regulars in this quarter valiantly held their own, encouraged rather than materially assisted by the deafening broadsides from the Masudia, which fired all its guns in salvos at objects the marksmen could not possibly see and with little harm to the enemy, but which only served still further to terrify the good citizens. In fact, it seemed as if the Turkish sailors in their efforts to reach the enemy would blow off the upper stories of the houses near the seashore.

Some of the consuls, to avoid this contingency, took down their flags, which were facing landward and hoisted them seaward, in order to remind the Masudia, which was evidently revelling in the opportunity of distinguishing herself, of her international responsibilities.

It was evident that Rodosto could be carried at any moment the enemy developed sufficient force at any one point.

That afternoon they contented themselves with feeling the position. They were evidently without artillery, as they made no effort to fire on the Masudia or on the town.

Mr. Ashmead-Bartlett continues:

"I have already mentioned that a number of Turkish vessels, steamers and sailing ships, were anchored in the roadstead. Early in the day they were engaged in taking off refugees. As soon as the Masudia started shooting they all, without exception, hauled up their anchors and made for Constantinople, leaving Rodosto to look after itself.

"Things were looking extremely black for us, when, at about 5 o'clock, the Mamora, a mailboat flying the French flag, put into the roadstead, anchoring a long way out. Immediately there was a rush of those desiring to make their escape, who went out in small boats to her. Thanks to the French agent, we secured a boat and were allowed to leave, after a prolonged parley with the authorities, who required passes from us.

"Our departure was the signal for a fresh panic, as the citizens of Rodosto attributed it to fear alone. There was a general rush for the quay, but the soldiers, hearing that the Mamora was already crowded, refused to allow others to embark, which caused the wildest lamentations.

"With utmost difficulty and by sheer fighting we reached the ship and fought our way aboard. The gangway was then hoisted. From that moment until we sailed, a crowd of boats hovered around us, refugees imploring to be taken aboard and offering to pay any sum for passage, but as the boat was built to carry about 200 persons and some 1,500 were crowded on her, the Captain remained adamant.

"When his decision became known a perfect Babel of discordant cries, shrieks, curses, and prayers arose from the darkness, which had now settled over this unpleasant scene, and lasted until we sailed. Some in their desperation tried to climb up the sides, abandoning their baggage and their friends and relatives.

"The Masudia continued the bombardment until nightfall. Almost the last shot she fired burst prematurely, sweeping the harbor with fragments of an 8-inch shell.

"I learned later from a refugee, who came by an Italian ship which called at Rodosto after our departure, that the military authorities temporarily commandeered our cars to carry petrol to the Turkish quarter of the town, as they intended to burn it down if the Bulgarians attempted to enter."

IN EVERY BOROUGH
We make ten-year mortgages in any Borough of Greater New York.
The initial charges are low and are paid once only during the ten years. Regular semi-annual payments help pay off the principal as well as the interest.
These mortgages are made in amounts of $10,000 or less to home owners in Greater New York. Send for circular.
TITLE GUARANTEE AND TRUST Co
Capital $5,000,000
Surplus (all earned) 11,000,000
176 B'way, N. Y. 175 Remsen St., B'klyn.
350 Fulton St., Jamaica.

DRAW LINES TIGHT AT ADRIANOPLE

Turks, Like Snarling Dogs, Try to Break Out, but Are Driven Back Constantly.

BESIEGERS COOL UNDER FIRE

Their Full Strength Not Brought Out by Any Attacks—Balloons and Airships Used.

By BENNET BURLEIGH.
Special Cable to THE NEW YORK TIMES.
By arrangement with The London Daily Telegraph.

MUSTAFA PASHA, Saturday, Nov. 9, (Delayed.)—This has been one of the heaviest days of the bombardment of Adrianople, and the Bulgarians still have not unmasked half of their guns. The Turks have been firing furiously, late and early, both with their fortress cannon and their field guns. I have noted that they use much ordinary black powder for bursting their fifteen centimeter Krupp percussion shells. These missiles spouted great volcanoes of mud and smoke as they struck the flat lands toward Marash and west of the Tchatalja Fort.

Evidently the Turks resistence here has vexed the Bulgarians. They have pushed in their trenches and other works further toward Haidersk on the west until the Mosque of Selim I., with its four lofty minarets, is plainly visible to the troops. The Bulgarians are doing their best to avoid shelling the city, or, indeed, touching any structure except the Turkish forts and camps and barracks.

Observation Balloons Used.

Two observation balloons were used to-day to mark down the enemy's works and strength upon the west and south of the city. The Turks tried in vain for hours to bring these airships to grief, but the big shells—though fired in groups of four simultaneously, rending our ears with their din and fury—missed and missed again.

A few of the missiles, however, wounded some of the fearless men of the balloon company, who towed a captive aerostat about so that the observers aboard it might search and note the nature of the Turkish work covering the tower to the west of the city, where the Maritza winds near Adrianople. Field guns were used here and shrapnel was hurled upon the captive balloon as it was hauled from point to point.

As I said, Alas! several of those splendid fellows were bowled over. But there was no lack of volunteers to fill their places. What a tribute to the national quality of the Bulgar!

It is perhaps not easy to convey a correct impression of all that is happening at the same time around the big perimeter of Adrianople. Upon the north the Bulgarians have seized the hills and are gaining ground on the nearer ridges that overlook the city. Much the same thing has occurred on the south, southeast, and west.

The Bulgarians, moreover, have captured and hold all the low ground down to and even across the point where the rivers Arda and Maritza unite their waters near Adrianople. This is like driving a wedge between the Turks' defenses.

Desperate Sallies of Turks.

The enemy has tried with desperate persistence to recover that lost position. Yesterday they lost Papes Tepe and then led a wild rally to recover the lost work. Their recovery was partially and temporarily successful, but the Bulgarians, breaking all their own records of dauntless intrepidity, ran fiercely forward to the rescue and pitchforked the Turks out of Papes Tepe.

Now to-day, like mad dogs, the Turks have been turning and twisting, barking and snarling. With teeth bared they have striven with guns, big and small, to sally out upon west and south, but have signally failed to as much as get the Bulgar to develop his strength and power of hand in that direction.

Following that a whole division and more of Turks, with field guns, burst out upon the south and east, but they were very promptly met by the Bulgarians from the surrounding camps and a stiff battle went on for hours.

Bulgarians Calm Under Fire.

The Turks scattered a prodigious number of shrapnel shells and the infantry fired volleys, but none of these things seemed to materially discompose the Bulgars. In truth, the miles of transport wagons maintained their slow progress along the mountain roads and the low tracks to and from the camps; amid the bursting of screaming shells ploughmen, aiding the investing army, held on unwearied at furrows, and shepherd boys and men stolidly tended their flocks and herds. The only signs of trepidation to be seen were that ever and anon great flocks of birds rose and flew away from the noisy, murderous scene.

As usual, when pressure was applied by the Bulgarians the Turks wilted and shifted their battling ground. A surprise had been prepared for the enemy, but as the Bulgars scrambled up the hills to fall upon his flanks he drew off to hills to the north and west, leaving a swath of dead and wounded Turks as they retired about dusk behind the Yaldiz and Kavkas Forts.

For all their pains they sustained further losses, for the Bulgarian troops tightened their hold upon the river lands and advanced all their positions upon the east and north. Firing continued long after sunset and two Bulgarian aeroplanes went up and circled over Adrianople.

I shall feel disappointed if between now and to-morrow the Bulgarian lines are not closed in another mile toward Haderlik and Selim's magnificent mosque.

Our business is to keep New Yorkers properly and becomingly eyeglassed.
Main store: Fifth Avenue—at 27th Street
E. B. Meyrowitz
INCORPORATED
OPTICIAN
London
1a Old Bond St.
Paris
3 Rue Scribe
237 FIFTH AVENUE (27th St.)
125 WEST 42nd ST. (Nr. B'way)
650 MADISON AVE. (Cr. 60th St.)
104 EAST 23rd ST. (4th Avenue)
255 LIVINGSTON ST. (Brooklyn)
New York

RUSSIA WILL NOT FIGHT FOR SERVIA

Declares She Will Not Go to War Over Question of a Port on the Adriatic.

KING NICHOLAS IS DEFIANT

Denies Austrian Minister's Contention—Europe Regards the Situation as Much More Hopeful.

ST. PETERSBURG, Nov. 13.—Russia does not intend to go to war over the question whether Servia shall obtain a port on the Adriatic Sea, according to Sergius Sazonoff, the Russian Foreign Minister.

M. Sazonoff informed M. Popovitch, the Servian Minister here, that this decision had been reached as the result of conversations between the German Ambassador to Russia and himself.

The Novoe Vremya and other newspapers denounce the Russian Government's policy as one of vacillation and surrender.

Premier Kokovtzoff expressed the opinion to-day that the dispute between Servia and Austria would be settled by compromise.

A special meeting of the Cabinet was held this afternoon. All the Ministers attended and the Balkan question was taken under advisement.

According to The Novoe Vremya, the troops which ordinarily would be disbanded about the middle of this month will be retained with the colors until the middle of January.

The Council of Ministers to-day decided to order mobilization in the six western military districts.

It is asserted that the King said that he would consider the representations of the Austrian Minister as null and void.

RIEKA, Montenegro, Nov. 13.—The Austro-Hungarian Minister made diplomatic representations yesterday to King Nicholas with reference to Montenegro's action against Alessio and the port of San Giovanni di Medua. He declared that these two places were reserved for autonomous Albania.

To this the King replied emphatically that no such reservation had been made.

VIENNA, Nov. 13.—A significant dispatch from St. Petersburg is published to-day in the Neues Wiener Tagblatt. It says:

"The attitude of official circles in St. Petersburg in their judgment of Austro-Servian relations has undergone a radical change. Foreign Minister Sazonoff has given the Servian Minister to Russia to understand that Russia will take no direct part in the question of a port on the Adriatic; but will leave it to be settled by negotiations between Austria and Servia, in regard to which Russia is willing to give Servia her friendly support while avoiding any tension in Austro-Russian relations."

BUDAPEST, Nov. 13.—Dispatches from Vienna to the newspapers here report that a more favorable view of the situation is taken in the Austrian capital. This is due chiefly to reports from Belgrade that efforts are being made in the Servian capital to assure a peaceful settlement of the dispute with Austria.

Dr. Daneff, the President of the Bulgarian Chamber of Deputies, declared before his departure from this city that he was completely satisfied with the results of his mission.

PARIS, Nov. 13.—Premier Poincaré, speaking at the banquet of the Republican Industrial and Commercial Committee to-night, referred to the more hopeful tone of the European situation. Negotiations between the powers, he said, were going on to-day with as much mutual confidnce as ever, and he had a right to say with greater precision:

"If it is permissible to hope that all the powers will await the cessation of hostilities before they attempt to enforce their respective views, and at the time of final settlement if neither isolated initiative nor hasty measures arise to create hopeless disagreement, then the opposing interests will finish by agreeing to arrangements by which neither the Balkan peoples nor the European powers will suffer.

"This was the hope expressed by the British Premier, and it seems impossible that his appeal will remain unanswered. That a war, certainly the most frightful that ever befell Europe, could arise after so many earnest and sincere endeavors to preserve peace would be in defiance of all good sense, civilization, and humanity."

BERLIN, Nov. 13.—German official circles confidently expect that a peaceful solution will be found for the difficulties between Austria and Servia. They feel no anxiety on the subject of the future of Albania.

Officials express the belief that Bulgaria will be willing to grant an armistice if conditions are satisfactory.

GENEVA, Nov. 13.—All the Austrian officers belonging to the army reserve domiciled in Switzerland received telegraphic orders on Monday to report at Vienna.

They are assembling at Buchs, near St. Gall, where a special train has been prepared to convey them to the Austrian capital.

LONDON, Thursday, Nov. 14.—The diplomatic situation is easier, but the French Premier, M. Poincaré, in an important speech delivered in Paris last night did not speak too hopefully, and proof that all danger is not past is seen in the ominous reports from Austria and Russia of unusual troop movements and mobilization in Russia's western provinces.

M. Poincaré declared it to be essential that Europe should advance no pretensions on the fruits of the allies' victories, and he expressed the fervent belief that it would be impossible that the Balkan difficulties could lead to a war which would be the most frightful that Europe had ever known.

A Vienna dispatch says an official notification has been issued that during the next few days troops will be transported to Bosnia and Dalmatia in large numbers. It is explained, however, that the movement has no connection with the Balkan troubles.

It is understood that Count von Berchtold, the Austro-Hungarian Foreign Minister, has proposed to give extensive privileges to Servia in connection with the projected Ardiatic-Danube Railway.

In the Austrian capital it is said that Dr. Daneff, the President of the Bulgarian Chamber of Deputies, proposed that Austria should allow Servia to go to some port on the Adriatic without obtaining the territory at the back of it or the right to fortify the port, which would be connected with Servian territory by a railway.

5th Avenue Restaurant
FIFTH AVE. BUILDING,
Entrance on 24th St.
SITE OF FIFTH AVENUE HOTEL.
6 to 9 P. M.
THE
"DOLLAR DINNER"
Large Orchestra

Judge Guy's Decision Hard on Some Landlords

If faultless heating and hot water apparatus is available then the responsibility was properly placed on the owners.

Kewanee Firebox Heating Boilers are five times as strong as will ever be necessary and wear permanently without periodical or even occasional breakdowns.

Buildings Kewanee equipped are well heated, have plenty of hot water and hold their tenants.

Kewanee Firebox Boilers
for heating apartment and loft buildings, are made of mild steel in one piece tested at high pressure, have no joints and wear as long as the building.

KEWANEE BOILER COMPANY
N. Y. Salesroom, 47 West 42d St.

GOLD SEAL
GOLD SEAL Special Dry
Urbana Wine Company

When you dine order Gold Seal, the American wine that proves champagne can be made in America equal to the imported—at half the price too, because foreign wines pay heavy import taxes.
Gold Seal
AMERICA'S FAVORITE
Champagne
ORDER A CASE
Special Dry and Brut
"All wine—no duty" Sold Everywhere
Urbana Wine Co., Urbana, N. Y., Sole Maker
New York Office, 36 Whitehall Street.
Phone 3139 Broad.

Your Salesmen can sell more goods

Increased sales-volume and decreased sales-expense can be attained by any manager or employer of salesmen who applies the principles of Scientific Sales Management set forth in a remarkable book just published.

In this 298-page volume a master sales-manager has analyzed and charted the efficiency principles underlying hundreds of successful selling campaigns. A practical book, packed with concrete ideas and tested plans to aid you in solving your sales problems.

"Scientific Sales Management"
by Charles W. Hoyt is the result of the author's 20 years' experience with scores of the biggest sales and advertising campaigns. Not a theory or a dogma, but a scientific analysis of result-producing practice. The first authoritative book on the application of Scientific Management to the sales department.

Sent on receipt of $2.00. If not up to your expectations, return the book within 5 days and your money will be refunded. Descriptive circular free.
GEORGE B. WOOLSON & CO.,
19 Elm Street, New Haven, Conn.

FARMER'S SUPPER
AND
BARNYARD DANCE
Friday and Saturday Evenings,
Nov. 15-16, After the Play, at
BUSTANOBY'S
110 West 39th St., N'r Broadway.
The only one in New York with a Real Parisian Atmosphere.
OPEN DAY AND NIGHT.
Special Dinner Daily
6 to 9 P. M., $1.50
Always Novel Entertainment.
TEL. 6780 GREELEY.
Dancing by guests from 9:00 on.

WALES Visible Adding and Listing Machine
Exhibited at
180 Broadway

JOS. HEINRICHS,
948 BROADWAY, NEAR 23D ST.
[illegible]

There is No Place Like Home

O 18

OTHER cities continue to bid for industries now located in New York. They lure with tales of lower rent, cheaper power, better shipping facilities. Manufacturers who have investigated BUSH TERMINAL, and are now tenants there, know that right here in New York there are advantages so superior no allurement may influence.

BUSH TERMINAL eliminates cartage on rail shipments, reduces the cost of insurance, provides cheaper light and power and cuts overhead expenses to a minimum. Its docks and freight yards offer shipping facilities far superior to any that can be obtained elsewhere, either in or out of the metropolitan district.

Our book called "Economy" tells the story.

Bush Terminal Co.
General Offices:
100 Broad Street, New York City

"Give Me New Bills, Please"

¶ One of the commonest requests at a bank is for new bills.

¶ Because they are cleaner, and therefore preferable to old bills; but more because they are new and fresh and have that acoustic crispness which is one of the joys of paper currency.

¶ And it seems to us that there is something analogous between this preference for crisp, new greenbacks and that other preference which most of us have for people who have retained the quality of crispness through all the vicissitudes of human barter and exchange.

¶ We are all of us greenbacks of varying worth, and in varying stages of repair, and when Opportunity applies to the National Bank of Effort for men, the stipulation goes with it that they shall be crisp, new bills.

¶ Now we cannot sell ability to any man, but our business is that of furnishing clothes to men who have ability, and who by reason of that ability appreciate the advantages of wearing stylish clothes.

¶ Saks clothes are the measure of genius in tailoring; they are the master products of their kind; they are the American standard for good workmanship and finish; and they possess in a greater degree than any other clothes that distinctiveness which is the essence of style.

Suits, 17.50 to 50.00

Overcoats, 17.50 to 75.00

Saks & Company
Broadway at 34th Street

Tappé
4 West 40th St
Opposite Library

Announce a Clearance Sale of imported models, together with their own exclusive designs, material and workmanship of the highest standard.

TAPPÉ MODES
4 West 40th St.,
Opposite Library.

GRAND TRUNK PLAN ROUSES A STORM

New England Resists Abandonment of Scheme to Break New Haven's Monopoly.

HAYS DREAM DIED WITH HIM

But Mr. Mellen's Tramp Seems to be in New Haven's Parlor Now on His Own Terms.

CHAMBERLIN ADMITS A DEAL

But New Grand Trunk President Promises That New England Interests Will Be Guarded.

Dispatches to THE TIMES last night indicated that New England is thoroughly aroused over the prospect of the withdrawal of the Grand Trunk Railway of Canada from its plans for entering Boston and Providence. Boston and Providence believe that the hope they had entertained of the establishment of healthy competition in transportation matters is on the eve of being shattered, and that the great conception of Charles M. Hays of a great railroad system connecting Canada and New England perished with him on the Titanic.

Meanwhile the responsible authorities are taking active steps. Gov. Pothier of Rhode Island yesterday wired to Gov. Foss of Massachusetts inviting the Massachusetts Railroad Commission to join the Rhode Island Public Utilities Board in conferring with President Taft and other Federal officials in Washington, and cabled a protest to the Grand Trunk officials in London. Congressman O'Shaughnessy threatened to bring the whole matter up in Congress.

Mayor Fitzgerald of Boston declared himself not at all satisfied with the assurances given by the Grand Trunk management, and expressed the opinion that Mr. Chamberlin should visit Boston to talk over the question. He was sure, he said, that $50,000,000 could be raised, if necessary, to insure the entry of the Canadian railroad into Boston.

Mr. Chamberlin will be in this city to-day, and the Attorney General of Rhode Island will come here to confer with him on the subject, and especially on the cessation of work on the Southern New England line.

Story of Hays's Plan.

Should the negotiations now proceeding betwen the Grand Trunk Railway Company of Canada and the New York, New Haven & Hartford Railroad Company bring about an agreement in the nature of a partition of traffic, it will mark the end of the dream of a great railroad man, which, if he had not been lost with the Titanic at the very moment when he seemed to have gained success, would have altered the entire railroad situation in New England and perhaps made a system, which has never been a financial success, one of the greatest roads on the continent. Charles M. Hays, ever since the Canadian Government had entered into partnership with the Grand Trunk Railway for the construction of the Grand Trunk Pacific, had seen the need of getting an entrance into Boston for his road. He first sought it by open negotiations with Charles S. Mellen, President of the New Haven, and when his overtures were rejected he determined to get it in spite of all the New Haven could do.

For years he struggled to solve the problem before him, and for years the New Haven adopted every method imaginable to prevent any invasion of New England by the Canadian line. It acquired in order, as it thought to make itself impregnable, the control of both the Boston & Maine and the Boston & Albany roads, and it cancelled wholesale the traffic agreements which the Grand Trunk and its subsidiaries had maintained for years with the New England lines. Mr. Hays, however, was too capable a general to be defeated. By means of the Vermont Central line, which for years had been neglected, he carried the war into the enemy's country, and by superior finesse obtained possession of an entrance into Boston which the New Haven Directors had overlooked.

To reach Providence, a line actually was begun from Palmer, on the Vermont Central, by the Southern New England Railway Company, a Grand Trunk subsidiary, and a railroad to Boston itself was projected from about White River Junction, on the Vermont Central, to East Boston, by way of the Lynn marshes. Now the work on the Southern New England has been suspended, as explained by E. J. Chamberlin, President of the Grand Trunk, on account of the stringency of money which the Balkan war has caused, and negotiations have been undertaken with regard to the Boston line which, it generally is believed, forecast the abandonment of Mr. Hays's idea of a separate entrance into that city. Mr. Chamberlin yesterday expressed grave doubt as to the wisdom of constructing a road parallel to one already existing, unless it was absolutely necessary, and that was taken as meaning that the line along the Merrimac River, to provide the approach to Boston, in a few days would be announced to have been dropped as uneconomical.

Likened Rival to a Tramp.

When President Charles S. Mellen of the New Haven Railroad was requested about a year ago by the Governor of Massachusetts and the Directors of the Port of Boston to aid rather than fight the entrance of the Grand Trunk Railroad into New England, Mr. Mellen is said to have dismissed the matter with the statement, since become famous:

"Gentlemen, if the State said to me we need your home for important public uses, I would say at once yes! But—when you ask me to house a tramp in my parlor, I say no! Good day, gentlemen."

Things are changed by the negotiations between the New Haven and the Grand Trunk Railways, under which work on the Grand Trunk's proposed extensions has ceased and that railway is expected to obtain traffic rights over the New Haven and its allied lines. To-day the tramp is in the parlor, and on the sufferance of Mr. Mellen, for in these negotiations the tramp has been invited down the lines of all the Mellen roads—into Boston on easy terms, into Providence on the same terms, and lastly—beyond the dreams of Mr. Hays—into the City of New York.

To understand all that Mr. Hays's conception implied, it is necessary to understand the position and business of the railroad of which he was the head. Originally a line serving little more than Ontario, and barely keeping its head above water as a road through a farming community, it suddenly was elevated to first-class importance by the Canadian Government's proposal to back it as a transcontinental line in opposition to the Canadian Pacific Railroad. Canada needed such a second transcontinental line badly enough, but its necessities did not solve all the difficulties of the line from the railways own point of view. The Government cared nothing as long as it made an additional outlet for the grain of the Northwest, but the Grand Trunk officials knew that it would be extremely difficult to make such a vast system pay by the carriage of grain alone.

So Mr. Hays formed the scheme of throwing out from various points of his system feeders toward the South. Thus for two years he struggled hard to get into the new Chicago Union Station, so that he might strengthen the position he already possessed in that great centre of industry. He thought of a branch line to St. Paul and Minneapolis, and he planned other lines to Kalamazoo, in Michigan, and to Detroit to tap some of the rich trade of the Middle West. He was thinking not only of the needs of Canada, but of the necessity of making enough money by his invasion of the United States to finance the costly road which he was running in the Dominion for the advantage of the Canadian people.

Planned Big Competition.

By means of those southern branches he hoped to set up an effective competition with such great systems as the New York Central and the Michigan Central. His road had a differential, which from Chicago to New York averaged about 5 cents a hundred on freight, and that enabled him to bid for traffic from the Middle West to the seaboard. He could take it up to Canada and as far east as Montreal, then run it down the Vermont Central to New London, whence it could be conveyed to New York either by steamer or over the tracks of the New Haven.

But much more important to the Grand Trunk than even that cutting into the freight business of the Middle West was the provision for its main line of an adequate outlet on the Atlantic. Canada, from the transportation point of view, is handicapped by its "bottle-neck" toward the East. Its vast harvests, if they are to be exported to Europe directly from Canadian ports, must be gathered into a focus at Fort William and Port Arthur, and then be forced through a narrow strip of territory to such ports as Montreal and Quebec in the Summer and Halifax and St. John in Winter. The Grand Trunk for years has had a terminus on American soil at Portland, Me., and, of course, the Canadians in consideration of the heavy subsidies the Government has been paying for the construction of the Grand Trunk Pacific have demanded that the terminus of that transcontinental line should be at some such port as Moncton or Halifax.

But Mr. Hays realized that it would be almost impossible to make a line pay which ended at those northern points. They could supply him with nothing to haul back in the way of manufactures, and they were not the places at which it was likely that European imports would be landed. If he was to secure freight to carry back in the cars which had taken the wheat of the Northwest to the seaboard, he somehow or other must tap the great New England manufacturing districts and the busy American seaports, and as his system west of Winnipeg spread out like a fan in all directions, so its eastern end also should throw its branches far and wide through Massachussetts, Rhode Island, and Connecticut.

Sought Great Terminal.

In fact, he wished to make New England a great freight terminal of the Grand Trunk, with lines from Palmer to Providence, and White River Junction to Boston. Such an idea, of course, seemed to the New Haven something like treason. It was understood that the New Haven had Boston in its pocket and that no one could possibly obtain entrance into it except at the enormous expense which had to be met by the Wabash when it forced an entrance into Pittsburgh. Mr. Mellen was credited with the boast that when he leased the Boston & Albany from the New York Central he had built a fence around New England that no railway could penetrate.

Railroad men still talk of the $2,000,000 which that road had to pay to procure a share of the freight of that great centre and which put a virtual end to the Gould control in railway manipulation. Ten years ago Mr. Mellen would have been considered able to exact indirectly quite as large a sacrifice from any company which dared to enter his chosen domain, where his great grasp on the waterfront was calculated to make impossible a water terminal.

They forgot two things. First, the Grand Trunk had some years ago acquired a derelict road, the Vermont Central, which permitted it to operate what cars it pleased into the heart of New England, into the port of New London. In the second place, the New Haven had overlooked the Lynn marshes and the cheap waterfront of East Boston, only three minutes from the heart of the city. It had forgotten that here was land which could be bought for almost a song by a railroad which wished to compete with it and would yet give such a company entrance to a section connected by a tunnel already constructed under the harbor and served by two great ferry lines.

New Haven Began Hot War.

In the first place, Mr. Hays played with Mr. Mellen with his cards on the table. It seemed to the Canadian a perfectly reasonable business matter. He wanted freight for the West in return for his great trainloads of grain from the Northwest. Mr. Mellen wanted certain compensations for any privileges he might grant the Grand Trunk. Mr. Hays was willing to assent to anything in reason, and considered purely a matter for a compromise between two business men.

But the New Haven chose to turn those friendly offers down, and it began a campaign against the intrusive Canadian road which always will be a classic in the annals of railroad strategy. In the first place, it was able to inflict a good deal of inconvenience on the Grand Trunk. By reason of the Vermont Central the Canadian company was open to attack at a good many different points. There were traffic arrangements between it and the New Haven which were of more importance to the small Vermont Central road than to the great New Haven system, and these were abrogated as fast as they could be called in.

Then the New Haven acquired the Boston & Maine and leased the Boston & Albany. As a result of the acquisition of the former road it was able to make a severe attack on the long-haul Summer passenger business of the Grand Trunk. Every year the Grand Trunk had carried thousands of Canadians and Americans from the Middle West to the resorts of Maine. It could take them without change of cars to Portland, but there it had to switch its cars over a short piece of track belonging to the Portland Terminal Railway Company to deliver them to the Boston & Maine for the final haul to their destinations. The New Haven got possession of the Portland Terminal Railway, and immediately brought that arrangement to an end. The Grand Trunk found it must require its passengers, after a long and toilsome car ride, to transfer across Portland by street car to the Boston & Maine Station, or to continue their journey to the seashore by trolley lines.

With that policy of pin-pricks, the New Haven tried to warn the Grand Trunk off its territory. By obtaining from the New York Central the control of the New York, Ontario & Western Railroad and trying to exchange that for control of the Rutland, it hoped to be able to carry the war into its rival's field. Foiled in that by the action of minority stockholders, it yet was certain that, as it controlled the Boston & Maine and the Boston & Albany, no other railroad could obtain an entrance into Boston except at enormous expense.

The harbor of Boston may be compared to that of New York, though, of course, there is a very great difference between the two in size and distances. But both the business districts of New York and Boston are situated on a tongue of land, with water on either side. The Charles River may be compared for this purpose to the East River, and South Bay and the narrow channel leading to the harbor proper to the North River. Across the Charles River the Boston & Maine runs in on trestles and occupies a strategic position to the north of the business section. Across the South Bay channel passes the New Haven to the South Station, and it clearly is impossible for any other railroad to buy sufficient land in Boston itself for a terminal except at ruinous expense.

Opposition Overconfident.

Right across the harbor lies East Boston, in much the same general direction from the business section as Staten Island bears to Wall Street, but with the enormously important difference of being only three instead of thirty minutes distant by ferry. There the New Haven interests thought they were safe because the Boston & Albany had its terminal there, but they found, to their great disgust, that their confidence was baseless. They had reckoned that there was no way of approaching East Boston, since the Boston & Albany already was in position, but they discovered that they had overlooked the Lynn marshes. That land could be obtained at ridiculously low cost, considering its proximity to the business section, and before the New Haven men realized it Mr. Hays had obtained options on all the land he wanted and had thrust his line right into the centre of their territory.

In bringing that about, Mr. Hays turned to good account the experience he had gained in tackling Canadian problems. He realized that it was as well to have the powers on his side, and he set himself to procure the appointment of a Port authority which would look kindly on his plans. Gov. Foss already was well disposed toward him, and he set to work to obtain a port commission of five men known as the Directors of the Port of Boston. They were friendly to him, and public sentiment also was on his side.

The New Haven's capture of the Boston & Maine had been very unpopular, and when the system proceeded to cut the dividends by 2 per cent. much indignation was expressed. Mr. Hays assisted in a newspaper campaign against the New Haven and all who were connected with it, and at the same time laid his case before the public authorities.

The new Port Directors and the Governor were disposed to give Mr. Mellen a chance, however. They sent for him and went over the whole situation with him. They were perfectly frank as to the desire of the Grank Trunk to effect an entrance into Boston, and they asked him if he was willing to grant it on terms that would be satisfactory to them. They are said to have received the historic answer already quoted.

Providence Move Begun.

But if the New Haven could for a time block the entrance to Boston it could do little to hamper Mr. Hays in another quarter. For some time the Grand Trunk had owned a franchise in the name of the New England Southern Railway Company. This company possessed the right to construct a line from some point of the Central Vermont to Providence, R. I. Mr. Hays's idea was to run a line through from Palmer, Mass., to Providence under its powers.

The New Haven could, indeed, annoy him in this enterprise, but could not really stop him. For example, at Pawtucket, R. I., the right of way of the new road was so obstructed by the New Haven Road that it had to pass near a graveyard or make an expensive detour through a hill. The New Haven Road suddenly discovered that it needed some new freight sheds at this point and erected them immediately alongside of the graveyard. Mr. Hays found that he could not disturb either the freight sheds or the dead, and he would have been forced at an absolutely unnecessary expense of $1,000,000 to build a tunnel right through the hill had he not procured an injunction and finally forced the New Haven to abandon its plan.

Over all these obstacles Mr. Hays triumphed, and he even overcame the legal difficulties the New Haven raised as to the crossing of its line at grade. The Grand Trunk got into Providence. It already, by the Vermont Central, had its access to New London, and half of the contention of Mr. Hays had been won.

To make the connection between the terminal which Mr. Hays had obtained in Boston and the Vermont Central it was necessary to run a line from a point near White River across New Hampshire and Massachusetts to the seaport. That would parallel the line already built by the Boston & Maine through the Merrimac Valley, but on the other side of the river—and it was that parallelism to which Mr. Chamberlin referred yesterday in Montreal, as being a serious objection to its construction. Mr. Hays, however, had no doubt that it would be a paying investment. It would tap such great manufacturing centres as Nashua and Concord in New Hampshire and Lowell and Lawrence in Massachusetts, which would provide him with precisely the high-class freight that he wished to haul back to the Northwest in the cars which had carried its grain to the seaboard.

Parallel Line Approved.

At one time the New Hampshire Legislature had the reputation of being in the pocket of the Boston & Maine, and many a vigorous political fight had been fought to throw off its control. But the railroad by that time had passed under a different domination and the reform movement was strong, so Mr. Hays found little difficulty in getting permission to construct his line across that State. The very fact which now is making Mr. Chamberlin pause, the competition it would set up with the Boston & Maine, seemed to the legislators to be a strong argument in its favor, and they readily gave their assent to a railroad which would dispute the monopoly of the Boston & Maine.

Of course, the New Haven men knew what was going on. They watched every move of their rival with anxiety. But Mr. Hays would not give away a single point until he was ready to reveal it, and it is told that to prevent the New Haven from discovering the location of his proposed right of way, he sent out surveying parties in all directions. Those parties made levels and drew up estimates of all sorts of possible routes, and none save Mr. Hays knew which of them he really was considering.

Canadian national sentiment was aroused in the New Haven's interest. In Ottawa the Opposition urged that here was an American who chanced to be at the head of a Canadian line who, after accepting enormous subsidies from the Dominion Government, was faithless to the interests of Canada and Canadian ports. He ought to build up Montreal, Halifax, and St. John, it was said. What right had he to divert to American ports the grain which had been grown by Canadian farmers in the Northwest and carried across the continent by virtue of the capital raised by Canadian taxation and Canadian credit?

While the Canadian press seethed, the New Haven men worked on in Boston. There they wanted to know by what right an alien railroad company should obtain the power to build a line across the State of Massachusetts without telling the Railroad Commissioners where it was to run. The legislators listened, but they gave Mr. Hays time. They said he must tell his plans, but they gave him time, and time was all he wanted. He was ready to give the information as long as he had time first to obtain the options on tunnels and his right of way into the heart of the Mellen stronghold—the City of Boston.

Federal Power a Factor.

Perhaps that attitude of the Legislature was encouraged by the rumors in Boston that the Federal Government was not altogether satisfied with what was going on. It was whispered in the lobbies of the State House on Beacon Hill that agents of Attorney General Wickersham were keeping close watch on the proceedings, to make sure that there was no violation of the Sherman Act. If the New Haven went too far it might be made the defendant, it was reported, to a suit accusing it of having restrained trade unlawfully. As it was, Gov. Foss took energetic action, and in a message to the Legislature recommended the strengthening of the power of the Railroad Commission and an increase in its numbers. He advised in particular that it receive authority to regulate rates.

Canada was satisfied by the device of placing the American extensions of the Grand Trunk in the hands of separate companies which were distinct in name, but subsidiary to the Grand Trunk, and it seemed that, as far as the Massachusetts people were concerned, Mr. Hays had nothing more to fear. The Massachusetts Legislature was willing to do what he wished, and granted him extraordinary powers to build and exercise the right of eminent domain. The Boston Harbor Commission had taken his side. It seems almost certain that he would have carried out successfully his project, and that within a few months Canadian grain would have been exported from Boston, and the manufactures of New England would have been carried direct to the new Northwest without transshipment, in Grand Trunk cars.

One thing remained for the Grand Trunk President to do. He had to raise capital for his great schemes. The Grand Trunk is owned almost entirely in England, and the Chairman of the Board of Directors, Alfred W. Smithers, lives in London. For all the extensions of the Grand Trunk, the construction of the Grand Trunk Pacific, the throwing out of spurs into the Middle West, and the entrance into New England and then into Boston, Mr. Hays needed the immense sum of $225,000,000. It was not raised all at once, of course, but as each emergency arose the funds required for it were found.

Shipwrecked in Hour of Triumph.

It generally is believed that Mr. Hays's last trip to England was taken to arrange for the financing of his Boston project. He had been successful and was returning with his family to enter on the final round of his duel with the New Haven. In his pocket were the papers pledging British financiers to supply him with the funds he needed. Every legislative difficulty had been cleared away, and his engineers had shown that all that was necessary to complete his dream was ordinary constructive skill. Mr. Hays, in fact, was on the very eve of a marvelous triumph when the Titanic hit the fatal iceberg. He was one of those who sank with the ship. By the inexorable law of the sea, he stood aside when the few boats were filled. With him died the great plan of which he was the author.

Apparently the new management of the Grand Trunk has not seen fit to carry out his work. President Chamberlin of the Grand Trunk carried on for a time the surveys of the Boston line and the construction of the New England Southern, but it is thought he has now accepted a compromise. The New Haven, it is said, has offered the Grand Trunk freight rates agreeable to it over the line of the Boston & Maine system. It is reported to have granted the Grand Trunk entrance to New York over the Boston & Albany and its own tracks at very attractive terms. But the Hays plan is dead, it is feared, and the Canadian line may not get the priceless possession of an entrance of its own into the port of Boston.

TRAFFIC DEAL ON, HE SAYS.

Chamberlin Admits Discussing "Better Relations" with New Haven.

Special to The New York Times.

MONTREAL, Nov. 13.—Representatives from the Boston Chamber of Commerce to-day interviewed E. J. Chamberlin, President of the Grand Trunk Railway, relative to the affairs of the Central Vermont in New England. The company declined to make any statement as to the subject of the meeting. Mr. Chamberlin issued an official statement as to the present situation, which follows:

> There is no change in the policy of the Central Vermont Road relative to their New England connection. It is true there have been some negotiations between Central Vermont and the New Haven people relative to better traffic relations, but nothing up to the present time has been completed, nor have negotiations passed far enough to determine whether traffic arrangements can be made which would be satisfactory to all parties interested. Should any arrangements be finally agreed on, they will be such as will fully protect the interests of all our friends in New England.
>
> I very much regret all of the newspapers' excitement which has taken place in the last few days, as I feel it has a tendency to injure not only the railroad interests, but the interests of New England, which the Central Vermont Railway are trying to serve. I desire to assure all of our New England friends that they have nothing to fear, as any agreement which may possibly be made in the future I am sure will fully protect their interest.

D. O. Ives, manager of the Boston Chamber's Transportation Bureau, and Charles J. Hubbard of the Chamber's Committee on Transportation, reached Montreal to-day to confer with Mr. Chamberlin.

The delegates would not give any detailed statement regarding the meeting. They returned to Boston to-night.

D. E. Galloway, assistant to the President, speaking for Mr. Chamberlin in regard to the story from Washington that Attorney General Wickersham intimated there would be Federal investigation into the alleged arrangement between the Grand Trunk and the New York, New Haven & Hartford, said:

"Washington officials can investigate as much as they please. There is no agreement between the New Haven and the Grand Trunk, and the anti-trust law is not being violated in any way."

FOSS TO SEEK FEDERAL AID.

Decides to Send McLeod to Washington to Consult Authorities.

Special to The New York Times.

BOSTON, Nov. 13.—Gov. Foss late tonight decided to send Chairman McLeod of the Massachusetts Railroad Commission to Washington to consult Attorney-General Wickersham and the Inter-State Commerce Commission with regard to the legality of such an arrangement as is thought to be contemplated by the New Haven Road and the Grand Trunk Railway.

To-day's advices from Montreal make it tolerably clear that the Grand Trunk Railway will not complete its extension to Boston and Providence, thus ending the hopes of competition that have been aroused by the agitation of the last two years, by the action of the Legislatures of Massachusetts and Rhode Island, and by the actual beginning of the Southern New England Railway.

President Chamberlin in a Montreal dispatch to the Boston News Bureau was quoted as follows:

"I never favor paralleling anybody else's lines if satisfactory traffic or trackage arrangements can be made. What negotiations we have had thus far have not advanced to such a stage that I can say whether or not the building of our proposed lines will become unnecessary. But it is very likely that if there is too much talk about it now it will defeat the whole thing.

"Nothing short of a twenty-five year agreement would be satisfactory.

"There is no truth whatever in the statements that suspension of construction work was influenced from London under pressure of the Canadian Government. It is no more true that it was brought about or influenced under pressure of Morgan or Mellen influences.

"In my opinion, if the Balkan War, which has influenced the money tightness that has caused this suspension of construction, goes on for the next two months, it will close up every bit of construction work in this country, and probably in the United States."

Those assurances, which were repeated by President Chamberlin in a telegram to Mayor Fitzgerald, did not appear to have mollified their recipient, for he said he would telegraph immediately to Mr. Ives, Chairman of the Transportation Committee of the Chamber of Commerce, who was in Montreal to-day, to get President Chamberlin to come to Boston as soon as possible for a conference with the Governor and himself.

The Mayor expressed the opinion that this was just the time for the old spirit of Boston to assert itself. As to the reported lack of funds for construction proposes, the Mayor ventured the opinion that all the money necessary, perhaps $50,000,000, could be raised right here.

To a newspaper man who sent to Mr. Mellen's office a series of questions, the reply was sent out that no agreement had yet been made betwen the two roads, and that to discuss terms of negotiations would be premature. The reporter made the following query:

"We understand that Mr. Mellen is arranging to obtain a controlling interest in the Cape Cod Canal. We would like confirmation and any information."

The answer was:

"Mr. Mellen is going to first try to get control of the Atlantic Ocean, and then control of the canal will be unnecessary."

POTHIER PUSHES DEMANDS.

Delegates Rhode Island Officials to See Chamberlin Here.

Special to The New York Times.

PROVIDENCE, Nov. 13.—State and city officials, business men's associations, and civic organizations to-day were busy bending every energy toward unraveling the seeming mystery surrounding the abandonment of the Grand Trunk construction work in this State. Indignation has run high. Gov. Pothier has made every effort to obtain in behalf of the people definite explanation from the Grand Trunk officers.

After the first announcement of the work's stoppage, he cabled to A. W. Smithers, Chairman of the Board of Directors of the Grand Trunk in London, asking for a definite statement as to whether the railway intended to fulfill its promises to the people of the State. This afternoon he received a cable dispatch from Mr. Smithers which evaded the Governor's question and put the matter up to President Chamberlin. The reply read:

"Must respectfully refer you to Mr. Chamberlin, Montreal."

The Governor exchanged several telegrams with Mr. Chamberlin without obtaining anything definite. His latest telegram asked Mr. Chamberlin to stop off in Providence on his way to New York. This afternoon he received the following answer:

"Regret I shall be unable to go to Providence this week, as I have very important business engagements in New York taking up all my time."

The Governor said he intended to get hold of Mr. Chamberlin and to attempt to make the railroad President answer the question fairly as to whether work on the Southern New England was to be resumed.

"I am going to send two men to New York to-night," he added, "to meet Mr. Chamberlin there." He further said the two men would be Herbert A. Rice, Attorney General, and William C. Bliss, Chairman of the Public Utilities Commission of the State.

GIVE THE CHILDREN ALL THEY WANT. Red Cross + Cough Drops. 5c. per box.—Adv.

You will never know how much hat style and quality you can buy for $3 or $4 until you have worn

Young's Hats

Derbies and Soft Hats, $3 & $4.

On Rainy Days use

MICHELIN

Steel Studded

Anti-Skids

They DO prevent Skidding and you DON'T have to bother with chains

Phone
2541 Columbus

1763 Broadway

Exhibition of
Early Chinese Art
PAINTINGS
POTTERY
BRONZES
SCULPTURE
From the collection of
A. W. BAHR
Now On View
MONTROSS GALLERY
550 FIFTH AVENUE
The Gallery is open week days 9 A. M. to 6 P. M.

All you need is a clean cloth, water and

VOLTITE

for re-plating at home

Gold-Silver-Brass-Copper-Nickel-Tin

YOU can silver plate your worn Knives, Forks and Spoons AT HOME with pure silver, for less than ONE CENT EACH and they will look just like new.

A child can use Voltite—it is not a task—it is a pleasure—a real interesting pastime. You can buy Voltite at all worth-while Drug, Grocery, Hardware, Jewelry, or Department Stores.

Send for sample—25c for gold Voltite—10c for sample of any other kind.

AMERICAN VOLTITE CO.,
Dept. A, 225 W. 39th Street, New York.

6 kinds of Voltite—50¢
Gold, $1.00 & $3.00 size bottles—Silver, Brass, Nickel, Copper, Tin and Knife—50c per can.

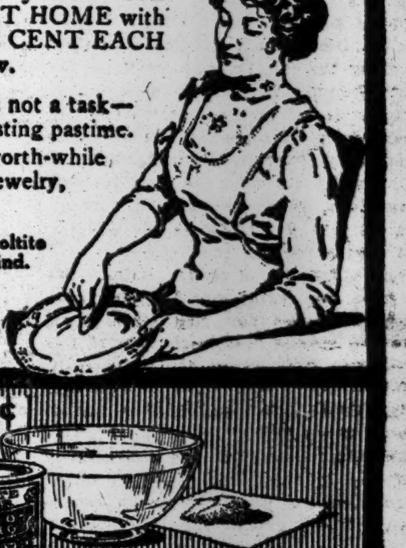

"Let X Equal the Unknown Quantity."
—*Legendre's Algebra.*

Henry van Dyke's
finest work of prose.

The Unknown Quantity

A Book of Romance and Some Half Told Tales.

Illustrated in color and black and white.

$1.50 net. By mail $1.64

Charles Scribner's Sons, Fifth Ave., N. Y.

The HARDMAN

The Artists' Favorite

The Hardman is the Official Piano of the Metropolitan Opera House.

More than this—it is the unofficial *choice* of the Metropolitan's great artists for use in their own homes.

Caruso says *"The Hardman is my favorite."*
Destinn calls it *"A perfect instrument."*
Tetrazzini writes *"The Hardman is my choice."*
Slezak terms it *"The most perfect of all pianos."*
Alten declares *"The Hardman is the ideal home piano."*
Pasquali speaks of *"Its exquisite tonal quality."*
Martin says *"It is the best piano in the world."*

And these are only a few commendations out of hundreds.

Hardman Pianos from $425 upward.

Terms of payment arranged to suit purchaser's convenience. Liberal allowance made for old pianos taken in exchange. Handsomely Illustrated Catalogue sent on request.

HARDMAN, PECK & COMPANY
Founded 1842

Brooklyn Store
524 Fulton Street

Hardman House
433 Fifth Ave. (Bet. 38th & 39th Sts.)
New York

DREAMS OF THIEVES, KILLS HER MOTHER

Only Passengers in a Sleeping Car on Pennsylvania Road, She Feared the Porter.

FELT CARESS, THEN FIRED

Mother, Dying, Nods Forgiveness in Trenton Hospital—On Way Here to Buy Daughter's Trousseau.

Special to The New York Times.

TRENTON, N. J., Nov. 13.—The Eastern Express of the Pennsylvania Railroad, New York bound, was rushing past Croydon, Penn., at sixty miles an hour, at 5:15 o'clock this morning. William J. Green, the negro porter of the Pullman sleeper Gifford, was sitting on a camp stool in the aisle of the car, six feet from Section 1. In the lower berth were two women, mother and daughter, the only occupants of the car. The porter saw Mrs. Elizabeth Myers, a stately, gray-haired matron of 50, leave the berth and go to the dressing room. In five minutes she returned. He saw her part the curtains behind which her daughter lay sleeping. Then Green heard a shot, followed by the cry:

"Oh, my God! I have shot my mother!"

Her hands clasped to her breast, Mrs. Myers staggered down the aisle into the smoking compartment and collapsed on the floor. The negro porter wrenched the still smoking revolver from the hand of Miss Gladys E. Myers, fearing she would turn it on herself. The hysterical girl was bending over her unconscious mother, moaning that she had been dreaming of robbers and had mistaken her for the porter.

Attracted by the girl's shrieks, William R. Cuthbert, of Lynchburg, Va., who was on his way to New Brunswick, N. J., and already dressed was standing in the vestibule of the car ahead, having to change cars at Trenton, ran back and with the porter, bore the mortally injured woman to a stateroom. He then turned his attention to the sobbing girl. Meanwhile Conductor George G. Stultz stopped the train at Bristol, Penn., long enough to telegraph ahead to Trenton for an ambulance, then ordered his engineer to open up the throttle. The 13-mile run to Trenton was made in record time.

Thought Mother was the Porter.

Mrs. Myers was rushed to St. Francis Hospital, where Dr. H. B. Costill found that her right lung had been pierced by the bullet. She died twenty minutes later, regaining consciousness just long enough at the very end to forgive her daughter. The girl, tears wetting her cheeks, bent over the hospital cot, and asked:

"Mama, can you ever forgive me? You know I am not to blame. You know how I feared the porter and had to shoot quick. Please, forgive me." The dying woman looked up and weakly nodded "yes."

At Police Headquarters here, where she was held on a technical charge of homicide to await the action of the Pennsylvania authorities, though the local police were convinced that the shooting was accidental, Miss Myers, heartbroken, told her story.

"My father, J. Rappe Myers, is the proprietor of the Rappe Hotel in Greensburg, Penn., where we live. Last Saturday my dear mother and I went to Salem to visit my brother, and also my fiancé, T. Blair Dillard," she said between sobs. "Instead of going straight home, we took the train for New York last night to buy my trousseau.

"Oh, God, I did not know it was my mother. I thought it was the negro porter! When I woke with a start this morning and felt her caress on my shoulder I thought it was the negro groping for my jewelry in the chamois bag at my breast. Half dazed with sleep, I pulled the revolver from under the pillow and fired, and then * * * then I realized—" she broke down.

"I had noticed the porter looking at my engagement ring when we boarded the train. My mother and I had bought the revolver together in Pittsburgh only yesterday, because I had a horror of being robbed," she explained.

Girl Released from Custody.

A long conference was held at Police Headquarters late this afternoon to solve the legal puzzle of jurisdiction over the case, as the train was in Pennsylvania when the tragedy occurred. Those present were District Attorney Boyers of Bucks County, Pennsylvania; Prosecuting Attorney W. J. Crossley of Mercer County, New Jersey; Chief of Police John J. Cleary, Detective Capt. James J. Clancy, Capt. James T. Culliston, Coroner John R. D. Bowler of Trenton, and County Physician Frank Scammell.

After examining John Cophery, Chief of Police of the Pennsylvania Railroad over the New York Division; William M. Green, the negro porter; William R. Cuthbert, who had been held as a material witnes, and after listening to the girl's story, the representatives of both States were convinced that the death of Mrs. Myers had been accidental, and Cuthbert and Mis Myers were released from custody.

Miss Myers, who gave her age as 21 but who looks not more than 18, is an unusually beautiful young woman with wavy chestnut hair and deep blue eyes. She wore a plain black silk dress, and on one finger gleamed a large diamond solitaire set in platinum. Her face was deathly white under the heavy black mourning veil as she left Police Headquarters to-night and was assisted into a waiting automobile. Accompanied by Dr. Costill, Mrs. Robert Trenbath, wife of the pastor of Christ Episcopal Church, and by Mrs. Nelson B. Oliphant, wife of a local physician, she returned to St. Francis' Hospital to get her few belongings, then went to Philadelphia in company with Sergeant Harper of the Pennsylvania police, a family friend. Her brother, her fiance, and her father are expected to join her there in the morning.

Cuthbert Explains Her Fear.

William R. Cuthbert, who is a manganese iron miller of Lynchburg, on leaving the police station positively denied that he was a traveling companion of the Myers and said that he had no connection with the case other than that of one bringing first aid to the injured woman.

"The fear of the white girl in the South for a negro is greater than you in the North can possibly realize," he said in Miss Myers's defense. "This girl had had great fear of an attack from the negro porter in the sleeping car, and that was the first thought that came into the dreaming girl's mind as her mother bent over to kiss her. She fired at once. When I reached their car the injured woman was lying with her head in her daughter's lap. I did not hear Mrs. Meyers make any remark as to the cause of the shooting. She only requested us to move her head occasionally. The girl was a total stranger to me at the time, but when she said she had been visiting in Salem, Va., I became interested, as I am from Virginia myself."

Mrs. Myers's body will remain at St. Francis's Hospital until Mr. Myers arrives to take charge.

There was to have been a double wedding in the family shortly—that of Miss Myers and of her brother, John Rappe Myers, Jr.

Girl Extremely Nervous, Father Says.

Special to The New York Times.

GREENSBURG, Penn., Nov. 13.—"What can I say, except that I'm horrified," said J. Rappe Myers, father of Gladys Myers.

"I was in Pittsburgh this morning and returned on the noon train. A reporter met me with the news. The thing seems unbelievable to me. I saw Gladys and her mother start for Pittsburg yesterday to meet my son, and knew they intended going to New York to do some shopping in preparation for the boy's wedding on Christmas Eve. Gladys always carried quite a lot of valuable jewels, but I never knew she went armed.

"I can't understand the thing at all. I don't want to talk until I've heard the story from Gladys. My daughter has been extremely nervous of late and intended consulting a specialist in Philadelphia."

SALEM, Va., Nov. 13.—J. R. Myers, Jr., of the Ellison-Myers Lumber Company said to-day his mother and his sister had been visiting him and left last night for New York to do some Christmas shopping, after which they intended to spend a month at their old home in Greensburg, Penn., before returning here for the holidays. Mr. Myers said he would go to Trenton immediately. Blair Dillard, to whom Miss Gladys Myers is engaged, will leave for Trenton with Mr. Myers.

Special to The New York Times.

LYNCHBURG, Va., Nov. 13.—W. R. Cuthbert, who was detained at Trenton, N. J., in connection with the shooting of Mrs. Myers, is prominent in church, business, and social circles of this city. He left here yesterday evening on a business trip to New Brunswick, N. J., and New York City, expecting to return home on Thursday night. He is President of a local manufacturing concern and a member of the vestry of St. Paul's Episcopal Church and lives with his mother and children here, his wife having died some years ago.

SCHOOLS FOR INDEPENDENCE

Commissioner Attacks Board of Estimate and Research Bureau.

Commissioner John Martin at yesterday's meeting of the Board of Education attacked the Board of Estimate for encroaching on the functions of the Board of Education, saying that the members of the Board of Estimate were guided principally by a member of the Bureau of Municipal Research who "did not know and could not possibly know," how to conduct schools or anything of school problems. The Commissioner said it was high time that the Board of Education acquired a spirit of independence and ceased to be dictated to by the Board of Estimate.

Mr. Martin then offered the following resolution, and it was unanimously adopted:

> Whereas, for several years past the Board of Estimate and Apportionment, through its action in reducing, refusing, and otherwise modifying many specific items in the tentative budgets of the Board of Education, and in other ways, has sought to determine educational policies; and
>
> Whereas, at the hearing upon the tentative budget on Friday, Oct. 28, the President of the Board of Aldermen declared that the segregation of the General School Fund, which, contrary to law, the Board of Estimate for some years has endeavored, with some success, to thrust upon the Board of Education, should now be taken by the Board of Education as only a suggestion on the part of the Board of Estimate; now be it
>
> Resolved, That the Finance and other committees of this board are hereby instructed that they should in the future not be guided by the action of the Board of Estimate with reference to the distribution of the total sum appropriated for school puroses.

The Board of Superintendents received permission to make arrangements with the American Museum of Safety for cooperation for the purpose of reducing the yearly loss of life and injuries to the school children.

The board disapproved the suggestion of Dr. C. Ward Crampton, Director of Physical Training, that the school children be furnished with soap and individual towels, on the ground that the cost was prohibitive.

BIG SHIPS NOT LIKELY TO DESERT NEW YORK

Foreign Lines Sure a Way Will Be Found to Provide Adequate Piers.

BUILD INLAND, SAYS GAYNOR

Views Secretary Stimson's Order as a Signal for the City to Get to Work at Once.

By Marconi Transatlantic Wireless Telegraph to The New York Times.

BERLIN, Nov. 13.—The correspondent of THE NEW YORK TIMES learns from Hamburg that Albert Ballin, Managing Director of the Hamburg-American Line, who is returning from the United States aboard the Kaiserin Auguste Victoria, will go to London to-morrow for the purpose of conferring with officials of the White Star Line with a view to joint action in reference to the refusal of Secretary of War Stimson to permit the German lines to extend their Hoboken piers.

It is believed that Mr. Ballin is empowered to negotiate not only on behalf of the Hamburg-American Line but also on behalf of the North German Lloyd.

The War Department's decision is said not to have taken Hamburg navigation circles by surprise, as the lengthening of the piers was the business which chiefly took Mr. Ballin to America in October.

The German lines declare that they would only be induced to consider so extreme a step as abandoning New York and Hoboken for some other port like Boston as the very last resort, since New York is America's great railway terminal, and both the freight and passenger business of the steamship lines are, therefore, dependent on it.

The German companies admit that the extension of their piers in the manner proposed might seriously interfere with the mobility of American warships in the Hudson. If extension into the river offers insurmountable difficulties the only alternative for the German lines would be to extend their piers inland, but this would entail an enormous expenditure. The confident hope is cherished that the authorities of New York or New Jersey will find some means of enabling the German lines to reconstruct their piers so as to meet the requirements of their biggest boats.

The North German Lloyd offices at Bremen state that they have no direct interest in the American War Department's decision, and no occasion to consider a change of base as far as pier facilities are concerned.

Disappointment in Liverpool.

By Marconi Transatlantic Wireless Telegraph to The New York Times.

LIVERPOOL, Nov. 13.—Some disappointment has been caused to the shipping companies concerned here by the decision of the United States War Department not to allow further extension of the New York piers. Hopes had been entertained that Albert Ballin's visit to New York would result in certain concessions.

As to the course that will be taken by the two companies chiefly concerned it is impossible to predict. For the present the Cunard Company is not affected, but it may be when the Aquitania is put in service next Spring. It is hoped by the Cunard management that wiser counsels will prevail.

The White Star management said it had received no notice to do away with the temporary extension of its pier, and it hoped it would not be required to do so. Neither company yet seriously contemplates a removal from New York. Such a step would only be taken as a last extremity. Boston's accommodation is splendid, but the port is inferior to New York as a passenger and cargo centre.

Dock Commissioner Calvin Tomkins said yesterday that he did not approve of the suggestion made by Secretary of War Stimson that building lateral piers in the North River would solve the problem of docking the new 1,000-ton liners.

"That involves a tremendous loss in wharfage," he said, "as the space required for such piers would eliminate too many of the present piers, which are superlatively needed. Eight piers of 1,000 feet length can be provided by digging inshore at West Washington Market and at West Forty-third Street.

"The only place I think the lateral piers or bulkhead construction might be employed to relieve the present situation is along Riverside Drive. Diagonal piers along the Manhattan water front are also impracticable.

"I do not think," the Dock Commissioner went on to say, "that the first-class passenger steamships are likely to leave New York for other ports, but they may find it necessary to berth elsewhere than at Manhattan, and this will be inconvenient for the service and it will lose the city much valuable trade."

Mayor Gaynor said yesterday that in view of the Secretary of War's decision the city must build piers for the big ships and lose no time about it.

"Yes," said the Mayor, "something more must be done. We must get a gait on us, as the saying is, and build some new docks. We must get at it at once. It won't do for this great city to fail to build docks to receive steamships as they grow longer. The dock funds are ample for that purpose, and it must be done.

"Nor do we lack places on the North River for the building of such docks. Mr. Tomkins now has his bearings in the matter and will meet the emergency. There are four or five South Brooklyn docks, one of them owned by the city, long enough to receive these steamships and much to spare, but the steamship companies think that they are not convenient enough for passengers. It seems to me that they are more convenient than the Hoboken docks, and I told Mr. Ballin so the other day before he went back to Europe.

"Mr. Ballin told me that in order to test the matter he personally rode in a cab from the city's dock in South Brooklyn to the Plaza Hotel, and encountered too much congestion of traffic. Nevertheless, he told me that we went over the route in thirty-three minutes. I asked him to tell me where in Europe passengers could get from the dock to the centre of the principal cities in thirty-three minutes. He acknowledged that he could not point out such a case. However, we have an ample space on the North River between Forty-third and Fifty-ninth Streets, for instance, for the building of a series of long docks. There is ample space there, for instance, for the docks to poke half their length inshore so as not to obstruct the river."

Before sailing yesterday on the steamship Zacapa for Colon to inspect the proposed fortifications of the Panama Canal, Secretary Stimson said that the future of the city's docking facilities lay with the municipal officials for solution and not with the Federal Government.

CANAL TOLLS FIXED; LIKE THE SUEZ RATES

Merchant Vessels and Transports to Pay $1.20 a Ton and Warships 50 Cents.

IT WILL PAY IN 20 YEARS

Rates Also Expected to Meet Fixed Charges and Provide Sinking Fund in Ten Years.

Special to The New York Times.

WASHINGTON, Nov. 13.—In compliance with the Panama Canal act President Taft issued a proclamation to-night announcing the rates of toll to be paid by vessels passing through the waterway. The rates fixed are those recommended by Emery R. Johnson, Professor of Transportation and Commerce of the University of Pennsylvania, in a special report made to the President on Aug. 7, 1912. The President, after long and careful consideration of the data, found no reason for making any change in the rates recommended.

The rate for merchant vessels carrying passengers and cargo is $1.20 per net ton. Each 100 cubic feet of earning space in the ship will be accounted as a ton. Vessels in ballast without passengers are to pay 40 per cent. less than the rate for vessels with passengers and cargo.

Warships, other than transports, colliers, hospital, and supply ships, are to pay 50 cents per displacement ton. Transports and other auxiliaries are to pay $1.20 per ton. No per capita passenger toll will be required. The Suez passenger toll is about $1.75 for each passenger.

The rates approved by the President are practically the same as the reduced rates agreed on for the Suez Canal, which will go into effect in 1913.

The Suez rate per ton on merchant vessels is to be reduced 50 centimes, or to 6¼ francs, which is the equivalent of $1.206, (one dollar and twenty and six-tenths cents.) On war vessels the Panama rates are somewhat higher than those of the Suez Canal.

It is estimated by Prof. Johnson that the rates decided upon will produce enough revenue at the end of ten years, or in 1925, to pay the cost of operation and maintenance, the government and sanitation of the Canal Zone, interest on the capital invested in the canal, and the annual payment of $250,000 to the Republic of Panama, and to place $3,750,000 in a sinking fund toward the ultimate amortization of the investment in the project.

According to Prof. Johnson's report, which was also made public to-night, the Panama Canal should be upon a self-sustaining basis in twenty years. He said that it should compete successfully with the Suez route for the traffic of Europe with South American west coast points, and with New Zealand, but could not be expected to compete successfully for Europe's trade to the Far East.

THROWBOMB FROM ELEVATED

Greek's Store Wrecked and Street Flooded with Olive Oil.

A bomb thrown from a window of a northbound Second Avenue elevated train at midnight last night into the window of the large wholesale and retail grocery store of S. A. Touris, a Greek, at the northeast corner of First Avenue and Fifteenth Street, exploded with such force that the front of the store was badly damaged and the store and street were flooded with gallons of olive oil. Patrolman Schaffer of the East Twenty-second Street Police Station, who was standing opposite the store at the time, was knocked down by the explosion, but he was not injured.

The neighborhood is chiefly settled by Italians, and the police declare that they wished to force the Greek, who was prosperous, to move to some other locality.

ASKS $25,000 OF MARQUARD.

Blossom Seeley's Husband Sues Baseball Player for Alienation.

An alienation suit was begun in the Supreme Court yesterday by Joseph Kane, husband of Blossom Seeley, the vaudeville actress, against "Rube" Marquard, the pitcher of the New York National baseball team. Kane, who in the papers on file calls himself Joseph Cahen, demands $25,000 from the famous baseball player, saying that he ran away with his wife and put an end to his happy home life.

A detailed account of alleged meetings at the Hotel Endicott, the Dunlap Hotel in Atlantic City, and at McGowan's Pass Tavern, is given in the complaint.

GIRL THROWN FROM HORSE.

Miss Edith L. Jarvis's Skull Fractured on Riverside Drive.

Miss Edith L. Jarvis, who lives with her aunt, Miss Fabre, at the Columbia Court apartments, 485 Riverside Drive, went out riding yesterday afternoon with a company of girl friends. She had not gone far down the drive from the Audubon Riding Academy, in 157th Street, when her mount stumbled and threw her to the ground.

She was picked up unconscious and taken in a volunteer automobile to the Washington Heights Hospital, where the surgeons found her skull had been fractured.

Aided by Duchess of Marlborough.

Mrs. Heloise Durant Rose has been informed from England that the Duchess of Marlborough has consented to be President of the International Association for the Housing of Students and Travelers which Mrs. Rose started. The Duchess also consented to address a meeting which was held on Tuesday at 55 Russell Square, London.

REMOVE THE CAUSE

The Owner who, in order to obviate the incentive to sacrifice quality for profit, employs a Contractor on a percentage basis instead of under a lump sum arrangement, really fails to remove the cause of poor work.

For most Contractors themselves sublet all important lines of work on a lump sum basis, so that instead of the Owner removing the cause for poor work, it is multiplied by as many subcontractors as are employed on the operation.

Our policy is to eliminate the sub-contractor as far as possible, and perform the major part of the work ourselves, which means that you get quality from us under any old form of contract you may care to use.

THOMPSON-STARRETT COMPANY
Building Construction

Grand Auction Sale
of
Old Tapestries
French, Flemish, Brussels and Beauvais, of Renaissance and other periods. Also
Rare Furniture
upholstered in Aubusson, English Needlework, Petit and Gros Point
Bronzes, Statuary and Potteries
NOW ON EXHIBITION
At Absolute Auction
Saturday, Nov. 16th, at 2:30
IN THE
Fifth Ave.
Art Galleries
"SILO BUILDING,"
546 Fifth Ave.
MAIN ENTRANCE
1, 3 and 5 WEST 45TH ST.
MR. JAMES P. SILO, Auctioneer.

Are You a Small or Medium Sized Man?
If so, then here is an
Opportunity to Save Big Money
On
WINTER SUITS

Actual, guaranteed, straight marked-down Savings of $7.50.

Here are the facts: Big men have learned by experience that suit-satisfaction supreme is to be had here. They come in greater numbers after every sunrise.

Of late these big fellows have been coming in greater numbers than we figured on. They have taken a great number of our larger garments.

Results: Our stock is no longer properly balanced. We have too many suits—720 in all—sizes 34, 35, 36 chest measure, also a few larger sizes which it is to our advantage to close out quickly.

So we have made reductions on the lot. $20 and $22.50 Suits are marked $12.50 and $14.50.

Fancy cheviots and fancy worsteds in the more pleasing colorings of the Winter Mode. Dark Gray Mixtures with dotted flecks of a hundred bright colors. Wire weave checks—a quiet business suit in gray. Diagonal woven grays with dainty horizontal lines of blue an inch or so apart. A beautiful diagonal-weave brown in two shades—golden and red. Also silk mixtures and mixtures of gray and blue and white. And grays with tinted stripes, and many, many others of which these are but a suggestion.

Winter Suits
34, 35, 36 inch
Chest Measure
Also a few larger sizes
$12.50
$14.50
Reduced from
$20 & $22.50

Smith Gray & Co.
UNDER SAME CONTROL & OWNERSHIP SINCE 1845
BROADWAY AT WARREN ST. — NEW YORK — 5TH AV., BET. 27TH & 28TH STS.
FULTON ST., AT FLATBUSH AV.—BROOKLYN — BROADWAY AT BEDFORD AV.

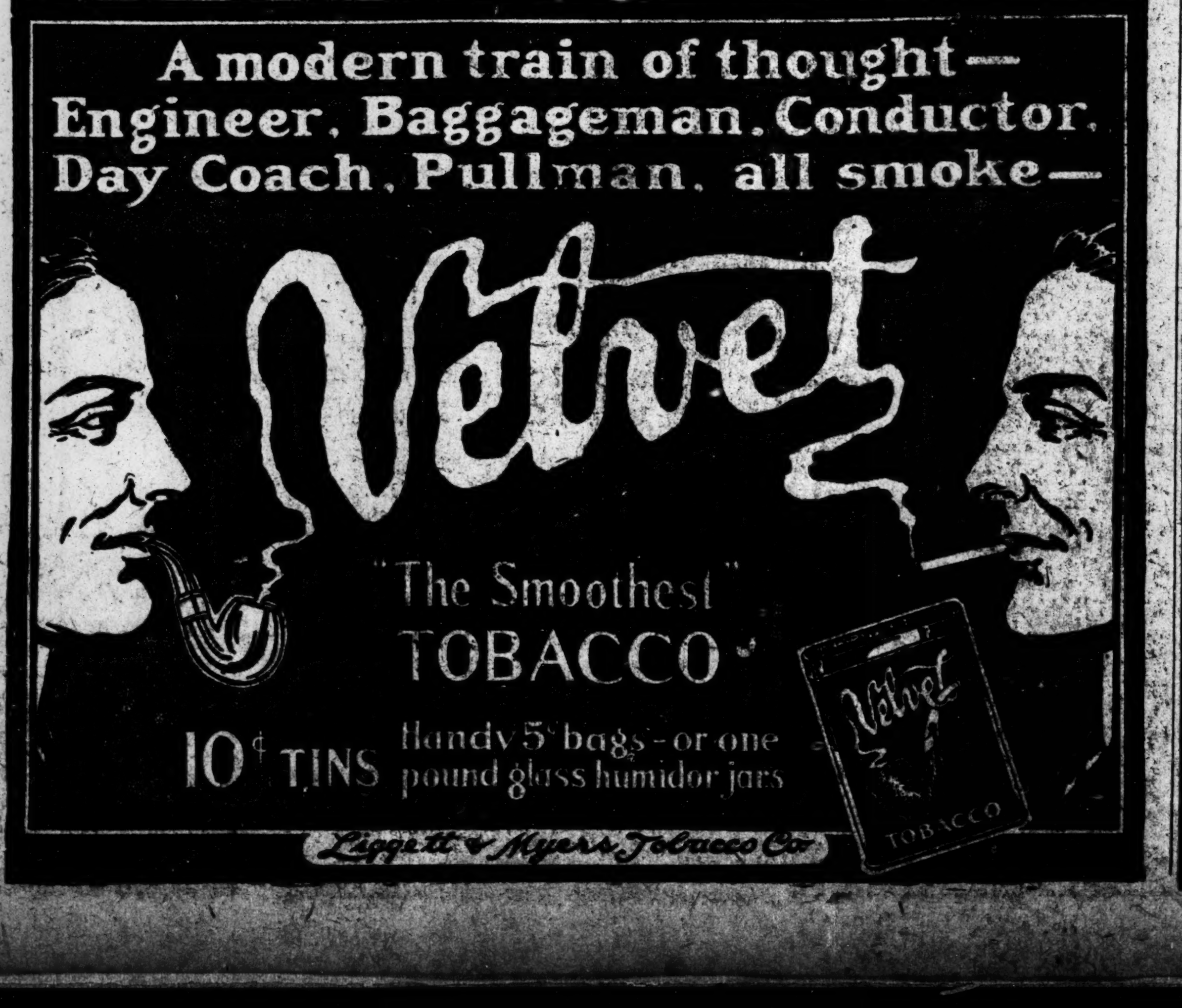
A modern train of thought—
Engineer, Baggageman, Conductor, Day Coach, Pullman, all smoke—
Velvet
"The Smoothest" TOBACCO
10¢ TINS
Handy 5¢ bags—or one pound glass humidor jars
Velvet TOBACCO
Liggett & Myers Tobacco Co.

"Better Goods for the Same Money or the Same Goods for Less Money Than Elsewhere"
The Big Store
Meet Me at the Fountain
A City in Itself
GREENHUT-SIEGEL COOPER Co.
Sixth Avenue
J. B. GREENHUT, Pres.
18th to 19th Streets

MAIN BUILDING

MEN: You Are Accustomed to Unusual Sales at The Big Store, but Here's a Value-Giving Occasion That Tops 'Em All:
5,000 Perfect Pairs of the World-Famous
W. L. Douglas Shoes
Standard $3.50 and $4 Grades for Men; Today, a Pair $2.25
EVERY PAIR OF SHOES IN THIS SALE BEARS THE TRADE-MARK WHICH IS REPRODUCED IN THIS ADVERTISEMENT.

W. L. DOUGLAS $3.50 SHOE HAND SEWED PROCESS

Through a special arrangement we now possess a trifle more than 5,000 pairs of shoes from "the largest maker of men's $3.50 and $4 shoes in the world." It would be like painting the lily for us to dwell on the superiority of this make of footwear. The reputation of W. L. Douglas Shoes extends all over the world. There is no better $3.50 and $4 ready-to-wear footwear for men on the market to-day.

Every Pair of These Shoes Is Perfect

And we emphasize this fact, because we don't want our friends to confuse this offering with sales of "factory rejects" and other undesirable grades often featured in other stores at special prices.

Even if you paid the full, regular price of $3.50 or $4 you could not buy better quality or style. There is an absolute saving of $1.25 to $1.75 on every pair of these shoes purchased while this sale lasts.

W. L. DOUGLAS $4.00 SHOE HAND SEWED PROCESS

A Full Variety of Popular Styles in Every Leather, Every Size and Every Width; Button or Lace
(MAIN Building, Second Floor.)

MAIN BUILDING

Automobilists, Attention!

Here Is a Sale of Lap Rugs, Foot Rugs and Foot Warmers

To add to your enjoyment of this brisk Autumn weather and to keep you comfortable during the Winter, come to The Big Store today and take your choice of these fine auto comforts at special prices:

Lap Rugs—made of fine quality mohair double plush; soft and warm; assorted colors and designs; regularly $6.95 and $8.75; your choice, at...... $5

Lap Rugs—made of extra heavy silk plush; fancy patterns and plain colors; regularly $15.50, $18.50 and $24; at...... $12.50

Other specials in robes made of cloth, fur and leather:

Foot Muffs—made of dogskin, lined with wool skin; special at.......... $3.50

Foot Warmers—Lehman's Coveret, with black and green carpet; special, at........ $1.69

Lap Rugs—made of fine double plush, in black, blue, green, tan and red; sizes 66x72 and 84 inches; regularly $4.95 and $5.50; at.......... $2.95

Lap Rugs—made of fancy brown double plush; extra heavy weight, with rubber interlining; stormproof; regularly $5.95; at.............. $4

(MAIN Building, Second Floor.)

Double "S&H" Green Trading Stamps Before 12 o'Clock—Single Thereafter
In New York's Shopping Center

Manufacturers

WE HAVE CONTRACTED during the past year for five large industrial buildings representing an investment of over $2,000,000.

THIS HAS BEEN MADE POSSIBLE BY THE LOCATION OF OUR INDUSTRIAL TERMINAL. *Four of these buildings have been rented from the plans.* This should be exceedingly interesting to you. Let us hear from you to-day.

New York Dock Co.
Industrial Buildings Dept.
10 Bridge St. New York

Sale of Used Pianos.
GRANDS, UPRIGHTS AND PLAYER PIANOS

The space they occupy is needed for the display of new Strich & Zeidler Pianos.

The Collection is Large
And includes a variety of the best known makes, many of which are nearly new.
4 Steinway Grands
Three sizes—Large, Medium and Small.
1 Weber Grand. 2 Weber Uprights.
3 Steinway Uprights
And a general assortment of other makes in various styles and woods.
Uprights $150 to $350
Grands $250 to $600
Three excellent Player Pianos are included.
Reasonable time payments arranged.

STRICH & ZEIDLER,
Piano Manufacturers,
Warerooms 30 West 20th Street.

DOWNTOWN
Salesroom for
VICTOR
Victor
VICTROLAS & RECORDS
Machines from $15 to $250
Terms to suit
IDEAL MUSIC CO.
29 John Street
1 block above Maiden Lane
between B'way & Nassau St.

Scarf Pins

Grace, beauty and originality of design mean most in a scarf pin to a man of taste. Our being in business since 1845 means the rest. Inspection and comparison invited.

Plain 14 kt. gold $1 up.
Plain and Fancy Stone Set, 14 kt. gold, $2 up.
Diamond set in 14 kt. gold, $5 up.
Diamond set in platinum, $15 up.

GEORGE W. WELSH'S SON
256 BROADWAY N.Y.
OPPOSITE CITY HALL PARK
ESTABLISHED 1845

TODAY (Thurs.), and 2 following days, at 2:30.
SALE BY AUCTION
of a matchless collection of
Old English and Colonial Furniture, Rare China, Glass, Silver & Mirrors, &c.
at
Clarke's Art Rooms,
5 West 44th St.
(adjoining the Fifth Avenue Bank)
Being the Entire Stock of
The Magnolia Antique Shop,
removed from Magnolia, Mass.
Exhibition to time of sale
which will be conducted by
MR. AUGUSTUS W. CLARKE.

If it is for the Home
You can probably get it
AT LEWIS & CONGER'S
6th Ave. and 45th St.

Grape-Nuts
FOR THOSE WHO LIVE BY BRAIN WORK.

OFFICE FURNITURE
Quality that DEFIES Comparison; prices that WELCOME it.
FRANKLIN OFFICE FURNITURE CO.,
46 & 48 E. 20th St. (bet. B'way & 4th Av.)

Resinol Soap a real baby soap

BECAUSE it is absolutely free from alkali, yet full of the soothing, healing, antiseptic Resinol balsams. Doctors and nurses advise it. Every druggist sells it.

TRUST SUIT RESULTS SATISFY WICKERSHAM

Their Effectiveness Shown by the Fact That No New Trusts Are Being Formed.

FAVORS MORE SAFEGUARDS

But Tells Finance Forum Control by Commission Should Be Last Resort—White on Money Trust.

Attorney General Wickersham, speaking on "Results of the Dissolution Suits" last night, declared that while it was too early yet to determine with accuracy just what the results were, he was satisfied that real results had been achieved in the Standard Oil, Tobacco Trust, and other cases, and that the benefits far outweighed any incidental disturbance to business that might have been caused by the prosecutions.

Mr. Wickersham spoke at the opening of the Finance Forum of the West Side Y. M. C. A., and the crowd that turned out indicated that interest in the trust problem had not died out with the election. He said it was possibly a favorable moment in which to consider what had been accomplished because "the election being over and the new Administration not coming into office until the early part of March, a consideration of the trust problem free from partisan political bias may more probably be obtained now than at any other time."

Much of the criticism of the results of the oil and tobacco decrees, Mr. Wickersham said, had been based on the fact that the selling value of their stocks had increased, but the Supreme Court had declared that one of the fundamental purposes of the Sherman law was to protect and not to destroy property. The dissolution of the Northern Securities Company, he said, also had been followed by similar appreciation in Northern Pacific and Great Northern shares.

"Yet," he said, "no one has ever questioned the great benefit resulting to the public from the termination of the unified control over these two particular systems, and, far more important, the stopping of the process of concentrating the ownership of railroads into a few hands, which was then going rapidly forward.

"The first tangible result of these dissolution suits is the fact that no new combinations have been formed during the last four years. The prices of raw materials have been distinctly affected by the dissolution, and both tobacco leaf and crude oil sell at much higher prices since the unification of substantially all the buyers has been removed than those which previously prevailed.

"There has been some advance in the price of a few products of petroleum, such as gasoline, due to the enormous increase in demand for the refined article, and the increase in the price of crude oil. There has been no increase in the price of tobacco products, but there is an enormously increased competition in pushing the sale of different brands of tobacco by means of extensive advertising.

"Yet a permanent solution of the question demands a consideration by the National Government of the organization and powers of the corporations which are to engage in inter-State commerce.

"It is hardly to be expected that a Democratic Congress will enact a National incorporation law, but it may pass such a bill as that which was prepared by Mr. Robert R. Reed and introduced in the last Congress by Senator John Sharp Williams, requiring every State corporation as a condition to engaging in inter-State commerce to conform its organization to certain requirements. This would secure additional safeguards against unfair competition and monopolistic growth, and if carefully framed, would go far toward the solution of the vexed problem of squaring reasonable business requirements with sound governmental policy.

"This is preferable to what I consider the last resort—control by a commission. It may be necessary to resort to that, but I hope it won't be for a long time.

"I do believe that we have succeeded in accomplishing some real things. I do believe that the Sherman law is a great instrument for the protection of the American people. I should be sorry to see that statute impaired or its effect diminished. If the Department of Justice maintains supervision over these great companies which have been affected by the decrees, I believe it will be shown that they are of lasting benefit and that we have thrown off an incubus which threatened to strangle the economic life of the American people."

DR. WILEY TELLS OF COFFEE.

Warns Men in the Trade They Must Caution Moderation in its Use.

"The Advantages of Coffee as America's National Beverage" was the subject of an address delivered yesterday afternoon before the National Coffee Roasters' Association of the United States by Dr. Harvey W. Wiley, former Chief of the Bureau of Chemistry of the Federal Bureau of Agriculture. The coffee roasters are holding their second annual convention in the Hotel Astor. Dr. Wiley said some things about coffee that apparently did not meet with the favor of his hearers, and he warned the men of the trade that they must begin to urge moderation in coffee drinking. Dr. Wiley admitted, however, that he drank coffee.

"I know it does me no good," he said, "but I like it."

"Assuming that the moderate use of coffee is not harmful, yet I am a moderate drinker and I can lose a night's sleep by taking one extra cup of coffee, and a small cup at that. It is your duty to warn people of the dangers of overindulgence. I would like you to aid in a campaign for sanitation and moderation.

"No child should be allowed to drink coffee until it is 12 or 14 years old. The Health Department of the District of Columbia issued an appeal to parents not to allow school children to drink coffee. I think it is a good thing.

"I believe there is a day coming when there will be a campaign against coffee drinking, and it will assume the same importance as against alcohol. There is a difference between prohibition and temperance. Let us meet that movement by enjoining temperance in the use of coffee."

The convention began in the morning. The session will be continued to-day, when the principal speaker will be R. E. Doolittle, Acting Chief of the Bureau of Chemistry of the Bureau of Agriculture.

GOING OVER STATE ACCOUNTS

Gov. Wilson Authorizes Inspection by a Special Agent.

TRENTON, N. J., Nov. 13.—A sensation has been caused here by a letter signed by Gov. Wilson and State Controller Edwards authorizing the inspection by James Cameron of the State fund accounts of all County Collectors in New Jersey.

Cameron has gained fame as an investigator of graft charges. He conducted the investigation in the Harrisburg cases and also investigated the Hudson and Bergen County Boards of Freeholders. The Governor insists that no complaints have been made to him, and the reason for the action is a mystery.

ASKED BRYCE TO STAY.

Foreign Office Says Ambassador Wished to Retire Some Time Ago.

LONDON, Nov. 13.—The resignation of the Right. Hon. James Bryce as Ambassador to the United States and the appointment of Sir Cecil Spring-Rice as his successor are officially announced to-day.

The Foreign Office, in announcing the changes, says that Mr. Bryce some time ago intimated his wish to retire, but prolonged his stay at Washington at the request of the British Government.

COST 5c. PER BOX; WORTH $5.00, Red + Cross Cough Drops. Everywhere.—Adv.

CHURCHILL'S SLIP IN GREEK.

It Gives Opposition Classicists a Laugh at Admiralty Lord's Expense.

By Marconi Transatlantic Wireless Telegraph to The New York Times.

LONDON, Nov. 13.—While answering a question in the House of Commons to-day, before Mr. Asquith's motion caused an uproar, Winston Churchill pronounced the name Pyramus with the accent on the second syllable. A sotto voce observation was addressed to Mr. Churchill across the table from the Opposition front bench, and Augustine Birrell also spoke with a smile to Mr. Churchill, and when the latter repeated the name a moment later he gave it the correct pronunciation, with the accent on the first syllable.

There was general laughter at this change, and a voice from the Opposition benches drawled: "Why go to Harrow?"

For Rapprochement with Japan.

By Marconi Transatlantic Wireless Telegraph to The New York Times.

BERLIN, Nov. 13.—News reaches Berlin from the German Cablegram Company's Shanghai representative that three new Chinese political parties, as the result of secret deliberations, have joined forces for a movement aimed at bringing about a close rapprochement between China and Japan.

Prof. Sloane to Lecture in Vienna.

Special Cable to THE NEW YORK TIMES.

VIENNA, Nov. 13.—Prof. William M. Sloane, exchange professor in Berlin University, is coming to Vienna to deliver two lectures on Nov. 16 and 19. He will speak on the Presidential election and the Monroe Doctrine before the Vienna Urania.

PROFESSOR ATTACKS DEAN.

Dr. Clark of Brooklyn College of Pharmacy Says Rule is Weak.

Asserting that students at the Brooklyn College of Pharmacy "run things," Dr. Tracey E. Clark, Professor of Physiology at the institution, who resigned following a strike of some members of the senior class, gave out a statement yesterday, in which he blamed Dr. William C. Anderson, Dean of the college, for the trouble there.

"He had no rule whatsoever at the college," said Dr. Clark. "It was his management that has resulted in the students getting the upper hand. I resigned without pressure. It was a request from Dr. Anderson for an apology to the class that brought about my resignation. I told him he could have my resignation but no apology. No institution can make a goat out of Clark, I told him.

"I have been an instructor in a number of institutions, but never have I seen a member of the Faculty treated with such contempt and disrespect as was the case with the senior class of the Brooklyn College of Pharmacy. It is all due to the weak hand with which the Dean rules."

Trouble in the senior class followed the action of Dr. Clark in dismissing the student mentioned in his statement from an examination in physiology because the physician said he caught him "cribbing." About fifty students in the senior class walked out of the examination room in sympathy with the dismissed senior, and a committee later waited on the Dean of the college to talk over the trouble.

CANALEJAS BURIED; MADRID PAYS HOMAGE

250,000 Throng Streets as Funeral Procession Passes—Entombed in Spanish Pantheon.

KING FOLLOWS THE HEARSE

Liberal Cabinet Continues to Hold Office—Assassin Once Worked in Tampa, Fla.

MADRID, Nov. 13.—The body of the Spanish Premier, José Canalejas, was entombed in the Spanish Pantheon this afternoon with the highest national honors. The entire nation is in mourning, and all civil and business life was suspended in Madrid until after the ceremony.

King Alfonso, accompanied by Prince Charles of Bourbon and Prince Ferdinand of Bavaria, walked behind the hearse from the Chamber of Deputies to the Pantheon, while 250,000 persons stood with uncovered heads, paying homage to the dead Premier. The members of the Diplomatic Corps and an official from each department of the Government attended the funeral.

The press of all shades of opinion condemns the assassination and lauds Señor Canalejas as the finest type of Spaniard, who, in addition to being a great statesman, devoted himself to the amelioration of the condition of the poor. The Republican press protests against the assertion that the assassination represented an attempt to avenge the execution of Ferrer.

Manuel Pardinas, the assassin, died, according to the police, without making any statement. The exact motives for the deed, therefore, remain a mystery.

The Liberal Cabinet will continue to hold office under the temporary Presidency of Foreign Minister Marquis Manuel Garcia Prieto—at least until the signing of the Moroccan treaty with France, which should have been completed to-day.

The recent movements of Pardinas are known in outline to the Spanish police. He was expelled from Buenos Aires last March on account of his participation in anarchistic agitations. He returned to Spain and stayed for a few days in Madrid, whence he traveled to Paris, London, Biarritz, Bordeaux and Marseilles and then again to Paris, which city he left ten days ago for Madrid. The Paris police notified the authorities in Madrid of Pardinas's departure and informed them of an article he had written against King Alfonso for an anarchist paper published in Paris. The Madrid police, however, did not know that Pardinas had arrived in the Spanish capital, nor have they learned anything of his doings there before the crime.

SLAYER KNOWN IN HAVANA.

Pardinas Had Planned to Blow Up Former Spanish Premier.

Special Cable to THE NEW YORK TIMES.

HAVANA, Nov. 13.—Manuel Pardinas, the slayer of Premier Canalejas, was well known to the Havana police, when he lived here for a number of years. His associates were Anarchists. He once expressed his intention of killing Señor Maura when he was Premier, but gave up the project and returned to Havana because another man attempted the assassination before he could reach Madrid, and Maura was thenceforth too safely guarded to make the attempt practicable.

Pardinas was an intimate friend of the Anarchist who plotted to blow up the President's palace on the night of his daughter's marriage.

TAMPA, Fla., Nov. 13.—Manuel Pardinas worked here for several months last Winter as a sign painter and decorator. Representatives of several foreign Governments were warned at the time to watch him, as he was known to have Anarchistic tendencies. Pardinas came here from Havana.

MORRIS MUST PAY $19,815.

Heavy Damages Assessed Against New York Vaudeville Manager.

Special Cable to THE NEW YORK TIMES.

LONDON, Nov. 13.—William Morris, the New York vaudeville manager, has been made defendant in a suit brought in Brentford Court by Ruth Vincent, claiming damages for breach of contract.

Mr. Morris engaged Miss Vincent to sing in a series of six concerts in provincial towns at 45 guineas a performance, she to pay her own expenses. Sirota, the Jewish cantor, was to appear in the same concerts. Mr. Morris, after the first concert, canceled the tour on the ground that the appearance of Sirota might cause religious riots in Jewish communities objecting to his appearance on the concert platform.

The jury assessed damages at $19,815.

William Morris explained last night that Miss Vincent had been engaged for only two concerts with Sirota, the cantor, in London. When it was decided not to take Sirota on a tour outside of the City of London Miss Vincent went to a London agent to find out what was to be done about her, and was told that there would be no more concerts. Mr. Morris was amused as the news in the cable from London and said that such a sum as mentioned was absurd. Miss Vincent, he said, was to receive a salary of about $75 a concert, though he did not remember the exact amount.

GETS GEMS WORTH $60,000.

Thief Loots a Shop in the Heart of Paris in Broad Daylight.

PARIS, Nov. 13.—A robbery of jewelry worth $60,000 from a shop in the Place de l'Opéra in broad daylight to-day has caused a sensation.

The thief crept through a temporary partition connecting the shop with an adjoining building in process of reconstruction and made off with the jewels without being noticed, although several salesmen were on duty at the time behind the counters.

DIAZ HAS NOT ESCAPED.

Mexico City Denies Report Rebel Leader Had Flown from Vera Cruz.

Special Cable to THE NEW YORK TIMES.

MEXICO CITY, Nov. 11.—The report emanating from Oaxaca that Gen. Felix Diaz had escaped from the custody of the Federals in Vera Cruz by bribing his sentries is unfounded.

Persons now in Mexico City say they talked to the imprisoned rebel leader in Vera Cruz as late as yesterday.

LAREDO, Texas, Nov. 13.—The $10,000 bond of Gen. Bernardo Reyes, charged with violation of the United States neutrality law, was declared forfeited to-day by Judge Walter T. Burns of the Federal Court.

The bond was in gold. The sureties were Col. F. A. Chapa, member of the Governor's staff, and A. W. Hook, both of San Antonio. Gen. Reyes is at present in the Santiago Military Prison, Mexico City.

PRELATE AS DOMINICAN HEAD

Archbishop to Become Provisional President of Island Republic.

WASHINGTON, Nov. 13.—Unofficial advices received here say that the conference in Santo Domingo between American Commissioners McIntyre and Doyle, representatives of the Dominican Republic, and the revolutionists has resulted in an understanding whereby the Archbishop of Santo Domingo is to become Provisional President of the republic.

Archbishop Nouel was the representative of the present Government in the conference, although not in sympathy with the Victoria régime. He had the confidence of the revolutionists, and it was at their suggestion that his name was brought forward in connection with the provisional Presidency. President Victoria's announcement last month that he would relinquish the Presidency in July, 1914, did not satisfy the revolutionists, who demanded his immediate retirement.

THE STREET CALLED STRAIGHT

By the Author of
"THE INNER SHRINE"

This new story by the Author of "The Inner Shrine" has commanded the attention of the entire English speaking world and has drawn from the critics of America and England the most enthusiastic praise and the unanimous verdict that it is the author's greatest book and one destined to live and become a part of our literature. This notable success has been achieved

Not only because it is a great love story—
Not only because it is a great drama of American life—
But because it is in the best sense

A
Great Religious Novel
HARPER & BROTHERS

B. Altman & Co.

This day (Thursday) will hold a Sale of

WOMEN'S BUTTON BOOTS

in black Russia calfskin and imported patent leather. These boots, which are hand-sewed, will be offered at the special price of

$5.00 per pair.
Regularly sold in stock at $8.00

WOMEN'S BLOUSES

suitable for wearing with tailor-made suits, are being shown at popular prices in a variety of smart materials, including chiffon, brocade and crepe de Chine.

Fifth Avenue, 34th and 35th Streets, New York.

R. H. Macy & Co.'s Attractions Are Their Low Prices.
Macy's
Herald Square, Broadway, 34th to 35th St.

THE NEWEST BRACELET WATCH
One of the many offerings specially priced to signalize our *"Grande Fete Anniversaire"*

$8.49 $8.49

Regular Macy price, $9.84—elsewhere priced $15.00

This Bracelet Watch has a 20-year gold-filled case, containing an American movement of excellent quality. It is a thoroughly dependable timekeeper in spite of its dainty size—only slightly larger than a twenty-five cent piece.

It has a high-grade gold-filled extension bracelet, with a system of tiny concealed springs, allowing it to fit the arm or wrist without gripping it uncomfortably.

The stem wind and set, the dainty blue or purple Roman numerals, and the delicate filigree hour and minute hands, make this a desirable personal possession or an acceptable present.

Finer Bracelet Watches in gold and platinum, ranging in price up to $629.00. The higher the price, the greater the saving.

Main Fl., B'way.

GIMBELS

A Credit to the House of Fashions—Today's

Sale of Lovely Evening and Afternoon Gowns at $37.50

Comprising the Surpluses of Two Notable New York Dressmakers Who Made These Gowns to Sell Regularly at $50 to $75

This is the first Sale of the kind that we have had this season. And to be perfectly frank, we did not anticipate having it until the end of the month, but these two dressmakers decided to adjust their stocks earlier, so naturally the event was pushed forward on the calendar—much to our pleasure because we know that women are eager for gowns at the beginning of the season.

These Gowns are new—for they have not been dragged around in showrooms.

Every Gown is as fresh and dainty as though it had been made in a linen-covered sewing room in your own home, for they are just here from the deft hands of the dressmakers, who are specialists in afternoon and evening gowns, and who have every facility for making them dainty and beautiful.

Why they are surpluses: The materials and the imported robes that drape many of the Gowns were left over after orders had been filled. Then these lovely Gowns were made in the same careful way as were the Gowns that have sold—and are now selling in numerous places—at $50 to $75. We should not have accepted them to sell at any price if they were not a credit to GIMBELS.

The Evening Gowns are of crepe meteor and heavy satin, fashioned with the graceful new pointed and fish-tail trains. Many have overdrapings of chiffon and fine net robes that are hand-encrusted with beads and bugles, hand-embroidered, or appliqued with tiny silk flowers. The bodices are draped with chiffon and fine laces. And a charming flower corsage adorns every gown. White, ciel, pink, maize, pearl gray and black.

The Afternoon Gowns of chiffon velvet and charmeuse are gracefully draped and trimmed with gold and shadow laces, and some of velvet are also trimmed with fur. Navy and black—some combined with contrasting colors.

We should not be surprised if you will want several of these Gowns, for they are all so different—not more than three of a model, and more often only one.

The Sale will be held in the Green Salon, as such Gowns are worthy of a beautiful background. Third Floor

GIMBEL BROTHERS
THIRTY-THIRD ST. NEW YORK BROADWAY

LAKEWOOD, N. J.

An attractive Fall, Winter and Spring resort among the Pines, offering a dry, healthful climate, social advantages and every opportunity for outdoor recreations. Annual Fall Golf Tournament Nov. 28-29-30.

THE LAUREL HOUSE
NOW OPEN
A. J. MURPHY, Mgr.
Chas. Vincent Murphy, Asst. Mgr.

The Laurel in the Pines
OPENS NOV. 16TH.
Frank F. Shute, Mgr.
Booklets and information on request.
Reached from New York City, via New Jersey Central R. R.

If all men were Apollos—What a cinch outfitting would be!

As it is we have ready to wear "regulars" (for near-Apollos), "stouts," "longs," "shorts," "short-stouts" and "extra-longs."

Not to speak of our special provisions for Slim Youths and for Big Men.

Fall and Winter suits, $18 to $48.

Overcoats of all the smart types to fit all the infinite variety of sizes of men who wear our suits.

Speaking of Saturday's Game!

Washable steamer rugs of pure Irish wool are a practical novelty we've just brought over.

Fine for motoring—fine to snuggle in on the grandstands.

ROGERS PEET COMPANY,
Three Broadway Stores
at Warren St. at 13th St. at 34th St.

The
Coward
Shoe
REG. U. S. PAT. OFF.

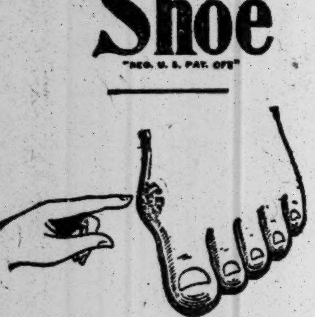

A Bad Bunion
Needs a Good Shoe

The best treatment for a bad bunion is to put it in A Coward Bunion Shoe.

The relief is immediate—the comfort is permanent. As there is no pressure or chafing, the swelling gradually subsides and finally disappears.

SOLD NOWHERE ELSE
JAMES S. COWARD
264-274 Greenwich St., N. Y.
(NEAR WARREN STREET)
Mail Orders Filled | Send for Catalogue

Schlichten
all pure linen
Underwear
The Original
Ramie Fibre
Reg. U. S. Pat. Off.

Has in itself combined all the good qualities of wool, silk, flax and cotton, but has none of their faults. It is vastly superior to any other linen mesh underclothing. High-class dealers everywhere.

Write for booklet and samples.
SCHLICHTEN RAMIE COMPANY
473 Broome Street New York

You will tone up your system and feel better for taking, in the morning, ½ glass of
Hunyadi
Janos
Water
NATURAL LAXATIVE
Best Remedy for
CONSTIPATION

FLYNN TOLD MAYOR OF A GRAFT PLOT

Letters Asked Gaynor to Take Cambling Out of His Hands.

ONE OF HIS MEN APPROACHED

Ex-Policeman Said to Have Proposed That Flynn and Driscoll Should "Open Up the City."

An explanation of the reasons for the withdrawal of William J. Flynn, ex-Second Deputy Police Commissioner, from command of the men assigned to raid gambling houses in this city, was contained in two letters made public yesterday, which Mr. Flynn wrote to Mayor Gaynor in February, 1911. It was thought last night that these letters probably led up to Mr. Flynn's resignation from the department a few months after they were written.

The originals of the letters had been in the possession of the Mayor until within a few days, it was said, when they were sent to Police Commissioner Waldo, and through him forwarded to the Curran Investigating Committee. It was thought strange that no copies of the letters were in the files at Police Headquarters.

Mr. Flynn told the Mayor in the letters that an ex-policeman had approached one of the men attached to his office and had proposed that Mr. Flynn and First Deputy Police Commissioner Clement J. Driscoll should be brought into more friendly relations. In this connection the letters said:

"And if Flynn and Driscoll get together they can open up the city and everything will be running nicely, and we can all get some money. Driscoll will also tip Flynn off as to what is going on in Cropsey's office."

With his communication to the Mayor, Mr. Flynn inclosed a statement from Lieut. John J. Collins, attached to his office at the time, who was the man said to have been approached, detailing the proposal alleged to have been made to him by ex-Policeman Steven J. Reardon. After several interviews between Collins and Reardon, according to the statement of Collins, Reardon finally admitted that he had "come from Gene Driscoll," brother of the then First Deputy Police Commissioner, Clement J. Driscoll.

After a secret investigation of the contents of the letters the Curran Investigating Committee decided that the statements conained in them could not be substantiated and the information thus supplied was ordered excluded from the records. Clement J. Driscoll said last night that there was no truth in the statement that he was in any way concerned with such a proposal as that outlined in the Flynn letters. His brother declared:

"It is a 'frame-up' pure and simple; I have never seen Reardon previous to our meeting before the investigating committee."

Here are the letters from Mr. Flynn to the Mayor, which were published in The Evening Sun yesterday:

Police Department of the City of New York, Office of Second Deputy Commissioner.

New York, Feb. 27, 1911.

His Honor, the Mayor, City Hall, New York:

Sir—I respectfully submit to you an account of several incidents, occurring within the past few days, which seemingly has a very strong connection with the gambling situation.

On Sunday, Feb. 19, a man rang the telephone of Lieut. John J. Collins, a Police Lieutenant attached to this office, asking to see that officer. Later a second call was made, and Lieut. Collins still being out it was asked that he call up former Policeman Steven J. Reardon, (retired,) at 2432 Murray Hill. Lieut. Collins did not answer this call.

On Thursday, Feb. 23, former Policeman Reardon met Lieut. Collins in the north end of the corridor on the main floor of the Police Headquarters building shortly before 10 o'clock A. M. He explained to the Lieutenant that he wanted to talk with him on matters of importance and the two walked to the corner of Spring Street and Broadway.

"I was picked out by some people in this city to see you, Lieut. Collins," explained Reardon, "in relation to the gambling situation."

"What do you mean by that?" Lieut. Collins asked.

"Clem Driscoll must get in; the people that sent me to you want you to have Driscoll and Flynn get together, as they are now not on exactly firendly terms. If you can bring this about everything will be all right. But, if not, let me tell you, you will be transferred, and Clem is going to rip the house down. If this proposition is not accepted, Inspectors and Captains are going to get their plain clothes men back within a week. They, these people sending me, know that you and Flynn are doing business with gamblers; and, if Flynn and Driscoll get together then can open up the city and everything will be run nicely, and we can all get some money. Driscoll will also tip Flynn off as to what is going on in Cropsey's office."

Lieut. Collins replied: "Reardon, I would not put that proposition up to Commissioner Flynn, because I would be thrown out of the office if I did."

"All right," replied Reardon, "I suppose that we will have to consider the matter closed. If I get any further information I will ring you up. I had a very hard time as it was getting your telephone number."

Lieut. Collins met me then by appointment downtown and reported this conversation to me immediately.

Acting under direct orders from me, Lieut. Collins got into communication again on Saturday, Feb. 25, with Reardon, sending a note to the latter at his residence, 62 West Thirty-seventh Street, by Patrolman William A. Carlson of the Central Office Squad, requesting Reardon to call him up at his residence in Brooklyn that evening. At 7:30 o'clock on Saturday evening Reardon called Lieut. Collins on the telephone, and the latter made an engagement to have Reardon meet him in the office of the Second Deputy Commissioner, in Police Headquarters, at 12 o'clock, noon, on Sunday, at which time, it was explained, no one would be there.

At 12 o'clock Sunday, Feb. 26, Reardon called on Lieut. Collins and first said: "Well, I see that Flynn and Driscoll are getting together; it looks all right." This reference was due to the fact that First Deputy Commissioner Driscoll and I had together selected the Summer helmets for the Police Department a day or so previously.

Reardon's Proposal.

Lieut. Collins then asked Reardon to repeat his proposition of Thursday, and again the caller stated: "I was picked out by some people in this city to come to you because I knew you and to have you make an appointment for Flynn to meet Clem Driscoll in some place outside of Police Headquarters—any place Flynn will name—and have them get together and become friendly. The people that sent me to you want to get in on the gambling situation. They know you are doing business now. If this meeting between Flynn and Driscoll can be brought about everything will be all right, and then Flynn and Driscoll can—that Presbyterian—Cropsey. Also Driscoll will fix it up with Cropsey for Flynn, as they are now on bad terms, and keep the Second Deputy tipped off as to what is going on in Cropsey's office."

Lieut. Collins then asked who the people were that had sent him on that errand, and Reardon replied that he had been told to mention no names, unless the proposition were accepted. Lieut. Collins said: "Now, you are making me no proposition; you want me to believe it is all right; I want to know who you come from before we go any further."

"Well," rejoined Reardon, "I come from Gene Driscoll; this proposition was put up to me two weeks ago; I did not like it and did not want to go to the front for such a mut as Clem Driscoll, and, if I get jobbed for it, everybody in New York will say that I deserved to get it for being mixed up with such a guy as Clem Driscoll."

At this point Lieut. Collins said to Reardon that he could not put such a proposition up to the Second Deputy, but that he might tell it to him as information. "Well," Reardon finally said, "if you cannot do anything I suppose we will have to consider the matter closed, but I do not want my name mentioned. This will be a matter entirely between you and me, I want to consider you a friend of mine, whether you can do anything in this matter or not. If I can get anything more on the situation, or any more to the proposition, I will ring you up; or, if everything goes all right, or could go all right, you will know where to call me up. The reason I was sent to do this was because Clem said he would not do business through any cop and a man would have to be a citizen who brought the proposition, so I was picked out for the job."

Reardon then left Police Headquarters and Lieut. Collins at once reported the matter to me.

An attempt was made to have this conversation occur that it might be overheard and reported, but Reardon, a former plain clothes man, declined to talk in the room where such an arrangement had been perfected and insisted upon holding his conversation in another room of the suite used by the Bureau of Supplies and Repairs.

In view of the existing situation, and in view of the further fact that plain clothes men are now working in this city under direction of Inspectors, and giving their attention to the gambling situation, and over whom I have no control, I would respectfully ask that, as soon as I have completed my investigations over eight or nine gambling houses, I be relieved from the further direction and charge of the securing of evidence against the gambling houses of this city.

I am, believe me, very respectfully yours,
WILLIAM J. FLYNN,
Second Deputy Police Commissioner.

Lieut. Collins's Report.

Police Department of the City of New York.

Office of Second Deputy Commissioner.

New York, Feb. 28, 1911.

His Honor the Mayor, City Hall, City:

Sir—I beg to submit for your consideration a copy of a report of Lieut. Collins of this office relative to a meeting yesterday with Mr. Gene Driscoll. The report will be self-explanatory. Patrolman Rensselaer of this office followed Lieut. Collins and witnessed the meeting and also followed Mr. Driscoll back to his office in Centre Street. I am, believe me, very respectfully yours,
WILLIAM J. FLYNN,
Second Deputy Police Commissioner.

At 3:15 to-day, Monday, Feb. 27, Detective Alexander Cohen called in the outer office of the Second Deputy Commissioner of Police and asked to see Lieut. Collins, the latter being attached to the Second Deputy Commissioner's squad. Lieut. Collins met him, whereupon Detective Cohen explained that Gene Driscoll was up at Cleveland Place and Delancey Street and wanted to see the Lieutenant at once.

Lieut. Collins immediately reported the conversation to the Second Deputy Commissioner of Police, who instructed the officer to meet Driscoll. Patrolman Rensselaer, also attached to the office of the Second Deputy Commissioner of Police, doing clerical duty, was ordered to follow Lieut. Collins to the meeting point, and later to follow Driscoll away. Lieut. Collins proceeded to the corner of Cleveland Place and Delancey Street, where he met Gene Driscoll.

"What kind of a job is that that you were trying to put up on me?" asked Lieut. Collins.

"Oh!" replied Driscoll, "that was all a joke. Reardon came into my office in Centre Street this morning and told me he had seen you and had made this proposition in a joking manner. I then replied: 'Why did you say that; were you trying to get me in bad?' Then Reardon said he would phone right away to you [Collins] about it; but I replied: 'No, I will go up and see Collins myself.' Of course, I did not like to go into Police Headquarters, so I sent in a friend of mine, Detective Alexander Cohen. The whole thing is a 'hop story.' I could not deliver my brother Clem over for anything. In fact, he would be up on his ear if I ever attempted such a thing. I know you, Collins, well enough to make any proposition of that kind myself, and I would not send a third party; in fact, if I knew Flynn well enough I would go to him and explain at once what I have told you; but I have never met him but once and could not do it. I told my brother, Clem, that he had better be friendly with Flynn, because if the Detective Bureau proved unsuccessful under Flynn's management, the police administration would fall and people would throw mud at it. I want you to distinctly understand that I did not send any one to you, and that is why I am here.

"Another thing that I want to say is that some one is 'kidding' Flynn when it comes to assignment of the detectives in the bureau. Good men are out doing duty on bridges who ought to be serving in important precincts. I am telling you this so that you can tell Flynn that some one is 'kidding' him and have the matter righted.

"I am sorry my brother is in the Police Department, as it keeps me from doing lots of things I could do if he were not there."

"What did you tell Reardon, when he told you this morning of the story?" queried Lieut. Collins.

"What could I do?" was the response. "What could I tell him; he had already told it to you, and all I could do was to make the best of it."

Patrolman Alexander Cohen, attached to the Detective Bureau, is at present assigned to duty with the Bridge Squad.

GUNMEN PUT CRIME ON UNKNOWN 'ITSKY'

Continued From Page 1.

Zelig and said: 'I suppose you will put this up to me now?' 'Whitey' answered him, saying: 'I wouldn't put it by you.'

"They stayed till 1 o'clock trying to assuage the suspicions of these men, and during the evening Mrs. Rosenberg, a bride of 18, spoke to Rose and asked him if it were true, as Louis had told her, that he had cut his foot on a piece of glass in the Lafayette baths. Rose told her that he had been with Rosenberg at the time."

The Night of the Murder.

Earlier in the day Rose had testified that he had not met Mrs. Rosenberg on this occasion, and had had no conversation with her concerning the injury to Louis. Also Rose had testified that he visited the gunmen several times thereafter arranging for the murder of Rosenthal, but Mr. Wahle went on:

"From that time none of these boys ever saw Rose or Schepps till the morning of July 16. Then this happened. Rosenberg and Horowitz had gone to Rockaway Beach. Muller also went there. He got so sunburned that he was sent to the Rockaway Hospital, where he stayed until July 14, when all of them returned to Manhattan, Mrs. Horowitz going to her aunt's and Mrs. Rosenberg to her mother's until they could get ready to go up State and finish their vacations. 'Whitey' came back to the city.

"Rosenberg went to the Seventh Avenue flat and Horowitz and 'Whitey' went there also, where they stayed for two or three days. Louis was not on good terms with his father. He had not been a good son, but he heard that his younger brother was sick, and on July 15 he went to his father's home in Perry Avenue, the Bronx, and stayed there until 9 o'clock that night, when, in accordance with a previous engagement with Horowitz and Muller, he met them at 76 Second Avenue."

The place at 76 Second Avenue was a café utilized by Zelig as a sort of meeting place for his followers, and was the place from which Zelig later went to his death at the hands of "Red Phil" Davidson.

"Dago Frank," Mr. Wahle continued, "remained at the Seventh Avenue flat, and there he received the visit of Rose, Vallon, and Schepps." The lawyer said that Schepps and Vallon both ascended to the flat and explained to Cirofici that Rose wanted him to come downtown and meet Detectives Steiner and White, the men who had arrested Zelig, so that they might persuade him that Rose had not had a hand in the arrest, and that the detectives had been working for Inspector Hughes and not for Lieut. Becker. Cirofici, his lawyer said, agreed to accompany them.

And then Mr. Wahle commenced to outline his version of the murder of Herman Rosenthal.

The "Stranger" Kills Rosenthal.

He said that "Dago Frank" entered the car and was driven to "Bridgey" Webber's poker room, where Webber joined the party, and inquiries were instituted for others of the gunmen. Webber said he thought they were downtown, and, according to Mr. Wahle, Rose telephoned to 76 Second Avenue, where he finally located the men and persuaded them to come uptown. They did so and joined the party in the poker room. There Webber, Rose, Vallon, and Schepps left them ostensibly to go to the Metropole Hotel and look up the detectives, and while the gunmen waited, the stranger—later said by Mr. Wahle to have been "Itsky"—entered.

He inquired for Rose and Webber, and learning that they had gone to the Metropole, persuaded all the gunmen except "Dago Frank" to accompany him there. Cirofici said he had quarreled with Gene Gordon, or Rose Harris, as she was also known, and was anxious to go home and try to make up the squabble. He said he would be guided by the report of the others and left. Then the others followed "Itsky," as Mr. Wahle believes the stranger to have been, to the Metropole.

Outside the place, but across the street, they saw Rose, Webber, Vallon, and Schepps, and the stranger had them wait under the awning of the Cadillac Hotel while he interviewed the others. The gunmen—though Mr. Wahle did not call them this—were still waiting when the five started back across the street and Herman Rosenthal emerged from the Metropole.

"Then Vallon and Webber and the stranger began to shoot," said Mr. Wahle dramatically. "It was the bullets of the stranger which struck down Rosenthal, and seeing him fall, my clients ran. They had been involved in the Chinatown shooting and wanted no more of it."

The stranger, said the lawyer, ran down the street and disappeared in a pile of building material near the Hotel Woodstock while Vallon and Schepps entered the gray car.

"And it was Vallon, as we shall show," went on Mr. Wahle, "who put his gun to Shapiro's head."

The gunmen, who, according to the lawyer, had walked from the poker rooms, went to the Seventh Avenue flat, whence they fled only on learning that Zelig's gang was suspected of the murder.

"That, gentlemen, is the true story of the murder of Herman Rosenthal," declared Mr. Wahle as he drew near the end of his speech, and he went on to say that competent witnesses would prove that the whole purpose of decoying the gunmen to the Metropole was that the crime might be fastened on them, "as has been done."

Mr. Wahle promised that the testimony of Morris Luban and Giovanni Stanish, who identified some of the gunmen, and of William Shapiro, driver of the gray murder car, who identified them all, would be refuted, and then he closed, to bring his first witness on the stand at 11:15 to-day, when court will reconvene.

Rose Repeats His Charges.

Mr. Wahle's opening address closed a long session of court, in which Rose had been the principal witness. He took the stand when court opened, was still there when adjournment for luncheon was taken at 1:15, and at 2:50 was cross-examined further until 4:10 o'clock. In the main he repeated the story which he had told at the trial of Becker. He took pains to justify himself as far as possible for his co-operation with Becker in arranging Rosenthal's murder. He told of the attempt on Rosenthal's life at the Garden Restaurant, and how he had frustrated it by telling the gunmen that he thought there was a Burns detective across the street.

"It began to look too much like business," said the bald-headed gambler earnestly. "At no time was it my intention to have Rosenthal killed. And so I told the gunmen that there was a detective across the street."

"Did you know he was a Burns man?" asked Assistant District Attorney Frank Moss.

"I didn't know who he was," answered Rose. "I told them to scare them off."

Later Rose said he had sent for "Lefty" and had given him money to leave town, begging him to do so until Rosenthal could see the District Attorney and it could be learned what action Mr. Whitman meant to take. It was that day when Rosenberg left for Rockaway Beach.

Mr. Wahle tried hard to shake Rose, but the calm, composed gambler told his story without hesitation, without emotion, almost without interest, and Mr. Wahle's sharpest questions seemed not to occasion him any worry.

Stanish was called after Rose had left the stand, and he also repeated his story as he had told it at the Becker trial. He identified "Whitey" Lewis as one of the men he had seen at the shooting, and said he was uncertain as to whether or not he had seen "Dago Frank" there. Mr. Wahle demanded to be told whether he had not half-identified "Gyp" at the Becker trial, but Stanish couldn't recall, and stuck to his latest identification. Mr. Wahle cross-examined him at length, but drew no admissions from him.

The came Second Deputy Police Commissioner George S. Dougherty, whose testimony as to the arrest of the four prisoners was of little consequence, and he was not bothered by much cross-examination, Mr. Wahle saying the facts he wished to develop by his testimony would be brought out later by calling Mr. Dougherty as a witness for the defense.

William J. Ryan, Superintendent of the Seventh Avenue flat, repeated his testimony of having rented the flat to the gunmen, and then the State rested its case.

Mrs. Lillian Rosenberg, the young wife of "Lefty Louie," was an interested spectator yesterday for the first time since her husband had been on trial.

Mr. Wahle, at the conclusion of the morning session, occasioned some surprise by asking Justice Goff to caution the District Attorney to issue an order forbidding his office tampering with witnesses for the defense. Mr. Wahle said he was sure neither Mr. Whitman nor Mr. Moss were concerned in it, but nevertheless persons with subpoenas from him were held up in the corridors, their subpoenas taken away from them, and others given to them summoning them before the Grand Jury. Justice Goff said he would not so instruct the District Attorney, but would announce himself that any one tampering with any witness would be guilty of contempt of court and would be punished.

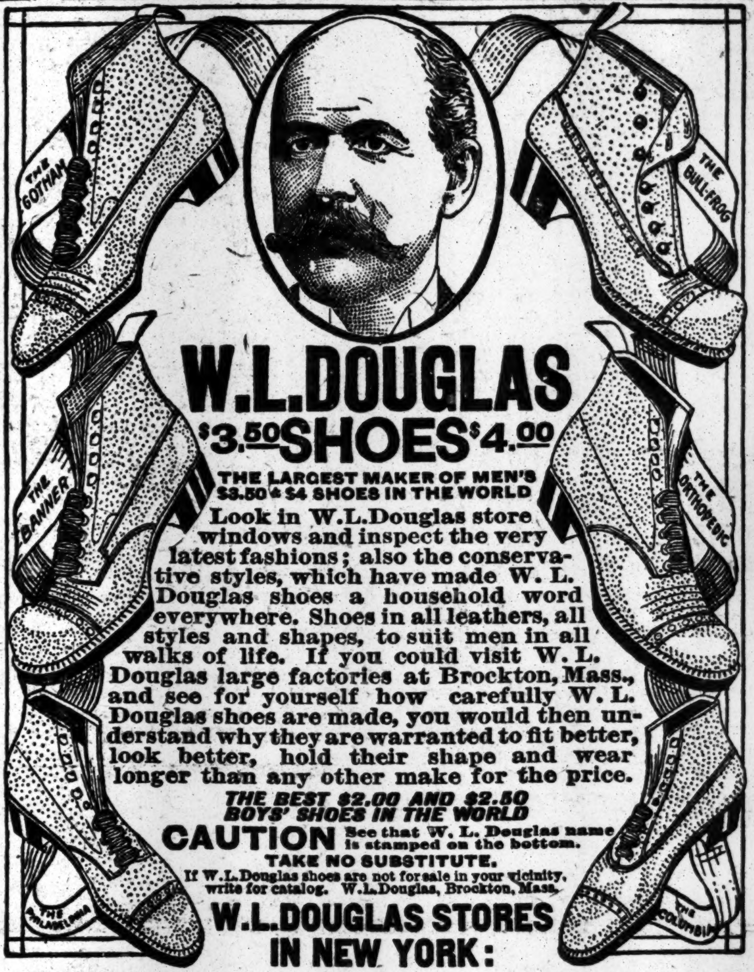

W. L. DOUGLAS
$3.50 SHOES $4.00
THE LARGEST MAKER OF MEN'S $3.50 & $4 SHOES IN THE WORLD

Look in W. L. Douglas store windows and inspect the very latest fashions; also the conservative styles, which have made W. L. Douglas shoes a household word everywhere. Shoes in all leathers, all styles and shapes, to suit men in all walks of life. If you could visit W. L. Douglas large factories at Brockton, Mass., and see for yourself how carefully W. L. Douglas shoes are made, you would then understand why they are warranted to fit better, look better, hold their shape and wear longer than any other make for the price.

THE BEST $2.00 AND $2.50 BOYS' SHOES IN THE WORLD

CAUTION See that W. L. Douglas name is stamped on the bottom.
TAKE NO SUBSTITUTE.
If W. L. Douglas shoes are not for sale in your vicinity, write for catalog. W. L. Douglas, Brockton, Mass.

W. L. DOUGLAS STORES IN NEW YORK:

93 Nassau Street.
755 Broadway, corner 8th Street.
853 Broadway, cor. 14th St. (Union Sq.)
1349 Broadway, corner 36th Street.
1495 Broadway (Times Square).
984 Third Avenue.
1452 Third Avenue.
2202 Third Avenue, corner 120th Street.
2779 Third Ave., bet. 146th & 147th Sts.
345 Eighth Avenue.
663 Eighth Avenue.
250 West 125th Street.

BROOKLYN
491 Fulton Street, corner Pearl Street.
708-710 Broadway, corner Thornton St.
1367 Broadway, corner Gates Avenue.
478 Fifth Avenue, corner 11th Street.
1779 Pitkin Avenue.
JERSEY CITY—24 Newark Avenue.
NEWARK—831 Broad Street.
PATERSON—192 Market St., cor. Clark
TRENTON—101 E. State St., cor. Broad

Methot

"La Belle Plume Fait le Bel Oiseau"
Trade Mark.

Economy in Your OLD Feathers

Could you see the wonderful transformation of OLD, discarded feathers wrought by the METHOT METHOD of RECONSTRUCTION, you would realize the great saving that is possible.

Your OLD, worn feathers are made into fashionable Plumes that cannot be told from NEW.

Bring your OLD feathers to METHOT and save the expense of buying NEW.

29 West 34th Street

Beautiful Plumes and Novelties

When NEW feathers are desired METHOT can sell them to you for LESS than you can buy them elsewhere. Every kind of feather wanted by the woman of fashion is kept constantly in stock. Ostrich Plumes, Paris Ornaments, French Plumes, Paradise Feathers, Gouras, French Quills, Boas, Bands, Sprays, Ostrich and Marabou Neck Pieces.

METHOT specializes in Dyeing, Cleansing, Bleaching and Curling.
FEATHERS CURLED ON YOUR HAT WHILE YOU WAIT.

H. METHOT
French Feather Dyer and Dresser
29 WEST 34TH STREET
(3 doors from Oppenheim, Collins & Co.) Second Floor. Take Elevator.
NEW YORK

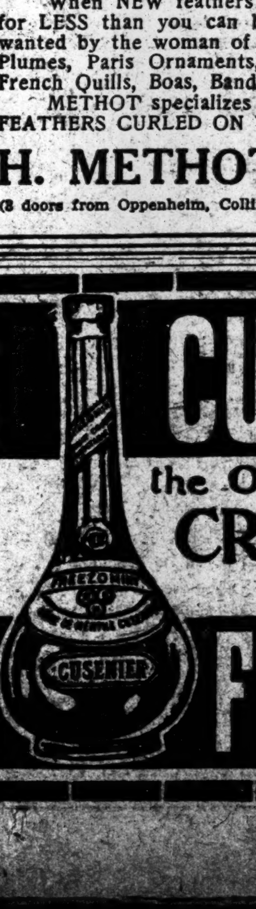

CUSENIER'S
the Original
CRÈME DE MENTHE
Imported from France
FREEZOMINT

J. M. Gidding & Co.
OUTER APPAREL • MILLINERY • FURS
FOR WOMEN, MISSES and JUNIORS

If there is one thing more than another that illustrates a store's *strength, styles* and *values,* it is the customers who come back to buy after they have shopped around.

Naturally, the *very best test* is *comparison*—and we invite that, for patrons are enthusiastic over our Wonderful Assortments of *Exclusive, Beautiful Apparel*—and our *Sensible Prices.*

Charming Afternoon Dresses

Of brocade, crepe, in the new shades of taupe—amethyst—prune—gendarme blue, navy—black and white—in the new draped effects at $45, $55 and $65. For Misses—in charmeuse and crepe—$28, $35, $40.

Smart Afternoon Frocks

Of velvet, broadcloth, serge, charmeuse or combinations—$45, $50, $55.

Misses' and Small Women's Dresses

Of serge, velvet, crepe and other fashionable materials—$28, $30, $35

Afternoon Coats and Wraps

Of velvet, brocade, plush and charmeuse in the new draped effects—$48, $55, $65.

With deep fur collar and cuffs—$75, $85, $100.

Chic Fur and Fur-trimmed Hats

$25, $30, $35, $40.

Lovely Afternoon and Evening Gowns

$65, $75, $85, $100.

If one desires the more luxurious garments, these can be found here in greater assortment than elsewhere in this country—

Beautiful Imported Gowns and Wraps—Fur Wraps—Fur Coats—Fur-trimmed Suits and Coats—Fur-lined Coats—Beautifully Matched Fur Sets, or Separate Pieces.

All with the *charm, grace* and *smart style* for which this store is noted.

Fifth Avenue at 46th Street

FOUNDED 1827 FOUNDED 1827

Arnold, Constable & Co.

Special Sale of
Men's Furnishings

PLEATED BUSINESS SHIRTS—Finest American make, from Scotch and English woven Madras; excellent designs. Many custom shirt fabrics included. Regularly $2.00, $2.50	1.35
PLEATED BUSINESS SHIRTS—Printed and woven madras. All fine qualities and neat stripes and figures. All sizes. Reg. $1.50	95c
SILK KNITTED NECKWEAR—Finest colors. Neat and fancy cross stripes, Accordion and Crochet weaves. Regularly $1.50	85c
SILK KNITTED NECKWEAR—Accordion and fancy weaves, plain and colored effects. Regularly $1.00	50c
MORLEY'S SILK AND WOOL DRAWERS—Finest quality winter weight. White and blue. Sizes 30 to 48. Long and stout; from our regular stock. Regularly $5.00 to $7.00, according to size. All sizes	3.75
"LONGWEAR" HALF HOSE—Fine quality silk finished cotton yarns. Weight for present use. Black, tan, grey and navy, 35c. pair. Box of 6 pairs. (Box of 6 warranted for six months)	1.85
CAPE GLOVES—1 clasp. New tans. Regularly $1.50 pair	95c
CASTOR GLOVES—1 clasp. Paris point. Regularly $1.50 pair	95c
WASHABLE CHAMOISETTE GLOVES—1 button. White, grey and buff. Regularly $1.50 pair	95c

Broadway & 19th Street

A Crucial Test of
SPEED and STABILITY
An
Underwood
Typewriter
will be operated continuously for eight hours from 2 to 10 p. m., Friday, November 15th, by the
Eight Champion Typewriter Operators of the World

Underwood Exhibit at the Business Show, 69th Regiment Armory, Lexington Ave., 25th and 26th Sts.

CONVICTS SAY POLICE PLANNED A ROBBERY

Three Men Now in Prison Declare Protection Was Promised Them in Robbing Miss Nichols.

POLICEMEN WERE PROMOTED

After Their Capture and Conviction, Imprisoned Men Tell Curran Committee in Their Affidavits.

The story of a robbery said to have been arranged by two policemen to procure promotion was revealed yesterday to the Curran Investigating Committee through three affidavits made by three convicts. Two of the convicts are in Dannemora Prison and the other is in Sing Sing. These men told their stories without knowing that the others concerned in the plot had given their versions of it. The three accounts agree in almost all particulars.

The robbery occurred on March 16 in front of the Germania Bank in the Bowery. The person robbed was Ella Nichols, a bookkeeper for the Covering and Supply Company at 232 West Street. Her bag, containing some $1,000, was torn from her hand as she was walking away from the bank. The robbery attracted much attention when it was committed. Frank Parisi, Rafael de Biase, and Pietro Remaglio were arrested for the crime. Parisi and De Biase were sent to Dannemora Prison, Parisi for ten years and De Biase for a term of not less than four years and six months. Remaglio was acquitted, but Judge Rosalsky sent him to Sing Sing to serve out a suspended sentence, imposed upon him when he was 15 years old, for stealing pigeons.

The two policemen accused by the three convicts were Laberio Gamberdela, known to the thieves as "Leo," and Angelo Cava, known to the convicts as "Al." The story of the robbery was told to Emory R. Buckner, counsel for the committee, by a member of the police force. According to Mr. Buckner the tale was well known around Police Headquarters. Mr. Buckner said that some of the policemen regarded the case as joke, while others resented the treatment of the convicts.

The story seemed so improbable that Mr. Buckner at first paid scant attention to it, but a few weeks ago it came to him in a very definite form and he sent William J. Flynn, the chief investigator for the committee, and Louis Linde, one of the assistant counsel, to question the convicts. The result of this investigation confirmed the story in every particular. It seemed to show that the policemen had really arranged the robbery, that they had been in the habit of consorting with criminals, and had even initiated one young man into a life of crime, and that they had also plotted another robbery, the details of which were told in the affidavits of the convicts.

The affidavit made by Frank Parisi contained all the material facts of the story. It was made on Nov. 1, and set forth that Parisi was 22 years old, and a criminal under suspended sentence. Then the affidavit continued.

Convict Tells of Meeting Policemen.

"About March 1 last I was introduced to Al and Leo [the two policemen] by a man named Charley Rossi in a poolroom on Third Avenue, that was kept by a man named Goldstein. Leo said to me that he was a cop, but that I needn't be afraid of him, because he was a good fellow. Charley Rossi also told me I need not be afraid of him, because if he could get a dollar he was always willing to get it. Leo laughed and said to me, 'If there is a dollar to be made I am always there to make it.' We took a walk uptown, and at Forty-third Street and Broadway we were stopped by two detectives, who told us to keep off Broadway.

"Three days after Leo brought Al around and introduced him to me in Goldstein's pool room. There were present at the time, besides myself, De Biase, Rossi, Remaglio, Leo, and Al. Leo told us that Al was his partner. We went to a moving picture show and then we went to a cigar store kept by a man named Jones at 328 East Fourteenth Street. A couple of days after a fellow named Swee came around and told me, De Biase, Remaglio, and the two policemen, that a woman kept a place on Sixth Street who had plenty of diamonds and stuff. One of the cops said: 'Let's do it.' I said there wasn't enough guns to go around, and Leo said I could take his gun."

The house referred to was a resort kept by a woman known as "Spanish Annie." Parisi said he didn't go to the house, but that all of the others except the two policemen did. They only got enough to give each one of the men concerned in the job $2.30. He said the smallness of the proceeds made the two policemen angry. Then Parisi set forth:

"On March 15 last, about 4 o'clock in the afternoon, Leo and Al came into Jones's cigar store, on Fourteenth Street. I was there, and so were De Biase, Remaglio and Rossi. Jones was on the outside. Leo and Al said they had a good job for us, and then they said, 'It is a woman who goes to the bank every Saturday morning with $1,500 to $4,000.' We were afraid, and they wanted to know what we were afraid of, and that they would get us away if anything happened. We would not agree to go into the thing and Leo came around again that night about 9 o'clock and started to tell us all about it again. Al was sitting there listening. He told us we need not be afraid, because he and his partner would be there. He said: 'If there is any trouble we will get the lady, and show her our badges, and we will stop her from going after you—stop her from hollering.' So then we said all right.

"We agreed to meet next morning at 9 o'clock in Jones's cigar store. When we got there the next morning Al was there, but Leo was not. Al said Leo must be sleeping, but to never mind, for we could put his share aside for him. Then me and Al and De Biase walked to the Bowery and me and Pasquale Circuolo, a barber, stood on the corner of Delancey Street and the Bowery. De Biase stood across the street. While we were there another man came over and began to talk to Al."

This man was one of the detectives who were waiting for the robbery to occur, according to Parisi. There was also another man, he said, "dressed like an engineer," loitering around. He was also a detective. There were more detectives scattered throughout the neighborhood. Leo himself was somewhere in the vicinity, the convict declared. Miss Nichols came out of the bank and De Biase snatched the bag out of her hand and ran. Then the detectives chased him. Shots were fired after him and finally he was caught. Parisi was an onlooker and several detectives ran up and grabbed him. Then Parisi told what happened to him when he got to Police Headquarters.

He was taken into a room, he said, where many policemen and detectives had assembled. Among the policemen were Inspector Hughes, Deputy Commissioner Dougherty, and Lieut. Riley. Mr. Dougherty urged Parisi to tell the truth, but he refused to say anything.

"About 3 o'clock on the same afternoon," said Parisi in his affidavit, "Inspector Hughes came in and began to swear at me. Then they brought in Irving Baecker, who got robbed on the Bowery, near Great Jones Street. He couldn't identify us. Then the woman from Sixth Street came in, and she identified De Biase, but she didn't know me. The woman said one of the men had a slouch hat on, and a slouch hat was put on me, and the woman said she thought I was one of the men who had robbed her. Inspector Hughes swore at her. Another man came in to identify us, but he couldn't. Inspector Hughes said, 'You —— Guinea, we have been losing time enough on you!' and he punched me in the face. Commissioner Dougherty was there at the time. I tried to get out of the room, but a lot of detectives grabbed me and pulled me into another room. Lieut. Riley tried to make me confess, but I wouldn't, and he asked another man for a blackjack and started to hit me in the face. Four or five men grabbed me and started to beat me. Commissioner Dougherty wasn't there then."

Then Parisi said that a confession was drawn up with his whole record in it, but he wouldn't sign it. A detective named Caniffe, he said, was present when this "confession" was prepared. Then the three prisoners, Parisi, De Biase, and Remaglio, were locked up in the Mulberry Street Police Station. In the Police Court Parisi pleaded guilty because, he said, he was afraid. He said the detectives told him they would connect him with the $25,000 taxicab robbery and some other crimes.

De Biase, the man who actually committed the robbery in front of the Germania Bank, had a clear record until he met the two policemen, he said. His affidavit covered some points that did not appear in the affidavits of the other two men. He declared that he was working for the Adams Express Company when he met Pasquale Cirucuolo. He became acquainted with "Al" some two weeks before the Sixth Street affair. Before this De Biase said he had never done any wrong. But after that he gave up his job with the Adams Express Company and became a thief. He said he fell into the power of "Al" and "Leo." De Biase's affidavit told practically the same story as that narrated by Parisi.

De Biase declared that Assistant District Attorney Delahanty asked Parisi what lawyer he had, and when he learned that the lawyer was Lucco O'Reilly, said: "When Lucco O'Reilly comes here we will fix matters up." De Biase said he was arraigned before Judge Foster, but he didn't testify in his own behalf, because he trusted to the lawyers. He said Mr. Delahanty had Parisi's statement, but that he made no use of it.

Rossi also made an affidavit. His full name is Charles Rossi Chifalo, but he dropped the last name. He was born in Italy and is not a citizen of this country. When Rossi was asked in prison if he knew "Leo" and "Al" he replied:

"I have known them. Biggest crooks in the world. Pickpockets, and I can prove it."

Twenty-eight Hurt in Wreck.

CORPUS CHRISTI, Texas, Nov. 13.—Twenty-eight persons were injured, one fatally, in a wreck on the Frisco Railroad near Sifton, Texas, to-day, when an engine, baggage car, smoker, and day coach jumped the track from some cause as yet unknown. All the injured are in the hospital here.

CITY BREVITIES.

A meeting in memory of Dr. David Blaustein will be held next Monday evening in the auditorium of the Educational Alliance, East Broadway and Jefferson Street, under the auspices of the Society of Jewish Social Workers of Greater New York and of the Educational Alliance.

The annual meeting of the City Club will be held at the clubhouse, 55 West Forty-fourth Street, on Monday evening. The routine business of the evening will be followed by an address on "The Excise, Vice, and Gambling Situation—the Cost of State Control," by Dr. Frederic C. Howe. Dr. Howe has made detailed examination into New York State conditions and will compare them with those of other States.

Its Flavor Delicious

Porto Rico Coffee Guaranteed by Porto Rico Assn.

Send 4c for free sample to Government of Porto Rico Exhibit, 569 Fifth Ave., N. Y.

For sale by

ACKER, MERRALL & CONDIT CO., all stores
CHARLES & CO. 44 East 43d Street
H. HICKS & SON 1179 Broadway
AARON WARD & SONS Newark, N. J.
and other large dealers

THINKS MRS. EDMUNDS SANE.

Her Lawyer Springs a Surprise in Hearing Before Commissioner.

When the commission appointed to inquire into the mental responsibility of Mrs. Elizabeth Edmunds, the woman who shot and seriously wounded District Attorney Fach of Richmond County, on August 19, held its final hearing last evening in the County Court House, her lawyer, former District Attorney Pinney, startled every one by declaring his belief in her sanity and her liability to a regular trial. He therefore declined to call any witnesses.

The prosecution was particularly surprised, because it was Mr. Pinney who made the original motion for the appointment of the commission.

To Hang Gov. Hughes's Picture.

ALBANY, Nov. 13.—The Board of Trustees of State Buildings to-day accepted a portrait of Justice Charles E. Hughes which was presented to the State by friends of the former Governor. It will be hung in the Executive Chamber.

A CLIENT

of ours had this experience:

He held an unguaranteed mortgage on property the owner of which met with misfortunes and could not pay his interest. Through sympathy, our client at great inconvenience helped to sell the property for the mortgagor. The new owner made one interest payment and then defaulted, owing to losses in stock speculation. "Henceforth I buy only Guaranteed Mortgages and avoid all work and worry."

LAWYERS MORTGAGE CO.

Capital & Surplus, $8,500,000

59 Liberty St., Manhattan
184 Montague St., Brooklyn

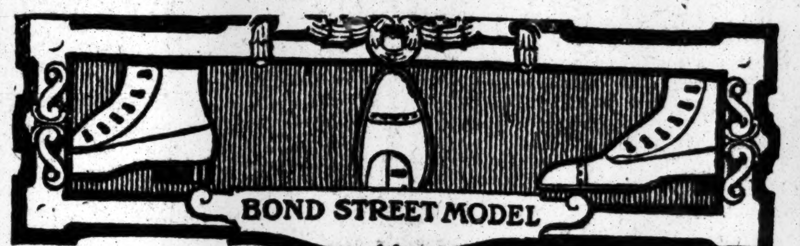

You needn't worry at all about the style of your shoes, if they are *Regals*.

Note this BOND STREET MODEL. For dress occasions, it will make you as correctly shod as the best dressed man in London or New York.

Patent Colt, Matt Calf Top, or Black Smooth Calf Button.

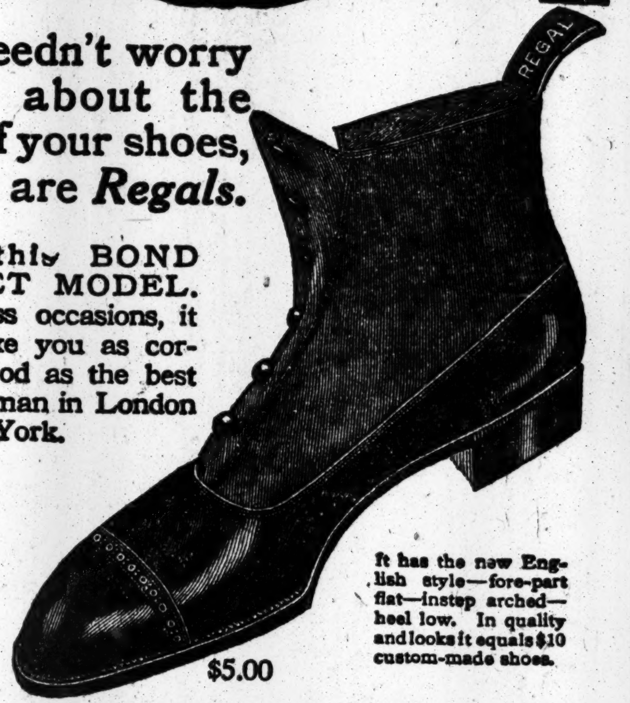

$5.00

It has the new English style—fore-part flat—instep arched—heel low. In quality and looks it equals $10 custom-made shoes.

REGALS

REGAL SHOPS IN NEW YORK
New York City
Broadway at Duane
Broadway at Spring
Broadway at 10th * †
Broadway at 27th * ‡
Broadway at 37th * ‡
Nassau at Ann
6th Ave. at 21st * †
14th St. at 3d Ave. * ‡
125th St. at 7th Ave. * ‡
Brooklyn
301 Broadway * ‡
1003 Broadway * ‡
1375 Broadway * ‡
357 Fulton St. ‡
512 Fulton St. *
466 Fifth Ave. * ‡
Jersey City, N. J., 108 Newark Ave. * ‡
Newark, N. J., 825 Broad St. *
* Women's Shoe Stores † Open evenings ‡ Open Sat. evenings only

WARD'S BREAD IS BEST

This One's Printed For You, Mr. Man

If you were to enter a cigar store, ask by name for a box of well known, quality proven cigars—pay the regular tariff for the box—take it home and then discover you had been handed a cheap imitation box of weeds that smoked like rope and tasted like rubber, instead of what you thought you were getting, would your language be printable?

Anyway, it's a good bet you wouldn't be "stung" a second time.

Many housewives of this city have this imitation practice to contend with every day when they buy bread, for instead of getting

WARD'S TIP-TOP BREAD

when they ask for it, they are handed an imitation loaf, which is just as bad in taste, flavor, quality and cleanliness, as your cigars were from a smoking standpoint.

Here's once where woman's rights are right and where you could help them.

Watch out for this practice of substitution and warn others who perhaps may not yet be wise. Every genuine loaf of Ward's Tip-Top Bread has the name, WARD, baked in on the side of the loaf itself and also it bears the red, white and blue label—the identification mark, which proclaims it the real kind. Tell the women of your family to look for it when they buy bread. The payment for your effort will come when you dine, in the shape of clean, pure, quality bread.

Look for the name. Look for the label. Learn to discriminate. Things are not always what they seem.

BEWARE THE IMP OF IMITATION

Victorious UNDERWOOD TYPEWRITER

Wins Thousand Dollar Silver Trophy Cup

For the Seventh Consecutive Time

In competition with all other writing machines, breaking the International Professional Record for

Speed and Accuracy

At the Annual Business Show—November 12, 1912, in New York City

Operated by Florence E. Wilson at 117 net words a minute for one hour

Year			Winner	Net words per min.	Won by
November	1st	1906	Rose L. Fritz	82	UNDERWOOD
October	17th	1907	" "	87	UNDERWOOD
October	22nd	1908	" "	87	UNDERWOOD
September	30th	1909	" "	95	UNDERWOOD
October	27th	1910	H. O. Blaisdell	109	UNDERWOOD
October	26th	1911	" "	112	UNDERWOOD
November	12th	1912	Florence E. Wilson	117—(Record)	UNDERWOOD

The UNDERWOOD holds and always has held the World's Championship.
The UNDERWOOD holds All the World's Records for Speed and Accuracy.

"The Machine You Will Eventually Buy"

More Underwood Typewriters are Manufactured and Sold than Any Other Writing Machine Made in the World

MAKES BUNKO MEN HAND BACK HIS GOLD

English Miner Here from Alaska Effects a Complete Recovery, Plus $2.

THOUGHT HE HAD A GUN

So the Man with the Florid Face and "Mr. Austin" Deliver and Hasten on Their Way.

There arrived at the Imperial late Tuesday afternoon Gordon Springbett, a tall, powerfully built Englishman, who for six years has been mining up in the neighborhood of Dawson City and the Yukon. Mr. Springbett made a little money up there, and he was on his way home to "dear old Lunnon" to see the boys and have a little fling before coming back in the Spring and heading again for the thawing North to make some more. He signed his address as "Franklin, Alaska," and was soon a marked man.

To the sign telling the visitor that the hotel has a safe where "guests" may put their valuables, unheeding which they can't collect a cent, according to law, should they lose, Mr. Springbett paid no attention. He just put his luggage in his room, jammed his golf cap over his eyes, and started out to see whether Broadway had changed much in the six years since he had last beheld it. In his pocket he had about $200 in cash and a little bag containing $50 worth of gold dust.

Mr. Springbett crossed to the other side of Broadway. At the corner—the Imperial is on Thirty-second Street—stood a man waiting. He appeared uncertain as to whether he should cross to the east or go up or down. He appealed to Mr. Springbett as the latter drew near.

He was a stranger, he confessed. He had never been in New York before and was lonely seeing the town.

Mr. Springbett admitted he was doing nothing, and the two agreed to share the labor. They started up Broadway and went to a restaurant.

"I have just come down this thoroughfare," said the stranger, who gave his name as Jack Austin, "and it is so interesting I suggest we retrace my footsteps."

"Mr. Austin" was, according to Mr. Springbett, about 5 feet 6 or 7 inches tall, smooth shaven, and thin. They had hardly seated themselves when a thick-set, florid, smooth-shaven man of about the height of "Mr. Austin" came up and seated himself at their table. He, too, turned out to be a stranger in New York. It was not long before the subject turned on gambling. The florid stranger flipped a coin. Pretty soon they were matching pennies for a dollar. Mr. Springbett won $2 right off.

"That's tame," said the florid man, whose name did not come out. "Let's make it for $5 a throw."

"Tell you what," whispered "Mr. Austin" to Mr. Springbett. "Let's match this uncouth chap and get his money. Then we can divide later."

Mr. Springbett was nothing loath, and reached his hand into his pocket.

The florid one dug into his jeans and produced a roll that looked like a section of the Hudson Tube.

"You'll have to put up something big," he said. "I've got $4,800 in this, and I'm going to play until it's all gone."

The pennies were matched on a $5 stake, and Mr. Springbett lost.

"Aw, that's tame. Make it fifty," said Florid Face. So fifty it was made, and in a second Mr. Springbett handed over a bank note of that denomination.

"Tell you what," said the man with the wad. "Let's match for a real stake. This piking stuff makes me tired. Here, let's make it for two hundred."

Mr. Springbett had only $150 left in his pocket, besides the original $2 he had won, but he had the bag of gold. He said he was game, and in another second the bag and the hundred and fifty had changed hands.

Then Mr. Springbett awoke. He remembered strange stories he had read in the papers about what sometimes happened to strangers in New York, and they fitted in with his experiences up to date. He realized that he had played into the hands of a pair of confidence men. Just as suddenly he determined to get his money back.

"Let's go and get a drink," said the florid one. "This will be on me."

"We turned down Broadway," said Mr. Springbett yesterday at the Imperial, in recounting his adventure, "until we reached Forty-fourth Street, when we turned to the right and entered the side door of the Hotel Astor and then proceeded to the bar. The two men ordered water, and, as I never drink, I ordered a cigar. I had been making up my mind. The bartender went to the other end of the counter.

"'Excuse me a moment,' said the man with the florid face, as he started for the doorway by the cigar stand.

"'You stay right where you are,' I told him, raising my voice and putting my hand to my hip pocket, where I did not have a weapon. 'Now you just pass over that $200 and the bag of gold dust. I have been on to your game all along.'

"I don't know whether they took me for a detective or not, but the florid man smiled and put his hand into his pocket and handed me my cash and gold without a word. Then he and the other scooted out the door we had entered.

FAINTS VIEWING POND VICTIM.

Woman, on Seeing Face of Grace Carbone, Collapses in Vault.

Special to The New York Times.

NORWALK, Conn., Nov. 13.—In their endeavor to strengthen the identification of the body of the woman found murdered in Georgetown mill pond last Saturday morning as that of Grace Carbone of New Haven the police brought a strange woman in black from that city to-day. The woman, accompanied by State Policeman Frank Virelli and Detective Michelli of the Homicide Bureau of New York City, was taken to the vault in the Branchville cemetery, and collapsed when she saw the face of the dead woman. She was hurried from the vault in an automobile.

An Italian, discovered by Detective Michelli, named Carlo Faro, who had boarded in the "yellow house" in Branchville, to which the mysterious trunk was delivered last Friday morning, has furnished some useful information to the police. He was thoroughly terrorized and was hardly able to speak. He wished to escape from Branchville, and feared for his life if he talked of the case. Faro stated that he saw the trunk delivered at the yellow house, and positively identified the younger of the two men who dragged the trunk from Georgetown Station as Salvatore Toredo. This man, Faro said, had been living in Branchville until recently and moved from there to New York.

Faro further stated that he knew G. Napole, to whom the trunk came addressed, and that Napole had sailed for Italy, about three weeks ago. It is probable that the trunk did contain the body of the woman when shipped to Georgetown, and that the shippers, not caring to take chances of any discovery before they claimed the trunk again, put Napole's name on the bill of lading.

Faro could not say what the trunk contained nor what was done with it except that it was in the back yard of the yellow house until after dark last Friday evening.

The New Haven police state that they have ascertained that Andrew Carbone took his wife to Branchville each Saturday for several weeks, staying at the yellow house, which was frequented by many of the foreign employes of the Gilbert and Bennett mills. In the opinion of the New Haven police Mrs. Carbone betrayed her husband as a white slaver and that in the row which followed the woman was killed either in Georgetown or New York.

4 LINES CROSS NEW BRIDGE.

3-Cent Line Makes a Fifth—Its Attempt to Keep Others Off by Injunction Fails.

The first street car of the four big street railway companies of Manhattan and Brooklyn passed over the Manhattan Bridge at a few minutes past 4 o'clock yesterday afternoon. It inaugurated the service between the two boroughs which has been fought so bitterly by the Three-Cent-Fare Line, and was made possible by the dismissal by Justice Kelby in the Brooklyn Supreme Court of the injunction sought by the Three-Cent Line against the Brooklyn Heights Railroad Company, the Coney Island & Brooklyn Company, the Third Avenue Railway Company, and the New York Railways Company, the four companies which have united in the formation of the Brooklyn & North River Company.

All that was necessary to do in order to get the new service working was to construct a connection between the bridge tracks and the tracks of the Third Avenue Railway in the Bowery.

The car was driven across the bridge by Bridge Commissioner O'Keeffe, and aboard it were Public Service Commissioner Williams, C. D. Meneely, Vice President of the B. R. T.; George D. Yeomans and C. L. Woody of the B. R. T. legal department; Howard Abel, Controller of the same company, and Chief Engineer Johnson of the Bridge Department. The car ran to the Brooklyn terminus and then came back, driven by Commissioner Williams. On its return it was run by way of Canal Street to the Desbrosses Street Ferry, where E. E. Olcott of the Albany Day Line and other officials of that company were taken aboard and the trip was repeated.

For the present the line will be operated by the storage battery cars of the Third Avenue Railway Company, but as soon as the whole of Canal Street is electrified the cars will be run by the regular underground trolley system.

FOUR MORE QUIT FORDHAM.

Defections from Faculty Followed by Talk of Students' Strike.

Signs of continued dissension in the ranks of the Faculty of Fordham University School of Medicine reappeared last evening when it was learned that four more resignations had just been handed in. This meant that the school would lose the services of Dr. John B. Huber, the authority on tuberculosis; Dr. Smith Ely Jeliffe, the alienist; Dr. C. R. Keppler, and Dr. Franklin Shields.

The outside world first heard of the trouble last Saturday morning when the news was published that Dean Walsh and several others of the Faculty had withdrawn as a result of a split with the Rev. Father Thomas McCluskey, rector of the university. There were rumors then of an impending "student strike," and these rumors redoubled last evening.

$1,200 PAID FOR BOOK OF LA POMPADOUR

Corneille's Play, Printed in Her Apartment, Brings Record Price at Hoe Sale.

$800 FOR CRANMER'S BOOK

First Editions of Dumas's Works and Volumes in Fine Bindings Swell Large Total.

The items at last evening's session of the Robert Hoe library sale did not bring high prices. They consisted chiefly of various editions of the works of John Dryden and of Alexandre Dumas, père and fils. The total for the day was $16,589.50, the afternoon session bringing $11,471.50, and the evening $5,118. The total for the three days' sale of Part IV amounts to $75,662. The grand total to date is $1,744,797.75.

"Lettres à Emilie, sur la Mythologie," by Charles A. Demoustier, Paris, 1801, extra illustrated, was knocked down for $275 to Maurice Sloog. "Les Bijoux Indescrets," by Denis Diderot, large paper copy of the first edition, Paris, 1748, was obtained by Ernest D. North for $160. James F. Drake paid the record price of $320 for "Discours sur l'Histoire de France," by Antoine Dinge and Jean J. Garnier, Paris, 1790, binding by Derome.

A first edition of Austin Dobson's "Four French Women," London, 1890, large paper copy, extra illustrated, was bought by George D. Smith for $118, and he also gave $165 for a large paper copy, extra illustrated, of the same author's "William Hogarth." Writings of Claude Joseph Dorat and others, bound in two volumes, went to J. O. Wright for $155. Mr. Smith paid $175 for "The Battaile of Agincourt," by Michael Drayton, first edition, London, 1627. He also obtained for $130 a first edition of John Dryden's "Alexander's Feast," folio, London, 1697, with the half title, and a first edition of the "Historiae Canadensis," by Francois Ducreux, quarto, Paris, 1664, for $100.

"Les Trois Mousquetaires," by Alexandre Dumas, Paris, 1894, on India paper, was knocked down to Mr. Smith for $101, and the same author's "Le Chevalier de Maison-Rouge," illustrations by Julien Le Blant, engraved by Léveillé, Paris, 1894, went to Mr. Drake for $192.50. This work is in levant morocco binding by Mercier, and was exhibited at the Exposition Universelle, 1906. Inserted is an original drawing by Le Blant, signed. The "Affaire Clemenceau," by Alexandre Dumas, Fils, Paris, 1866, binding by Meunier, first edition, author's presentation copy to George Sand, with autograph of Dumas on front cover, was bought by Mr. Smith for $56.

The afternoon session began with the sale of a copy of the rare first edition of William Congreve's first publication, "Incognita on Love and Duty Reconcil'd," 16mo., London, 1692. It went to George D. Smith for $510. This little work is so scarce that there is no copy of it in the British Museum.

James F. Drake paid $1,200 for Pierre Corneille's "Rodogune, Princesse des Parthes," quarto, Versailles, 1760. It is the record price. This work has an interesting history. It was printed in the apartment of Mme. de Pompadour, at Versailles, and is one of the few copies that were so issued. In another copy of this book from the Comte d'Ourches' library, which once belonged to Marquis de Marigny, the brother of Mme. de Pompadour, with a note, in the handwriting of the Marquis, stating that his sister, having been curious to see the printing of it, the King ordered a press and a few workmen from the "Imprimerie Royale" to the Chateau de Versailles, and the tragedy of "Rodegune" was printed in Madame's apartment while she looked on. A note on the flyleaf of the present copy is in Mr. Hoe's autograph and refers to Mme. de Pompadour's own copy. It reads: "With the exception of that, this is the choicest I have ever met with."

Another record price, $800, was paid by Walter M. Hill for a large and fine copy of Archbishop Thomas Cranmer's "Catechisms," small octavo, black letter, London, 1548. Mr. Hill also gave $315 for Archbishop Cranmer's "Confutation of Unwritten Verities," 16mo., London, 1558. This also is in black letter and is a second edition. Its brown levant morocco binding is by Bedford.

Two more sessions, the sixty-sixth and sixty-seventh of the year, will be held to-day.

THE PEOPLE'S NEW DEPARTMENT STORE
KESNER'S
SIXTH AVE. 22ND and 23RD STREETS
IN NEW YORK'S SHOPPING CENTRE

FIRST ANNIVERSARY

Specials for To-day

Women's Neckwear, Samples and odd pieces. Robespierre Collars, Jabots, Stocks and Bows. Regular prices up to 39c, for... **12½c**

Boys' Indian Suits, including shirts & pants of good grade canvas, and feather head piece. Regular price 75c, for... **38c**

Gold Dust, large size package. Limit 2 pkgs. to customer. Regular price 19c, for... **12c**

Belts, patent leather, kid and fancy, in all colors. Regular price 50c, for... **19c**

Laces, shadow, Cluny, and fancy nets, edges, bands and insertions, up to 5 ins. wide. Regular price up to 29c yd., for... **12½c**

Storm Serge, 52 inches. Shown in navy, garnet and black. Regular price 85c per yard, for... **48c**

Satin Lining, (guaranteed), 36 inches. All colors and black. Regular price, 85c, for... **59c**

Flannels, Outing, Shaker and Printed, splendid quality. Regular price 10c per yard, for... **5¾c**

Brussels Rugs, seamless and all wool, size 7.6 x 9. Reg. price $12.00, for... **$7.49**

Men's Underwear, medium weight, white and natural colors. All sizes. Reg. price 75c, for... **48c**

Men's Suits & Overcoats in serges, cheviots and dark mixtures, tailored in the latest models. Reg. price $13.75, for... **$7.50**

Writing Paper, 96 sheets and 72 envelopes in both note and letter sizes. Reg. price 49c, for... **23c**

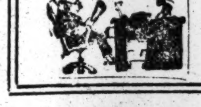

ON account of the extremely low prices we cannot fill telephone or mail orders, and we reserve the right to limit quantities to prevent dealers from buying stocks.

your dollar buys more "Better Goods" here than Elsewhere

OLD CROW RYE
Reg. U. S. Pat. Off.

The Standard of **RYE** Whiskey

Guaranteed Pure RYE Whiskey under National Pure Food Law, serial Number 2163

NOT BLENDED
NOT ADULTERATED
SOLD ONLY IN OUR SEALED BOTTLES EVERYWHERE
NEVER SOLD IN BULK

WE ARE THE LARGEST BOTTLERS OF OLD-FASHIONED HAND-MADE SOUR MASH STRAIGHT PURE RYE WHISKEY IN THE WORLD
H. B. KIRK & CO., New York, N. Y.

They Grip

Use Your Car the Year Round

THE Diamond Safety Tread Tire makes automobiling a year round pleasure. It

Won't slip, Won't slide
Won't skid—*it grips*

You're always safe—with the Diamond Safety Tread—you drive with pleasure all the time, no matter what the weather or the road conditions. Made in *your* size to fit *your* style of rims.

At your dealer's
The Diamond Store
1876 Broadway, N. Y. City

Rebuilt Cars

Our cars have been thoroughly overhauled and repainted—are fully equipped and exactly as represented.

1906 Pope Hartford	Chassis	$175
1908 Buick	Runabout M-10	200
1909 Buick	Surrey M-10	250
1908 Maxwell	MQ	250
1910 Buick	Toy Ton. M-10	300
1909 Chalmers	Toy Ton. M-10	300
1912 Ford	Runabout	350
1910 Buick	Touring M-17	400
1911 Buick	Touring M-33	500
1911 Studebaker	Surrey	500
1911 Flanders	Coupe	500
1911 Buick	Touring M-27	500
1911 Correja	Runabout	550
1912 Marion	Runabout	700
1912 Marion	Touring M-37	800
1912 Buick	Touring M-29	800

We have some chassis suitable for light delivery trucks.

GLIDDEN Motor & Supply Co
Authorized Exchange Agents for Buick Cars,
239 West 58th St.,
One door east of Broadway.

ROSKAM-SCOTT CO.,
REBUILT CARS—SACRIFICE PRICES.
1912 SIMPLEX, 50, 7-pass'ger, practically new.
1912 PACKARD, 30, roadster, practically new.
1912 SIMPLEX, 50, limousine, brand new.
NEW 6-CYL. RENAULT, limousine, sacrifice.
1912 NATIONAL, roadster, 2-passenger.
1912 RAMBLER, roadster, practically new.
1912 CROXTON, new, coupe limousine.
1912 EVERITT, roadster, 6-cyl., 48 horse.
1912 CHALMERS, 36 horse, torpedo, like new.
1912 LANCIA, 30, roadster.
1912 FLANDERS, 4-passenger roadster.
1912 FLANDERS, toy tonneau and coupe.
1912 NEW NORWALK, 6-cyl., 48, gunboat.
BRAND NEW NATIONAL, 40, toy t., sacrifice.
FIAT, 70 horse, racing type, new model.
1911 FIAT, 35, 7-passenger touring.
1911 S. G. V., runabout, 2-passenger.
1911 CADILLAC, 32, 5-passenger touring.
1911 LOCOMOBILE, limousine, 30, perfect.
1911 SIMPLEX, 90, toy tonneau, perfect.
1911 OVERLAND, inclosed drive, elegant.
1911 STODDARD-DAYTON, 7-pass'ger, perfect.
NEW NAGANT TOWN CAR, landaulet.
1911 STAVERS, runabout, 2-passenger.
1911 POPE-HARTFORD, limousine, bargain.
1911 BUICK, 40, limousine, practically new.
1911 STEVENS, Big "6," limousine, perfect.
1910 FIAT, 18, coupe, limousine, like new.
1910 PACKARD, 30, 7-pass'ger touring, $1,350.
1910 FIAT, 45, 5-passenger touring.
1910 RENAULT, 20-30, lim., practically new.
1910 LANCIA, 20, toy ton., perfect condition.
1910 PALMER & SINGER, 6-60, toy tonneau.
1910 RENAULT, 20-30, landaulet, sacrifice.
1910 CADILLAC, 30, 5-passenger touring.
1910 PACKARD, 30, 5-passenger touring.
1910 PIERCE-ARROW, 6-48, 5-passenger.
1910 JACKSON, 40, 5-passenger touring.
SIMPLEX, 50, limousine, perfect, $1,700.
1910 LANCIA, 20, roadster, perfect, complete.
1910 STEARNS, 30-60, roadster, 2-passenger.
1909 RENAULT, 20-30, 7-passenger touring.
1909 FIAT, 25, landaulet, fully equipped.
1909 PEERLESS, 30, limousine and touring.
1909 SIMPLEX, 50, roadster, perfect.
1909 PEERLESS, 6-cyl., 7-passenger.
1909 FIAT, 35, 7-passenger touring.
HOTCHKISS, 5-passenger touring, overhauled.
1908 PACKARD, 30, landaulet-touring bodies.
LANDAULET BODY, 7-pas., special type, $300.
LIMOUSINE BODY, French make, $350.
1,764 Broadway—at 57th St.

FOR SALE—A Five-passenger 1910 Sixty Horse Power Touring Car, Fully Equipped
This car is in beautiful condition; will be overhauled thoroughly before delivery. Price, $700.00. A seven-passenger 1911 with touring and limousine bodies—limousine body alone cost $1,750. In absolutely first-class condition. Price complete $2,000.00
SELDEN MOTOR VEHICLE CO.,
1,876 Broadway.

"BODIES"—A "Clean Up" Sale
LIMOUSINES, LANDAULETTES, etc., etc.
☛ All New Bodies—now ⅓ Value
All Used Bodies, any offer to clear!
Inside Drives and Taxi Bodies, Seats, etc.
Jandorf Automobile Co.,
BODY DEPARTMENT,
Displayed in the great "ARENA" at
126 to 130 W. 56th St. Between 6th & 7th Avs.

Automobile Smoking
I guarantee to stop your Auto from smoking and to increase its efficiency and horsepower.
M. L. DUNHAM, Columbus 6695.
140 West 52d, N. Y. City.

PIERCE DEMI-LIMOUSINE
36 Six 1910 model, rebuilt and guaranteed. Extra cape top for summer use. Has foredoors, demountable rims, &c. Seats five. Ellis Motor Car Co., 416 Central Ave., Newark. New Jersey Dealers in Pierce-Arrow Cars.

STODDARD DAYTON.
Now is the time to purchase a car. We are selling them at practically your own figure; mostly late models. Come in and make us a bid. They are rebuilt and fully guaranteed Used Car Dept., 4 West 62d St.

Automobile Exchange
A reliable list of bargains in Used Motor Cars, Auto Tires and Supplies is published daily in the Automobile Exchange of The New York Times. Advertisements in this column find satisfactory buyers.
Telephone 1000 Bryant.
Advertising rates per agate line. One insertion, 30c.; three insertions in one week, including one on Sunday, 75c.; seven consecutive insertions, $1.40.

USED CARS FOR SALE.

A Stearns-Knight, not yet delivered, will be sold at 20% reduction from regular price; this job guaranteed to be taken in trade for another Stearns at 70% of its lsit price, any time within one year after delivery; am offering this bargain solely because I must sell; who wants it, quick? L. L. Halle, 88 Morningside Drive. Telephone 8905 Morningside.

PAUL LACROIX AUTO CO., 1,770 B'way, 57th.
For sale or for rent.
—Any reasonable offer accepted—
Zedel "20" Town Car.
Clement-Bayard "6" Torpedo; new; sacrifice.
Daimler-Knight Touring.
Knox "45," 1912, Touring.
1 Demarest Landaulet, Torpedo Body, new.

Selden Limousine, 1912, equipped with cab windows, electric light system, speedometer, all necessary extras; car has had most intelligent care; will sell at substantial reduction. Stevens, 2,156 Broadway. Telephone 7802 Schuyler.

Undertaker's electric, top casket wagon, newly painted; batteries new; tires good; General Vehicle maker's; bargain, $500; reason selling, using gasoline equipment exclusively; car in service; demonstration; act quickly. FRANK E. CAMPBELL, 241 West 23d, Manhattan.

1912 Regal touring car, model "T", 4 mos. old. Top, windshield, speedometer clock, 2 extra tubes, prestolite tank, etc., paint like new. Motor perfect, must sell at once, any demonstration, $650. W. A. Sellon, 1382 Bushwick Ave., Brooklyn.

Overland 30 H. P. 1912 five-passenger touring car, with speedometer, Klaxon horn, top, windshield and all equipment, at a bargain; taken in trade for 1913 Moline. DeLamater-Byrnes Automobile Co., 10 West 60th Street, 5865 Columbus.

Packard, 18, touring car, completely equipped with windshield, speedometer, slip covers, &c.; has every appearance of new car and will be sold for one-half its original value. Windsor, 2,156 Broadway. Telephone 7803 Schuyler.

Buick 1912, Rothschild limousine and touring body; first class condition; used only six months; sacrifice $1,400; cost complete $2,600; seen to be appreciated. Sipp, 56 West 130th St. Tel., 3139 Harlem.

Buick 1911, five-passenger car, top, prestolite tank, speedometer, one extra shoe, two extra tubes, etc. Perfect condition every way, will demonstrate. W. A. Sellon, 1382 Bushwick Ave., Brooklyn.

LOCOMOBILE five-passenger touring car for sale at a price; attractive for pleasure or business use. In good condition every way. H. E. DeLamater, 10 West 60th Street. Telephone 5865 Columbus.

BRAND-NEW LANDAULET BODY, $400; built to order by George Meyer; luxuriously equipped; cost $1,000; latest model; fit any standard chassis. Dr. Garnett, 142 West 37th St.

Buick, Model 16; mechanically perfect; new shoes; any demonstration; fully equipped; can be seen at Circle Garage, 4 Ocean Parkway, Brooklyn; price, $450. 'Phone South 1761.

Selden 40 h. p., equipped with limousine body and extra touring body, recently overhauled; exceptional condition; will sell for one-third of original price. Lockhart, 2,156 Broadway. Telephone 7801 Schuyler.

1912 demonstrating car, Case 40; five-passenger touring, guaranteed, like new; telephone Prospect 3114 for demonstration. A. W. Blanchard, Inc., 342 Flatbush Av., Brooklyn.

For Sale—Handsome Rainier 40 H. P. runabout, $900; Ohio runabout, $500; Renault limousine, 20x30 H. P., $2,500; all in first-class condition. 252-4 West 68th St.

Bodies for sale.—Three limousine, one landaulet, Packard bodies ready for immediate use, from $200. Charles C. Tough, 511 East 72d St. Lenox 7194.

For Sale—Studebaker 40, in first-class condition; newly painted; equipped with Victoria top. Communicate with E. M. Barnes, 27 Pine St.

Cadillac, five-passenger touring car, like new, run 7,000 miles, fully equipped, price $700. W. A. Sellon, 1382 Bushwick Ave., Brooklyn.

1912 Cole, "30;" hardly detected from new; fully equipped; electric lighting system; bargain. R. M. Owen & Co., 19 W. 62d St.

Reo, two-cylinder touring car; fully equipped; $150; four cylinders; fully equipped; $350-$400. R. M. Owen & Co., 19 W. 62d.

Electric brougham, inside drive, four passenger, modern; make offer. A. W. Blanchard, Inc., 342 Flatbush Av., Brooklyn.

New Packard limousine body; maroon leather upholstery; sacrifice one-quarter original cost. 305 West 79th St.

Limousine body, Packard, completely renovated and painted, like new. George Lamberty, 1,531 Broadway.

Benz 18-22 h. p. landaulet; most excellent car for town service. Stevens, 2,156 Broadway. Telephone 7802 Schuyler.

Packard, 1909, 30, touring; fine condition; also 1909 30 limousine. George Lamberty, 1,531 Broadway.

Peerless 1910 town car; fine condition; full equipment. George Lamberty, 1,531 Broadway.

Maxwell roadster; fully equipped; exceptional bargain; $350. R. M. Owen & Co., 19 W. 62d.

Reo, 1911, four-passenger roadster; fully equipped; $500. Reo Co., 19 W. 62d St.

Reo, 1912, centre control, equipped; like new; big bargain. Reo Co., 19 West 62d.

Reo, model R, 1912; like new; $650. Reo Co., 19 W. 62d St., N. Y.

AUTOMOBILES FOR RENT.

PACKARD RENTING CO.
Open and closed cars.
BEST UP-TO-DATE SERVICE.
$3-$5 hour, $300-$700 monthly.
Special rates for theatres.
Experienced Chauffeurs. Murray Hill 91.

Packard limousines, new cars, for monthly service; special to theatre or opera, with privilege of stopping one hour for supper, $10; largest renters of Packard cars in New York.
PHONE
PLAZA 2100

1912 seven-passenger limousine, classy car; competent chauffeur; day, week, or month; reasonable. Howard Lipp, 154 West 124th. Telephone 175 Morningside.

1912 seven-passenger limousine, classy car; competent chauffeur; day, week, or month; reasonable. Howard Sipp, 56 West 130th St. Telephone 3139 Harlem.

Packard Riverside Garage, 305 West 79th St.—Reduced rates, limousine, touring, landaulet; $3 hour; 25c. mile; low monthly rates. 8390 Schuyler.

Renault landaulet for hire, by week or month; first-class condition; careful chauffeur. Franco, 40 West 60th St. Phone 8461 Col.

Private seven-passenger Packard touring; low rates; careful service; owner drives. Phone 3977 Morningside.

For Rent.—Packard landaulette for the Winter; experienced English chauffeur. Brothwell, 149 West 49th St.

Packard touring, hour, week, month; owner drives. Vermaneleri, 532 West 122d. Phone 7670 Morningside.

Packard touring; late model; hour, day, month; reasonable. Folliot Co., 254 West 54th St. Col. 3422.

Packard limousine, $200 to $400 monthly; $3 hour; low rates theatre. 'Phone 7261 Columbus.

Hudson, elegant five-passenger touring; $2.50 per hour; private. Telephone 821 Melrose.

For Hire—New Packard, Renault town cars, hours or month. Marshall, 327 East 84th.

For Hire.—Fine Renault town car; very moderate. Humbert, 341 West 58th St.

Don't Waste Time or Throw Away Money!
But go to "Jandorf's," 42 W. 62d St.
"Rock Bottom Headquarters" for Autos, Bodies, Tires.

AUTOCAR. Autocar Sales Co., 416 West 19th St. Tel. Chelsea 6958.

BUICK Motor Co., B'way, bet. 55th & 56th St. 'Phone 4040 Columbus.

AUTOMOBILE INSTRUCTION.

STEWART AUTOMOBILE ACADEMY, 233 W. 54th St. Booklet explains WHY our course is BEST. Inspect our plant and be convinced.

WEST SIDE Y. M. C. A. Individual road work. Small Shop Classes. Day and evening. Truck positions waiting. 402 W. 57th St. Phone 1920 Col.

AUTOMOBILE SUPPLIES.

Starting Troubles POSITIVELY ELIMINATED
by new Model "Y" Kingston carburetor as are used on 1913 Ford cars. Also give greater power and flexibility on less fuel. Users and dealers should write or call for terms of exchange.
WM. E. KEMP.
1,733 Broadway.

Beautiful pair cinnamon bear robes, $30, cost $200; also chauffeur's fur coat, $30, cost $175. Dr. Garnett, private garage, 142 West 37th.

When You Ride In An Automobile

You want plenty of power, speed and absolute freedom from trouble. You're not interested in statistics, bore, stroke, axle size, etc.

When a prospective purchaser asks us "What's the size of the axles?" we answer "We never had one broken; therefore, the size must be right."

"How large is the motor?" "It's one of the most powerful ever built, we've never had any serious trouble with it." Which indicates a motor of exceptionally good design and material.

"What is the rated speed?" "The car shows its heels to many that are rated far in excess of it."

And so on through every detail of the—

Chalmers "Thirty-Six"

You see—reliability and efficiency tell the story—not figures. "Figures" are of little use if your car doesn't run sweetly or when something "fails."

In other words, you want a real automobile that proves by every known test to be a good car. When you ride, you ride in the car, not on statistics. Figures don't keep an automobile out of trouble, but the Chalmers "Thirty-Six" keeps out of the repair shop and on the road doing the duty and giving the service that a quality automobile should give.

Buy a Chalmers "Thirty-Six"—distinctly better in every way than cars selling at a higher price and—

We Guarantee The Service

CARL H. PAGE AND COMPANY
Broadway at 50th Street
Brooklyn—Bruns Auto Co., Bedford Ave., at Fulton St.
"Thirty-Six" .... $1950 "Six" 7 Passenger $2600
"Thirty-Six" Limousine .... $3250 "Six" Limousine $3700
"Six" 5 Passenger .... $2400 (Prices include full equipment)

"The Creditors Accepted 50c on the Dollar"—And That's Why This Sale Dwarfs All Other Clothes Offerings

The Hackett-Carhart stores are offering the most recently tailored suits and overcoats in the latest styles, the newest fabrics and the widest assortments existent in New York today.

This is a statement that you will have to prove for yourself—one that must have the testimony of your own eyesight.

But your reason will tell you that this sale must be greater than any others.

This, on account of the recent receivership.

The creditors accepted 50 cents on the dollar. Otherwise it would not be possible to sell Hackett-Carhart clothes at one-half their actual worth.

And because of this rare offer—because it has attracted so many thousands of New-Yorkers-Who-Know today's opportunities are even greater than those at the sale's beginning. And here's why:

It has brought all stocks down to the minute. Each day sees them supplemented with garments fresh from the tailor's hands. Suits and overcoats that were not intended for sale until the late winter season.

So you see that Hackett-Carhart clothes are not only supremely economical; they are in the front ranks of late fashion as well.

Think of this for a moment—and then remember that in whatever your selection here you will effect an average

One-Half Saving

Overcoat Reductions

$15, $18, $20 & $22.50 OVERCOATS **$10**
$20, $22.50, $25 & $28 OVERCOATS **$13.50**
$25, $28, $30 & $32.50 OVERCOATS **$17**
$32.50, $35, $38 & $40 OVERCOATS **$21**
$35, $38, $40 & $42.50 OVERCOATS **$24**
$40, $45, $48 & $50 OVERCOATS **$27.50**

Suit Reductions

$15, $18, $20 & $22.50 SUITS **$10**
$18, $20, $22.50, $25 & $28 SUITS **$13.50**
$22.50, $25, $28, $30 & $32.50 SUITS **$17**
$28, $30, $32.50, $35 & $37.50 SUITS **$21**

Full new assortments of Neckwear, Underwear, Hosiery, Shirts, Gloves and Hats at the same wonderful savings.

265 Broadway, Near Chambers St. Opposite City Hall.
841 Broadway, at 13th St. Near Union Sq.
Hackett, Carhart & Co. Inc. Retail
119 West 42d St. Near Broadway. Open Evenings.
154 East 125th St. Near 3d Ave., Open Evenings.

PRINCETON AND YALE PRIMED FOR BATTLE

Both Teams Complete Their Hard Scrimmaging for Game Next Saturday.

Special to The New York Times.

PRINCETON, N. J., Nov. 13.—Princeton held the last practice scrimmage of the season at Osborne Field to-day, and only two days of the lightest kind of signal work remain before the Tigers play the Elis. The coaching squad to-day resembled a small army, and included "Big Bill" Edwards, Street Cleaning Commissioner of New York, and Parke H. Davis, the Tigers' representative on the Football Rules Committee, two of Princeton's most distinguished athletes.

Scrimmage play assumed the form of a real game, and with the aid of "Hobe" Baker's clever punting, the 'Varsity was the winner by a 13 to 7 score. Baker was twice called on for placement kicks from the 35-yard line, and both times lifted the ball over the bar accurately. The Tiger touchdown came on a line plunge by Waller that swept the scrubs off their feet. The terrific assaults of Pete Thompson made the scrubs' score possible, and Boland kicked the goal from this score.

All the Tigers came through the hour's long grind to-day in good shape to the delight of the coaches, and Princeton will send her full strength against Yale on Saturday.

The excitement attendant on the Yale game seemed greater this year than in any previous season. This is partly due to the extraordinary demand for seats which has forced the management to sell standing room at the gate, and partly to the secret work of the last five weeks, which has kept the Princetonians from getting an actual line on the men, and leaves the Tiger eleven comparatively an unknown quantity. Few sons of old Nassau will consider for a moment that the play of the team against Harvard was their best article of football, and all look to the Yale game to be a revelation of real class.

A monster mass-meeting was held in Alexander Hall to-night following a torchlight parade, and "Tom" Wilson, who has been coaching the line men all season, addressed the students. The Faculty announced to-day that next Saturday's classes would be omitted, a policy that has only once before been adopted at Princeton.

Andrews and Wight continued at the end berths to-day, Penfield had his post at tackle, and it now looks as though these men will start the Yale game. Emmons substituted for Stewart Baker at quarterback toward the end of the scrimmage work, and seemed fully recovered from his illness of last week. The little fellow will hardly have the call as field general on Saturday, because of Baker's consistently good headwork at this position in the recent games, but there is a strong possibility that he will be used before the end of the contest.

The additions to the coaching staff today included Harold Short, Tom Watkins, Jack Munn, Johnny Poe, Nat Poe, Phil King, and Larry Dowd.

YALE ELEVEN IMPROVES.

Elis Believe They Will Win at Princeton, but by a Small Score.

NEW HAVEN, Conn., Nov. 13.—What is likely to prove the last scrimmage practice of the Yale eleven before the Princeton game next Saturday was taken this afternoon when the 'Varsity and scrubs battled for thirty minutes. Head Coach Howe drove the regulars at full speed, aiming to perfect the formations that will be used against Princeton. His policy was to start the team to-day as it is now planned to begin the game against the Tigers, and after ten minutes of play to gradually inject the second string men into the line-up. More than twenty-five players were used to-day against the scrubs, practically every one who is likely to get a chance at the Tigers.

A final shift in the end positions has been made, Avery being switched over to the left wing. Bomeisler was to-day started at right end, and he was shortly relieved by Carl Gallauer, who was soon succeeded by Sheldon. Avery's position was taken by Carter before the practice was half over.

Coach Howe said this evening of the line-up: "As far as the coaches know from day to day the present line-up is what we are planning for Princeton. But anything may come up to cause us to change our minds."

Flynn was detained by recitations today, but otherwise the final choice of a team did battle with the scrubs, Pumpelly displacing Flynn, and smashing the second team's line for the biggest gains of any 'Varsity back field man.

The scrubs made two first downs, but were otherwise unable to advance. The 'Varsity kicked off, and the scrubs, unable to gain, kicked low and short, the regulars taking the ball at the scrubs' 45-yard line and crashing all the way for touchdown, Philbin and Spalding making the best gains. Spalding took the ball across the chalk mark. Pumpelly kicked goal. At this juncture Philbin and Spalding left the play, Markle and Baker succeeding them, and Sheldon taking Bomeisler's place. Baker's end run for twenty yards and two line bucks by Markle were the features of the next touchdown, which was scored by Markle, who kicked his own goal.

Cornell displaced Wheeler at quarter back and Castles and Beckert, who had succeeded Markle, tore through for two ten-yard gains. Castles scored the touchdown and missed goal, finishing the scoring with the regulars' tally at 20 points.

The substitutes used in the final ten minutes of play were Arnold, left guard; Madden, right guard; Marting, centre; "Bunny" Warren and W. Baker, tackles.

Two days of signal work will close the preparation for the Princeton game, and the eleven will leave here Friday evening for the jungle. Among the coaches the opinion is growing that the team has improved remarkably the past ten days. The brace shown in the Brown game has continued all this week, and the two days' scrimmage practice held have been prolific of better form. There is a universal feeling on the campus that Yale will win Saturday, although the Tigers' ability to hold Yale to a couple of scores is conceded.

This afternoon another full roster of coaches was registered, including "Pa" Corbin, Tom Shevlin, George Adee, Clarence Alcott, Ray Bigelow, Burr Chamberlin, Foster Sanford, Dr. Billy Bull, and Ted Lilley.

Middies Cannot Stop Runners.

Special to The New York Times.

ANNAPOLIS, Md., Nov. 13.—The unexplainable weakness of practically every member of the Naval Academy football squad in tackling is causing the coaches much concern, and it is realized that the navy cannot expect to make even a good showing against the army team unless it improves its form in a department of the game for which navy teams have been notable. The weakness is all the more surprising from the fact that a number of the first team men did splendid work along this line last season, but this year seem to be afraid to leave their feet for a hard diving tackle. Brown, Howe, Gilchrist, and others are all far behind last year's form in this particular, and no navy player has a really notable tackle this year. Wheaton, field coach and old Yale back, took the ball in disgust this afternoon and dodged through the whole first team, the players apparently being afraid to plunge at him. At times three or four players were massed in front of him, but he readily eluded them all. Efforts are being made, however, to improve the standard of play. Jack Cates, another old Yale player, and formerly a very successful coach at the academy, rejoined the coaching staff this afternoon, while there was a large representation of the navy contingent on hand to encourage the team. The work of the team was not encouraging, however, except that flashes of power were shown in straight line plays, and the big forwards had no trouble in throwing their opponents back or opening a way for the man with the ball. Walker has displaced Perry at centre and Ralston was tried in place of Redman at right tackle.

Moore Wins in Harlem Billiards.

One game was decided last night in the amateur 18.2 balk line billiard tournament at the Morningside Academy, 125th Street and Lenox Avenue. The schedule called for two games, but the illness of one of the contestants necessitated a postponement. The contestants in last night's game were H. D. Moore and A. Singer, and after thirty-three innings Moore won by the score of 50 to 45, making a high run of 9 points. His average was 1 17-33. Singer's high run was 7, and his average 1 32-33.

HARVARD RUMOR DENIED.

Wendell and Brickley Not in Such Poor Shape That They Can't Play.

Special to The New York Times.

CAMBRIDGE, Mass., Nov. 13.—Harvard had a good scrimmage this afternoon. The 'Varsity played against the second team only for twenty minutes, but the regulars put a lot of speed and power into their plays and scored two touchdowns.

To-day the college was much concerned over reports that had been sent out to the effect that Capt. Wendell and Charley Brickley were in very poor shape, and that Harvard might not have them even in the Yale game. These reports were untrue, for both men could go into any football game to-morrow if necessary. Wendell is favoring his ankle a little, but to-day he did some hard running to the field, and last night the coaches warned him because he was too active in the Locker Building. Wendell wants to lead his team against Yale, and will not play very long against Dartmouth on Saturday.

Brickley is all right. He pulled a tendon slightly in his kicking leg, but says that he thinks it was because he had been doing too much kicking. To-day he was in the back field all afternoon, and when the 'Varsity made its touchdowns the ball was in Brickley's hands each time. He and Hardwick worked together so well in three plays that a touchdown resulted from the middle of the field, and the same set of backs later carried the ball half the length of the field again, although it took many more plays.

In the scrimmage the regular line-up played against the scrubs. Trumbull, however, was soon relieved by Driscoll, as he was kicked on the head in almost the first rush. Parmenter also turned his ankle, but neither man was hurt enough to make it improbable that he will be able to go into the game against Dartmouth on Saturday. Felton and O'Brien were at the ends and Hitchcock and Storer at the tackles.

Pennock played all the way through at left guard, as did Parmenter at centre, while Gardner was at quarter back. After Wendell had worked in the back field for a while he gave way to Lingard, who played in the Princeton game, and it seems likely that Lingard will be the man to complete the Harvard back field in the Dartmouth game after Wendell decides he has played enough to make sure that he has "come back."

CORNELL READY TO GO WEST.

Ithacans Hold Last Hard Drill Prior to Michigan Game Saturday.

Special to The New York Times.

ITHACA, N. Y., Nov. 13.—Because they will have to leave to-morrow evening for Ann Arbor via Detroit, the Cornell football team had its last hard practice before the Michigan game this afternoon, when for two and a half hours the 'Varsity scrimmaged against the first and second scrub elevens, and then lined up against the freshmen. A two-hour signal drill and light scrimmage will be held early to-morrow afternoon. The team will spend Friday at the Detroit Country Club and go to Ann Arbor Saturday morning.

There was considerable snap and go to the 'Varsity offense to-day, and they made fairly consistent gains against the scrubs and freshmen. Moreover, the long drill in tackling seemed to benefit the backs, for their defensive work was cleaner than usual. Coach Sharpe ordered Capt. Butler to try out the new formations and most of them seemed to prove effective. Cornell will show her first real attempt at varied offensive work against the Wolverines. Hitherto, with Butler out of the game, the coaches have not dared to attempt any experimenting and only the simplest sort of ground-gaining football has been played.

Coach Sharpe practically decided on the make-up of the 'Varsity for the Michigan game to-day. The tackle positions which have been in dispute have been awarded to Geyer at the left side and Nash at the right side. Both men had been trying for end positions until the end of last week, when Sharpe employed them as tackles, and they made good in the game with Dartmouth. Both men are aggressive and alert, and apparently cover more territory than Williamson and Lahr. The latter, however, will be taken along on the trip and may play. With Evrich in shape again the left end is taken care of and O'Hearn will look after the right wing. Munns and Champaign will play guards, although the latter had another day off because of his recent injury, and Zeller played right guard in the scrimmage to-day. Whyte is to play at centre, and Butler at quarter back. O'Connor had sufficiently recovered from his injuries to warrant his place for a time at left half back, where he alternated with Taber, while Bennett get in at right half back if he regains his back. There is a chance that Fritz may get in at right half back if he regains his form, while Miller is being groomed for full back, should Hill show signs of returning to his poor defensive work of two weeks ago.

Dartmouth's Final Hard Practice.

Special to The New York Times.

HANOVER, N. H., Nov. 13.—With the last hard scrimmage and the last football mass meeting to-day, Dartmouth's practice season came to a practical close. To-morrow's session will be devoted to a final polishing off of the team's work, and Hanoverians will migrate to Boston on Friday morning. The line which will start against Harvard on Saturday will be considerably changed from the one that played at Princeton. It will be much lighter, but it has gained largely in speed. It is asserted that the big Dartmouth eleven was undeveloped three weeks ago. It will be in perfect trim against Harvard. The 'Varsity line-up to-day, which approximates as nearly as possible the team which will play Harvard, consisted of Loudon, (left end,) Englehorn, (left tackle,) Dunbar, (left guard,) Gibson, (centre,) Bennett, (right guard,) Estep, (right tackle,) Hogsett, (right end,) Llewellyn, (quarter back,) Murdock, (left half,) Whitney, (right half,) and Snow, (full back.)

This team had a very short scrimmage and then worked in hard formation drill until dark. A second eleven of the most promising substitutes tackled the freshmen in an all-day scrimmage.

Fordham Men in Poor Condition.

With the centre back field and the acting captain in poor condition, Trainer "Jake" Besas of the Fordham eleven has his hands full. Very likely the team which will play Stevens Institute at Hoboken on Saturday will not be the same as that which defeated the Engineers on Election Day. Viviano and Carey in all probability will cover the wing positions, as Hinchliffe is indisposed and Elliffe, the captain of the track team, is slated to run soon and is unwilling to take any chances of being injured. The quarter back position is causing much concern to the coaches, as Schiffmeister, because of his small size and lightness, is too susceptible to injury when tackled by his generally much bigger opponents. Eddie McNally will alternate with the little quarter in Saturday's game.

In yesterday's scrimmage with Coach Siskind's charges from the High School of Commerce, Fordham used its scrub line, which the schoolboys battered for continual gains. The regular linesmen were detained by recitations and did not take any part in the day's drill. This afternoon the full 'Varsity team will make its appearance, and the hardest scrimmage of the season has been ordered by Coach Jim McCarthy.

No Tickets for 4,000 Yale Men.

Special to The New York Times.

NEW HAVEN, Conn., Nov. 13.—About 4,000 Yale men who expected to see the Yale-Harvard game will be disappointed because the management cannot fill their applications for tickets. The management this year inaugurated a new system, offering to give every graduate and undergraduate one ticket each. Warning was given that if two tickets were applied for those who had applied for more than one might not get any. The management has filled the demand for one ticket from all applicants, and, upon taking up those who have applied for two find they cannot fill them, and that fully 4,000 will have to be declined. About $12,000 has been sent back by the football association.

Horace Mann School Beats Berkeley.

The Horace Mann football team defeated Berkeley School yesterday afternoon by a score of 27 to 7. While the winners were not able to gain much through the Berkeley line, they were well drilled in the use of the forward pass and gained much ground with the play.

Auto Manufacturers in Detroit.

Special to The New York Times.

DETROIT, Mich., Nov. 13.—More than 200 members of the National Association of Automobile Manufacturers are here for the annual convention of the organization. To-day was given over largely to renewing old acquaintances and making new ones. Business sessions will be held both morning and afternoon to-morrow, with a banquet in the evening.

SUTTON QUITS 18.2 BILLIARD TOURNEY

Former Champion Declares His Matches Come Too Close to Each Other.

George Sutton, former holder of the world's championships at 18.1 and 18.2 balk line billiards, announced his withdrawal from the 18.2 championship tournament now in progress at the Hotel Astor, declaring that he had been unjustly treated in the matter of having him play yesterday afternoon against Harry P. Cline, following his hard contest of the evening before, from which event he had not had sufficient time to recuperate.

Sutton averred that Willie Hoppe, who had not played a match since Monday night, should have been chosen to compete yesterday afternoon. Sutton further declared that he had been unable to sleep following his match on Tuesday night, and that after an hour's play yesterday he was exhausted and practically unable to make a shot. His last statement in connection with his defection was that the management would have to "see him" and come to some agreement.

It was stated that the draw for the tournament after the first few games is framed with the idea of bringing together losers in the afternoon and winners during the evening session, and is purely of an arbitrary nature.

In the Slosson-Taylor match, which was decided co-incidently with the Sutton-Cline game, there was a vast amount of contention concerning the spot ball which the latter used in the contest. Taylor asked that the ball be changed, at which Slosson demurred, asserting that if the balls were changed he might get a bad white ball and he was going to take no chances. It was asserted that the spot ball which Taylor ran afoul was the one used by Yamada, the Japanese, in his match against Hoppe, and which at the time rolled "like an egg," as one of the onlookers termed the course of the sphere during certain shots.

Cline defeated Sutton by 500 to 297, and showed a particularly fine brand of billiards almost throughout. Coming from behind in his nineteenth inning, he rushed to the fore with runs in succeeding times at the table of 44, 49, 59, and 34, which enabled him to distance his famous opponent. Every variety of shot was in evidence in his masterly demonstration during his latter portion of the match. In the matter of gather shots he could not have laid them down better with his hands, so perfect was his position after the many drives made necessary when the spheres got into temporary alignment, or looked to be unproductive of a second shot.

Sutton was clearly not himself at any stage of the contest, with the possible exception of his ninth and tenth innings, in which he amassed the runs of 53 and 98, respectively. This latter effort was terminated by a miscue when the spheres appeared under absolute control for a nursing seance. Shortly following this Sutton complained of a strong draft from somewhere which he asserted had a marked effect of a deterrent nature upon his play.

That there was something radically wrong in his game at the finish was clearly shown by the fact that during his concluding fifteen innings he tallied but 53 points, which he said was the worst billiards he ever played. The scores:

Sutton—0 0 10 23 0 3 1 5 53 98 2 0 0 8 46 0 0 0 14 8 3 9 3 0 1 14 0 0 0 1—297.
Cline—0 14 30 22 5 0 1 4 3 38 4 14 2 16 2 45 5 3 44 49 59 34 4 1 85 1 11 0 1 3—500.
High runs—Cline, 85, 59, 49; Sutton, 98, 53, 46. Averages—Cline, 16 20-30; Sutton, 9 27-30.
Referee—A. G. Cutler.

JAPANESE BEATS HOPPE.

Champion Overhauled in Sensational Billiards and Loses to Yamada.

Willie Hoppe, the 18.2 champion, was defeated in the evening by Kodji Yamadi, the Japanese expert, in what was declared to have been one of the most sensational games ever decided in a championship or any other series, the score being 500 to 497. The winner averaged 22 16-22, and contributed high runs of 138, 92, and 85, the latter being made in his twentieth inning, when he was 73 points behind, and his opponent seemingly safe behind the total of 484.

Such an ending to a match which had all the earmarks of a victory for the eventually defeated man has only been seen once in the billiard world, this being when Frank Ives, with 499 to his credit, witnessed his opponent, Jake Shaefer, run out his required 13 and win by a solitary point.

The ultimate victor led for the first two innings, only to be displaced by Hoppe, who rolled 100 in his third time at table. Not nettled at this fine showing by the champion, the Japanese came right back with 138, all kinds of shots marking this topnotch endeavor. He maintained his advantage to the seventh inning, inclusive, Hoppe going to the front with small runs.

Yamada again showed his great skill by making an aggregate of 92, which set him by the 300 mark. Hoppe responded with 102 in his half of the inning and kept his lead until the end of the nineteenth. Yamada during his twentieth inning gave a wonderful exhibition of chop nursing and short table play, and was only compelled to end his scoring through the misfortune of a miscue with but four points to go.

Hoppe, with every muscle of his face in the tensest of positions, set himself to finish the game only to miss absolutely, giving the Japanese another chance. He likewise missed, and Hoppe rolled 13, leaving the spheres in position for his opponent to bang out his required four for the victory. The score:

Yamada—3 56 0 138 3 22 8 0 6 92 5 13 0 10 0 20 9 21 5 85 0 4—500.
Hoppe—17 2 100 6 31 47 15 22 5 102 0 0 0 6 27 2 44 47 0 11 0 13—497.
High runs—Yamada, 138, 92, 85; Hoppe, 102, 100, 47.
Averages—Yamada, 22 16-22; Hoppe, 23 14-21.
Referee—Albert G. Cutler.

George Slosson of this city and Al Taylor, the Milwaukee expert, had a long-drawn struggle of forty-six innings, with Slosson the winner by 500 to 429. The defeated man showed the way to the twenty-first inning, inclusive, only to be tied and passed by the Student when the latter made a run of 50 in the succeeding inning. He led up to this run with some clever centre-table nursing and line play, with a massé shot to put him in the lead, which he never afterward relinquished. Each man played hard billiards throughout, none of the runs being made with too great a freedom of movement. Toward the end of the match Taylor played a good uphill game, but was plainly chagrined at being unable to change his cue ball. The scores:

Taylor—0 12 7 63 15 8 28 18 0 0 0 29 2 18 2 0 1 9 0 14 5 13 6 5 3 8 7 1 9 1 4 0 44 12 0 3 0 1 0 0 0 25 29 3 23 1. Total, 429.
Slosson—3 29 2 1 1 1 1 2 8 12 21 6 24 18 43 0 4 26 0 7 2 50 4 0 7 8 15 3 49 7 0 0 7 30 0 8 5 38 3 8 1 1 25 4 0 15. Total, 500.
High runs—Slosson, 50, 49, 43; Taylor, 63, 44, 29. Averages—Slosson, 10 40-46; Taylor, 9 15-46.
Referee—Thomas J. Gallagher.

The Morningstar-Demarest match was of a see-saw nature throughout, first one and then the other being in the van. The first named finally at the thirty-first inning got into the lead, and was never afterward headed, winning by 500 to 439. There was some contention because of bad rolling balls during the early part of this contest, Morningstar asking to have his spot ball changed, to which Demarest objected. The latter also found fault with the draughty condition of the room. The summary:

Morningstar—0 29 5 13 4 26 63 0 0 0 86 8 6 3 5 57 1 0 2 2 2 0 40 24 45 2 5 0 0 19 0 64 0 35 0 9 4. Total—500.
Demarest—9 45 23 1 2 0 4 0 7 2 32 10 20 1 39 2 3 0 1 42 18 6 1 32 18 29 11 2 0 1 8 0 0 11 20 38 1. Total—439.
High runs—Morningstar, 64, 63, 57; Demarest, 45, 42, 39. Averages—Morningstar, 13 6-38; Demarest, 11 32-37. Referee—Thomas J. Gallagher.

This afternoon the schedule is: Morningstar-Kline; Hoppe-Taylor. Evening games: Sutton-Yamada; Slosson-Demarest.

Campbell Wins at National Billiards.

PHILADELPHIA, Nov. 13.—William Campbell of Philadelphia defeated James Shea of Chicago, 50 to 45, in a National Three-Cushion Billiard League championship game here tonight. It was the most closely contested match in the series, Campbell winning in the ninety-ninth inning. Each had a high run of five.

POWERS'S CARD CANCELED.

Tipperary Association Manager Accused of Making False Statements.

The Registration Committee of the Metropolitan Association of the Amateur Athletic Union yesterday decided, in reviewing the testimony in the protest against William Powers, of the Irish-American Athletic Club, who had charge of the entries and the purchasing of prizes for the Tipperary Men's Games held Sept. 29 at Celtic Park, that Mr. Powers secured entries by offering valuable prizes in the form of bags or suitcases; that he awarded prizes other than stated in his letter to the committee; that he turned over to a third party letters for the Chairman of the Registration Committee that requested an answer, and his testimony before the committee shows many false statements.

The committee decided to cancel William Powers's card for having violated many rules of the Amateur Athletic Union, and that the Tipperary Men's Association be refused sanctions for athletic meetings in the future.

The Chairman was instructed to notify the President of the Metropolitan Association of this action, with a request that he notify future registration committees of this decision.

The committee declared that, while there is not enough evidence before them to warrant their belief, still they feel that several of the so-called star athletes did not compete merely for the poor prizes awarded.

YANKEES LOW IN FIELDING.

Wolverton's Many Recruits Brought Team's Rating to Bottom of League.

The official fielding averages of the American League, which were issued last night, show that the New York Americans led the league last season in making errors. The Yankees have twenty-six men in the averages, which shows that Manager Wolverton tried out a larger amount of talent than any of the other teams. These twenty-six players made a total of 386 errors, which was 44 more than any other club made. The chief errormaker among the Yanks was Jack Martin, who played in 69 games at short stop. He made 39 errors.

The most prolific errormaker in the league was Weaver, the Chicago short stop, with 71 errors, while Bush of Detroit made 66. "Chic" Gandil of Washington led the first basemen who played during the entire season. His work was excellent, and he made only 12 errors in 117 games. Rath of Chicago led the second basemen and McBride of Washington stood out among the regular short stops. Turner of Cleveland had the best average among the regular third basemen. Strunk of the Athletics and Sam Crawford of Detroit shone among the outfielders, each having only 3 errors during the season. Cobb didn't shine as an outfielder in the averages, for he made 22 errors, which brought down his fielding mark to .940.

Among the fielding pitchers, three men have perfect fielding records—Coombs and Plank of the Athletics and Doc White of Chicago. Ed Walsh of the White Sox made 15 errors, the top number among the flingers. Cady of the Red Sox led the catchers with the high average of .990.

Te fielding averages of the New York players are as follows:

	G.	P. O.	A.	E.	P.C.
Chase, 1b	123	1,162	79	27	.970
Sterrett, 1b	17	159	4	3	.982
Simmons, 2b	93	162	207	21	.946
Gardner, 2b	43	93	107	17	.922
McMillan, ss	41	74	109	10	.948
Martin, ss	69	127	217	39	.900
Stump, ss	27	46	70	14	.892
Hartzell, 3b	56	92	100	20	.906
Midkiff, 3b	21	21	52	8	.901
Paddock, 3b	42	49	69	14	.894
Dolan, 3b	17	15	28	13	.768
Lelivelt, f	36	75	4	3	.963
Cree, f	50	123	5	7	.948
Daniels, f	133	277	13	17	.945
Hartzell, f	55	101	9	7	.940
Maloney, f	22	61	2	5	.926
Zinn, f	106	158	9	20	.894
Quinn, p	16	4	39	1	.977
Ford, p	34	13	88	5	.953
Caldwell, p	39	2	59	4	.938
McConnell, p	42	9	75	8	.913
Fisher, p	16	3	38	4	.911
Warhop, p	37	8	64	7	.905
Street, c	28	141	43	8	.958
Sweeney, c	110	548	157	34	.955
Williams, c	20	91	16	8	.930

Minor Leagues' Salary Limits.

MILWAUKEE, Wis., Nov. 13.—The question of maximum salary limits affecting baseball teams which are members of the National Association of Professional Baseball Clubs was disposed of to-night when all classes, with the exception of AA, reported to the convention as follows: Class A, $3,600 per month; Class B, $2,500, with the exception of the Northwestern League, which it was agreed should be allowed $1,000 additional; Class C, $1,400; Class D, $1,200.

These amounts do not include the salaries of managers. If a manager also holds a playing position, an arrangement can be made whereby he may be allowed a certain amount as a player and an additional compensation as manager.

The clubs embraced in AA, the American Association, Pacific Coast League, and International League, sent in a sealed report, and it is understood have agreed upon a limit, but as none of the representatives of these clubs were present when the reports were read at the meeting, the amount of salary limit was not made public.

Schlecter Star in St. George Games.

The St. George Athletic Club held its first set of monthly games of the season in the clubhouse gymnasium, 207 East Sixteenth Street, last night, and the affair was witnessed by a crowd of about 500 enthusiastic admirers. J. Schlecter was the star performer, capturing one event and finishing second in two others. He won the obstacle race after a close struggle with Harry Beeh in 0:24 2-5, one-fifth of a second ahead of his adversary. In the potato race Schlecter finished second, six and one-fifth seconds behind the winner, and in the high jump he scaled five feet. The latter event was the feature, and was won by L. Ludtke, who finished first in the same event in the St. Agnes games held last Saturday night. Ludtke, with a handicap of three inches, cleared 5 feet 7 inches. The five-mile race was another thrilling event, and was won by H. Wormke. The summaries:

Potato Race, Six Potatoes.—Won by F. Messerschmidt; J. Schlecter, second; S. Blood, third. Time—0:20.

High Jump, Handicap.—Won by L. Ludtke, (3 inches,) with a jump of 5 feet 7 inches; J. Schlecter, (10 inches,) second, with a jump of 5 feet.

Obstacle Race.—Won by J. Schlecter; H. Beeh, second; S. Blood, third. Time—0:24 2-5.

Five-Mile Race, Handicap.—Won by H. Wormke, (1½ minutes;) H. De Groot, (1 minute,) second; H. Young, (scratch,) third. Time—26:51 4-5.

Amateur Hockey League Meeting.

The Amateur Hockey League will hold its annual meeting at St. Nicholas Rink to-night and outline plans for the coming hockey season, which will begin after the holidays. It is expected that the application of the Irish-American for admission to the league will be favorably acted upon. The newcomers will take the place of the Wanderers, who were dropped last season.

The five clubs in the league are the New York A. C., the Crescent A. C., the Hockey Club, the St. Nicholas Skating Club, and probably the Irish-Americans, which is expected to be admitted to-night. The Presidency of the organization will probably again go to William C. Russell, who has served for several seasons. A schedule committee will be appointed and other minor business will be transacted.

All the clubs will report activity in securing new players for the season. A number of Canadian players, who have completed the allotted time of residence to make them eligible, have joined the league, and these, as well as the former members of th Wanderers team, will be distributed among the various clubs.

TWO BOXING CLUBS THROW UP SPONGE

Carlyle and Lock City Organizations Find That the Sport Is Unprofitable.

Two more boxing clubs surrendered their licenses to the State Athletic Commission at yesterday's meeting of the commission, making about a dozen clubs to withdraw from the boxing field within the last few months. The latest clubs to declare themselves out of the game are the Lock City A. C. of Lockport and the Carlyle A. C. of Wyckoff Avenue, Brooklyn. Both clubs gave the same reason for giving up—inability to make the proposition pay.

Many other clubs which have been inactive for several months past are expected to surrender their licenses soon, it was said at the commission's office yesterday. Letters have been sent to the promoters of all clubs which have failed to stage a show for some time, asking them to make known their intentions about reopening. As most of the licenses were granted on leases of one year, it becomes necessary for the clubs to show new leases and have the licenses renewed. Instead of making a renewal the managers are sending back the licenses with a notice of withdrawal. It was said at the commission's headquarters yesterday that upward of twenty clubs are practically out of the game, although they have sent in no formal notice, and it is expected that they will soon pass out of existence.

Lewis Goodman, manager of Marty Brown, a local lightweight, was suspended six months by the commission yesterday for failure to follow its orders. Three months ago Goodman appeared before the commission to testify in a case between Brown and the Malvern A. C. He did not create a favorable impression with his testimony, but the commissioners let him off with a reprimand. The Brooklyn Beach A. C. recently brought charges against Brown for failure to box according to an agreement, thereby spoiling a show. Goodman was notified three times to appear before the commission, but refused. Brown appeared yesterday, and declared that Goodman's refusal was due to his other experience there. On Brown's promise to box at the club whenever he was wanted the case was dismissed, but a suspension of six months was inflicted upon Goodman.

The case of "Ribs" Howard against the Richmond A. C. of Staten Island, postponed from last week, was decided against the boxer, who failed to appear at yesterday's meeting. Howard alleged that he had agreed to box for $25, and the referee had ordered him from the ring in the second round, the club later refusing to pay him. B. McKenna, manager of the club, and Joe Burke, the referee, satisfied the commissioners yesterday that Howard was at fault, and his claim was denied.

Walter De Baum, a former amateur boxing champion, and for several years an instructor of boxing at prominent New York clubs, was appointed a referee for a boxing club in Geneva.

A letter was received at the commission's office yesterday from Omaha, Neb., asking for a copy of the Frawley law, and conveying the information that such a bill will soon be introduced in the Nebraska Legislature.

Cross vs. Hogan To-night.

The only bout of note on New York's fistic programme for this week is the ten-round encounter between Leach Cross of this city and One-Round Hogan of California, which is to be staged to-night at the Forty-fourth Street Sporting Club. Nearly a year ago this pair shook hands for a ten-round bout at the Madison A. C., but it lasted about one round. Referee Charley White disqualified Hogan for fouling. Since that time Hogan has not figured in a bout in this city, but he engaged in several on the coast, and he began training about a month ago for a busy campaign. Cross, in the meantime, won so many bouts that he was picked as the logical candidate for a bout with Ad Wolgast, but his last effort resulted in a decisive defeat at the hands of Jack Britton. As a result both boys are out to redeem themselves for recent failures. Cross is the favorite among close followers of the game, but Gil Boag, Hogan's manager, figures that his entry will furnish a big surprise. A six-round semi-final between heavyweights and two four-round bouts will precede the main event.

COLUMBIA ATHLETIC NEWS.

William Bingham, former light-weight champion wrestler of England, was appointed coach of the Columbia wrestling team at a meeting of the University Athletic Committee yesterday. Bingham has had charge of the squad in an unofficial way for several days and has had fair success in teaching the men. He will have as a nucleus for this season's team four members of the team that represented Columbia last Winter.

Dr. Reginald Sayre, who was a member of the American Olympic rifle team, was appointed a member of the committee in place of Charles Halsted Mapes, the old intercollegiate broad jumper, who has retired on account of ill-health. Dr. Sayre is the second member appointed this year, the other new member being Morton G. Bogue, Chairman of the Board of Stewards of the Intercollegiate Rowing Association.

Only four men finished in the Van Amringe Trophy run at Columbia yesterday, and E. S. Hawley of Teachers College scored his second victory in the series for the cup. Hawley was scratch man and defeated M. M. Durkee, '13, by less than a foot in a hard-fought race. Six men started over the course, which covered five miles and a fraction on Riverside Drive, beginning and ending on South Field. W. Glimm, '15, led for the greater part of the distance, but was overhauled within half a mile from home by Durkee, who was in turn passed by Hawley at the tape. The summaries:

	Handicap.	Corrected Time.
E. S. Hawley, Teachers College	Scratch	27:32 3-5
M. M. Durkee, '13	2:15	27:32 4-5
S. Svirin, '14	1:00	28:26 2-5
W. Dunn, '15	2:30	29:15
W. Glimm, '15	3:00	*

*Did not finish.

Revolver Shooting Winners.

SPRINGFIELD, Mass., Nov. 13.—The results of the outdoor championships of the United States Revolver Association were announced to-day by Secretary J. B. Crabtree of this city. Excellent scores were the rule, and past winners on the fifty-yard ranges were conspicuous for their absence in the list of leaders this year. The following are the results: Revolevr championship, A. M. Poindexter, Denver, Col., 467; pistol championship, L. P. Castaldini, Springfield, Mass., 461; military revolver championship, J. H. Snook, Columbus, Ohio, 621; military record match, J. H. Snook, 212; military revolver team match, Denver Revolver Club, Denver, Col., 774, (C. M. McCutcheon, 213; Arthur Smith, 186; A. H. Hardy, 182; A. M. Poindexter, 193) pocket revolver match, Dr. C. A. Burgeson, Denver, 208. About 500 marksmen from all sections of the country competed in the matches.

Fleming's Fast Walk to Princeton.

Thomas Fleming, the veteran cross-country pedestrian, recently walked from the Jersey City Ferry of the Pennsylvania Railroad to Princeton, a distance of 47¼ miles, in 10 hours, regarded as good time.

SWIMMERS DISQUALIFIED.

De Witt Clinton Loses Relay, but Wins Point Honors from Commerce.

After finishing first in the 160-yard relay swim the De Witt Clinton High School team was disqualified for not properly touching off yesterday in a dual swimming competition at the Sixtieth Street baths with High School of Commerce by the final score of 28 to 25. The loss of the relay event, which was the most important from a scoring standpoint, only served to arouse the ire of the Clintonians, and for the remainder of the events they showed continued grit, which finally landed the honors. The relay race meant eight points for the winners, while the defeated quartet was not credited with any points.

The disqualification of Clinton was due to W. Moore, who, in his anxiety to get into the water, failed to await the touch-off of his team mate. Clinton at the stage when the incident occurred, was in the ruck by about two yards, but before the race was finished had worked to the fore. Davidow, who was the anchor man for the supposedly winning team, reached the finish line five yards ahead of Lemcke of Commerce.

The latter proved the star performer and did most of the point winning for his school, taking first place in both the 50-yard and the 100-yard swims. Clinton, however, managed to capture the honors in the feature event, the 220-yard swim, with G. Bracken the first of the six contestants to complete the distance, winning by fully five yards.

In the century swim Lemcke was timed in 1:03 3-5 for the distance, which is better than any previous mark set by a schoolboy swimmer in either dual competition of a championship, and will probably be regarded as a new mark.

In the plunge for distance L. Schwartz of Clinton managed to go the entire length of the pool, which is sixty feet, taking first place. G. Merrich of Commerce easily proved the best performer in the fancy diving competition, taking first place with a point score of 67. The summaries:

50-Yard Swim.—Won by N. Lemcke, Commerce; P. Davidow, De Witt Clinton, second; A. Stroley, De Witt Clinton, third. Time—0:28 2-5.

100-Yard Swim.—Won by N. Lemcke, Commerce; W. Moore, De Witt Clinton, second; J. Reilly, De Witt Clinton, third. Time—1:03 3-5.

220-Yard Swim.—Won by G. Bracken, De Witt Clinton; C. Seymour, De Witt Clinton, second; W. Scheer, Commerce, third. Time—3:00.

160-Yard Relay.—Won by Commerce, team composed of Flower, Montgomery, Bazin, and Lemcke; De Witt Clinton, team composed of Seymour, Moore, Reilly, and Davidow, second. No time taken.

Plunge for Distance.—Won by L. Schwartz, De Witt Clinton, distance 60 feet; C. Heyer, De Witt Clinton, distance 48 feet 8 inches, second; L. Kallman, Commerce, distance 47 feet 4 inches, third.

Fancy Diving.—Won by E. Merrich, Commerce, with 67 points; C. Abrahams, De Witt Clinton, with 46 points, second; A. Stousland, De Witt Clinton, with 45 points, third.

JUNIOR CROSS-COUNTRY RUN.

Championship of America to be Decided at Van Cortlandt Saturday.

Announcement was made yesterday of the entries for the junior National cross-country championship, which is to be decided Saturday afternoon at Van Cortlandt Park, over a course of about six miles. Six teams will run for the honors, with the New York A. C., Columbia University A. A., Irish-American A. C., Long Island A. C., Morningside A. C. and Mohawk A. C. the entries. The individual nominations include those of M. D. Huysman, Irish-American A. C.; T. Barden, unattached; Gaston Strobine, South Paterson A. C., and Edward Jordan, Xavier A. A. The team entries are as follows:

New York Athletic Club—O. Gibbons, M. Hughes, T. Nuendorfer, D. V. Noble, J. J. Flaherty, H. R. J. Dieckman, G. J. Critchley, and Frank Smith.

Columbia University Athletic Association—H. P. Evans, R. M. Bonsib, C. P. Browning, S. M. Janney, W. Durkees, S. Reichard, W. Rice, and R. Zvirin.

Morningside Athletic Club—O. Nelson, J. J. Williams, H. Lucas, J. Maier, C. McLaren, P. Coulter, G. Soons, and J. Manning.

Mohawk Athletic Club—Arthur Roth, F. Wilson, T. Porpora, H. Biddle, B. Masterson, J. Brooks, A. J. Savage, and J. Lembeck.

The Irish-American entries are expected this morning.

VANDERBILT RACE HERE.

Local Promoters Striving to Obtain Sanction—Savannah Wants It.

An effort will be made by the Motor Dealers' Exhibit Company, which promoted the Election Day races at Brighton Beach, to run the Vanderbilt Cup race on Long Island in September, 1913. The Savannah Automobile Club is also anxious to get the race again, and will also make application for the Grand Prize race. This action was decided upon at a meeting in Savannah on Tuesday.

Preliminary steps were taken to get the Vanderbilt Cup race for Long Island at a meeting yesterday of the Motor Dealers' Exhibit Company. The promoters of this organization made an effort to get the race last year, but were unsuccessful, Milwaukee getting the classic. It is the plan of the Motor Dealers' Exhibit Company to enlarge its organization and interest more of the dealers in automobiles along Automobile Row in the enterprise. A meeting for this purpose will be held toward the end of the month.

Motor enthusiasts would undoubtedly like to see the Vanderbilt Cup race come back to the scene of its first running. The last time the race was held it was found impossible to keep the course clear owing to the fact that military protection was not available. Later the American Automobile Association Contest Board made a ruling that road races must have military protection.

It is now believed that because of certain changes of conditions that it would be possible to patrol a course in Nassau and Suffolk Counties with troops.

The Vanderbilt Cup race lost much of its individuality when it was taken away from Long Island, and also took a great sporting event off the New York calendar.

It is believed that automobile men would like to see the Grand Prize race go to Savannah, to the course over which it was first held. Military protection in the Southern city has practically been assured.

Negotiations are now under way between the two applicants for the race and the Motor Cups Holding Company and the American Automobile Association, which control the events.

"TRACTOR" is the handsome LION wing collar—for day and evening wear. Designed on stylish lines—popular with the careful dressers all over the country.

Made with the *Patented "Button-less Back"* and the famous *"Slip-Over" Buttonhole.*

"LEEDS" is a quarter inch lower. Both are

Lion Collars
Oldest Brand in America
2 for 25c. Quarter Sizes

At the fashionable gatherings this season "TRACTOR" is the collar—worn with MAC-HURDLE, the patented LION dress shirt that cannot bulge.

United Shirt and Collar Co., Makers, Troy, N.Y.

Gillette Safety Razor
Most Adaptable Shaving Device in the World

ALL those mean little places—point of the chin, angle of the jaw and hollow of the under lip—are perfectly simple with the Gillette.

You can *reach* them—no stretching or contortions. You can shave with either hand.

Your blade is sharp and smooth—no roughness or pulling.

It touches the skin at the proper angle for smooth, clean shaving.

It is effectively guarded—no danger of bad cuts and scratches.

Get the Gillette shave—the freedom from stropping and honing, the saving of time and money. Get a Gillette. Get it today.

Buy from the dealer who shows a good assortment—Standard sets, $5: Pocket editions, $5 to $6: Combination and Travelers' sets, $6 to $50.

Gillette Blades—two sizes of Packet, 50c. and $1.00.

Gillette Safety Razor

No Stropping — KNOWN THE WORLD OVER — No Honing

King C. Gillette

GILLETTE SAFETY RAZOR COMPANY, BOSTON

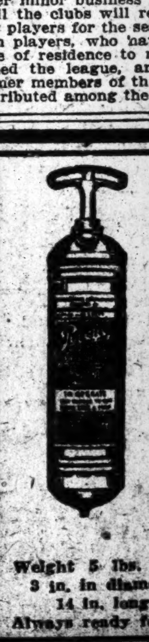

All Combinations Alike

The Pyrene Fire Extinguisher is the only device in existence that will effectively extinguish fires of gasoline, ether, paint-removers, lacquers, varnishes, kerosene and alcohol and in fact all combinations of chemicals containing highly inflammable bases. *Name and address of writer furnished on application.*

Brass and Nickel Plated Pyrene Fire Extinguishers are the only one-quart fire extinguishers included in the lists of Approved Fire Appliances issued by the National Board of Fire Underwriters.

Weight 5 lbs. filled; 3 in. in diameter; 14 in. long. Always ready for use.

Pyrene Fire Extinguisher

Write for Free Booklet.
PYRENE MFG. CO.,
Broadway, Cor. 38th St.,
New York, N. Y.
Telephone Greeley 3461.

The New York Times

"All the News That's Fit to Print."

PUBLISHED EVERY DAY IN THE YEAR BY THE NEW YORK TIMES COMPANY.
Adolph S. Ochs, Pres't B. C. Franck, Sec'y.
Address all communications
THE NEW YORK TIMES.
Publication Office..........Times Square
Downtown..........15 Beekman Street
Wall Street..........2 Rector Street
Harlem..........263 West 125th Street
Bronx..........149th St. and Bergen Av.
Staten Island..8 Richmond Tce., St. George
Long Island City..........47 Vernon Avenue
Hoboken..........94 Hudson Street
Newark..........810 Broad Street
Paterson..........159 Main Street
Washington..........Post Building
Philadelphia..........Public Ledger Building
Chicago..........1,202 Tribune Building
St. Louis.....409 Globe-Democrat Building
Detroit..........826 Ford Building
London..........2 Pall Mall East, S. W.
Paris..........32 Rue Louis le Grand
Berlin..........60 Friedrichstrasse

ONE CENT Greater New York, Jersey City, Newark. Elsewhere Two Cents. Five Cents Sunday.

Subscription Rates—by Mail, Postage Paid.
DAILY AND SUNDAY, per Week..........$0.17
DAILY AND SUNDAY, per Month..........0.75
DAILY AND SUNDAY, per Year..........8.50
DAILY, per Week..........0.12
DAILY, per Month..........0.50
DAILY, per Year..........6.00
SUNDAY, with Pictorial Section and Review of Books, per Year..........2.50
THE NEW YORK TIMES BOOK REVIEW, per Year, (to Canada $1.50)..........1.00
TIMES WEEKLY FINANCIAL REVIEW, per Year, (to Canada $1.50)..........1.00
To Foreign Addresses—Daily and Sunday, $2.00 per month; Daily, $1.30 per month.
To Canadian Addresses—Daily only, 50c. per month; Daily and Sunday, 90c. per month.

Entered as second-class mail matter.

NEW YORK, THURSDAY, NOV. 14, 1912.

NEW YORK'S DOCKS.

Secretary Stimson's decision adverse to the lengthening of piers in the North River may not be final. Probably it is not final. But it has had one good result—it has aroused public and official opinion in this city to the imperative need of providing dock facilities adequate to maintain the position of New York as the chief port of entry of the United States and of the Western world.

Mayor Gaynor speaks with his accustomed directness when he says:

> Yes, something more must be done. We must get a gait on us, as the saying is, and build some new docks. We must get at it at once. It won't do for this great city to fail to build docks to receive steamships as they grow longer.

The managers of the steamship lines have said that if dock accommodations are not provided here, they must go elsewhere. Secretary Stimson's decision, literally construed, would mean that the needed facilities cannot be provided here. Thus, the steamship men and the Secretary of War have created a deadlock. It cannot remain so. We would not say or assume that either party to this discussion has taken an extreme position in order to force concessions from the other. But we may be very sure that the steamship terminal business will not be diverted from this port. The people of New York will not permit that. We may be very sure, also, that Secretary Stimson will not take an obstructive position and hold it, after it has been shown to be unreasonable. A deadlock is supposed to be about the most sterile of created or imaginary things, but the present deadlock will, we are confident, bear fruit. It will because it must.

Mr. Stimson's engineers are less apprehensive than he appears to be in respect to encroachments upon the existing fairway by the lengthening of certain piers. Experience in the great ports of Europe tends to create the firm belief that the North River fairway, even if piers were extended, would still be adequate. Certainly, the steamship lines that expect to use the port facilities for their great steamers would not advocate a policy that would obstruct traffic and so interfere, most seriously of all, with their own business. They want facilities, not obstructions. It is probable that some piers can be extended, and it is certain that others can be built long enough to accommodate the greatest liners that will be built. North of Forty-second Street it will be necessary to consider seriously the plan of providing adequate length by inshore excavation. That policy can very likely be adopted on the Hoboken side of the river. Farther down the stream marginal street space has been obtained by filling in, thus diminishing the river's width. In some quarters that has been held to be a mistake. To correct it now would be very costly, but that plan will have to be examined as one way out.

There is ample shorefront room in South Brooklyn. Sooner or later a great dock system will be constructed there, but we should suppose mainly for freight steamers. There are prevailing reasons of convenience why the chief passenger lines should be able to dock their steamers at North River piers. The question must be studied, not as one of this or that waterfront, but as involving the entire port. There must be coördination in the plan, breadth of view, foresight, provision not merely for the near but for the distant future. The main thing now is to get at it. The Mayor is right, "we must get at it at once."

BOSTON'S DENTAL INFIRMARY.

The Times has received a descriptive pamphlet from the Forsyth Dental Infirmary for Children, which is endowed with $2,000,000 by the brothers James Bennett and George Henry Forsyth of Boston, to care for the teeth of the children in the public schools of that city. This is quite the most considerable gift to the cause of oral hygiene made in this country. The Division of Child Hygiene of Boston's Health Department, after carefully examining the pupils in the schools, reported last year that 77,931 out of 118,781 were defective, most of them physically, and that 100,236 defects were of nasal breathing, swollen tonsils and glands in the neck, and defective palates and teeth. It is to cure the worst of these defects that the infirmary was founded.

Most of the faults with nasal breathing were found to be due to adenoids. A significant result of the work already done indicates that swollen glands of the neck, formerly termed scrofulous and more recently tubercular, are not primarily of tuberculous origin, but relate to "sources of infection in the mouth"; they "subside "promptly in most cases on cleaning "up the mouth lesions." Respecting the foundation's aims the pamphlet says:

> The acute dental needs of the children have never been fully recognized outside of the profession; their importance has never been acknowledged. Until municipalities recognize these needs and their obligation to meet them, the work must be carried on by independent foundations. The Forsyth Dental Infirmary represents the first attempt on an adequate scale to satisfy the requirements.

This is a plea for recognition of the right to develop children physically as well as mentally at the public expense. The private dental clinic would eventually obtain public support in giving freely expert advice and dental treatment to pupils in the schools. It is an aim that should be encouraged to the extent of providing for children in poverty whose parents cannot pay for the treatment needed. Public support, and all charitable support, should stop here. But The Times has long advocated the examination at stated times of the teeth of pupils, and the requirement from parents of certificates showing that they have received treatment by accredited dentists.

THE REPUBLICAN PARTY.

In his letter to The Times on the future of the Republican Party, President Butler of Columbia laid his finger upon the cause of its errors, which have sloughed off so largely into the following of Mr. Roosevelt, when he said:

> When we can get men and women to spend more time in improving themselves and less time in trying to limit the activities, the gains, the accomplishments of other people, we shall have put society far along on the high road to happiness and contentment. My hope is, and also my belief, that the Democratic Party and the Republican Party will together continue to uphold this ethically sound and historically justified political philosophy.

This is the political philosophy not of Hamilton but of Jefferson. It was Alexander Hamilton and John Adams who established the central government of the States by a broad theory of the powers of the Constitution; it was they who sought to restrict the powers reserved to the States and to their individual citizens. They were the first Little Fathers, and the decisions of John Marshall confirmed their work of centralization. The Republican Party fell heir to their doctrine, by it the party waxed, and by too long continuance in power it produced a Roosevelt, the incarnation of that doctrine. The recent election showed the party sick unto death.

It will revive. The Democratic Party, torn apart by Bryanism, has in the election of Woodrow Wilson experienced a rebirth. It has returned to the teachings of Jefferson, the teachings of a localized and adaptable government, by individuals responsible severally for their actions. It was not Mr. Roosevelt, nor yet Mr. Taft, but Mr. Wilson who on Tuesday said at Trenton:

> The whole basis of society is individual responsibility. If you cannot hold the individual responsible for what he does, then you cannot punish him, and if society is responsible for what he does, there is no means that I know of punishing society. The very fact that crime exists, the very fact that moral dereliction exists, is in itself a sort of penalty upon society, and there are those who say that these are simply symptoms that society is sick and that we must cure it. Yet all the fabric of criminal law, for example, would fall down if there were no personal responsibility.

But President Butler speaks words of restraint and of wisdom. What the Republican Party most needs, and is about to have administered, is a dose of Democracy.

GREAT BRITAIN'S FUTURE RATE OF DIVORCE.

Following the report by the Royal Commission of Divorce, just issued, it is to be expected that the laws of marriage and divorce in Great Britain will be amended to admit, for wives and husbands alike, at least some of the six grounds for dissolving marriage therein approved, to wit: Adultery, willful desertion for three years and upward, cruelty, incurable insanity after five years' confinement, habitual drunkenness found incurable after three years, and imprisonment under a commuted death sentence. The number of divorces per 1,000 marriages is 1.6 in England—it is more than fifty times as frequent in the United States. But in England only one cause, that of adultery, is sufficient for an absolute separation, and this rarely when the husband is at fault. For like reasons, the rate of divorce is low in most European countries.

What will happen to the rate of legal separations in Great Britain if even one of the recommendations of the Royal Commission is adopted, together with that of making available for women the same causes of divorce that shall be available for men? The rate in the United States compared fifty years ago with that of Great Britain; a divorce was a great rarity. By 1870 the ratio of divorces to marriages had risen to about 1 in 34. The monumental report by the Director of the Federal Census in 1909 commented upon "the three-fold velocity" which the divorce rate had attained in this Nation since 1887, so that in 1907 the number of divorces was rated at 1 to 12 marriages. This was a conservative estimate. Prof. Walter F. Willcox, in a letter published by The Times on Jan. 24, 1909, estimated that "divorce now termi-"nates not far from one-tenth of all "the marriages in the United States."

The minority report of the British Commission gave warning that the adoption of any of the measures proposed by the majority would tend to diminish the sanctity of the marriage tie; especially, the grounds of desertion and cruelty would increase greatly the collusive divorces. The minority notes:

> It is said that collusion is not observed to follow the law respecting desertion in Scotland, to which it may be replied that in America, where the experience is on a far vaster scale, it has followed to such a degree as to scandalize all decent people.

Collusion is not at fault here. Because of conflicting State laws we have in this country some evasive and collusive divorces and some "easy" decrees of dissolution. But 84.6 per cent. of divorces, exceeding 850,000 during the two decades following 1887, were not contested. Prof. George Elliott Howard, a historian of the marriage relation, assumed that this fact disclosed "a tendency toward dissolution "of wedlock by mutual consent, or "even at the demand of either spouse," in conformity with any law permitting divorce, good or bad. Of course the adoption by the British Government of any of the Royal Commission's measures will permit just this kind of legal separation by default of the defendant to appear at the trial. Scientific students of divorce in this country have ceased to contend that its enormous volume here is in itself an evil. It exposes the evils that have crept into, and for centuries inhered in, the marriage relation; it merely attempts to remedy these evils by a separation.

Unless conditions of domestic life in Great Britain are much happier than those in the United States, the legal sanctioning of the Royal Commission's report will speedily reveal the discord by a commensurate increase in the velocity of divorce, an increase which Dr. Howard thinks should appear clearly as "an incident in the mighty "process of spiritual liberation, which "is radically changing the relative po-"sitions of men and women in the fam-"ily and in society."

TOPICS OF THE TIMES.

Remarks About Human Alarm Clocks. "It is a well-known fact," declares one of our correspondents, that certain persons, when it is necessary or desirable for them to rise at an unusual hour in the morning, can "set" themselves, as it were, for that hour and waken when it comes. Our correspondent says that he can himself do this with astonishing precision, and, what makes the phenomenon the more mysterious, in his opinion, is that while awake he has no such power—he cannot, for instance, if he have an appointment at 4 o'clock in the afternoon, trust to any inward monitor to tell him the time, but must consult his watch.

And with a confidence equally complimentary and embarrassing he asks us to explain the mystery! Of course we can't do it. We find, however, some consolation in the fact that nobody else can.

There has been, indeed, no end of wise and solemn theorizing about "the subliminal" and "the subconscious," and whole books, and many of them, are devoted to the drawing of beautifully logical conclusions from the convenient assumption that besides the mind we know we have another mind—one that never sleeps and performs innumerable miracles in comparison with which acting as an alarm clock is a mere trifle. And certainly there is in us something—the temptation to call it a separate somebody is almost irresistible—that renders many services, some of them highly important, both while we sleep and while we are awake. But the sober truth is that after we have given the something or the somebody a name we have not advanced a single inch toward a real explanation of anything whatever. We have simply stated the problem in new terms.

The subconscious mind is a good working hypothesis, and that is the best that can be said for it; the worst is that it is a contradiction in terms and a metaphor or analogy, and therefore, scientifically speaking, full of danger.

Moreover, our correspondent's "well-known fact" may or may not be one. Lots and lots of people believe in the existence of the power he claims, and occasionally they seem to prove its possession, but, so far as we are aware, the alleged capacity has never been subjected to rigid tests, and the large possibility of occasional coincidence has not been excluded. If the power do exist, curiously little of practical use has ever been made of it—a circumstance provocative of skepticism in the constitutionally skeptical.

More Light Cast on Doctors' Bills. A New York doctor, testifying up in Pittsfield in support of a professional brother's $7,000 suit against the estate of a rich patient assiduously but unsuccessfully treated, made one interesting admission and several interesting statements.

The admission was that doctors adjust their charges to the fortunes of their clients—"every time," as the witness emphatically put it. Of course this is no news, the habit having been confessed and defended a thousand times, but each repetition of it produces a little shock due, no doubt, to the fact that laymen, and especially rich laymen, never quite felt the adequacy of the defense—never quite saw the rightness of different people different prices for similar services.

The doctors say, as did this one, that full justification for the discrimination lies in the fact that poor patients get treated for nothing and the near-poor for very little. This argument would be better if the doctors were not always telling us about the vast amount of unremunerated work they perform, and claiming high credit for it. Under the sliding scale of fees there is a flavor of Robin Hood in their charity, since that greenwood philanthropist did much the same thing, according to the legends we all like to believe and therefore do.

The interesting statements made by the medical witness were to the effect that the rich were "poor pay," as a class, and that one particularly rich man he would not treat at all except for money down or under a signed contract. Now it may be that the rich are "poor pay" and contest bills just because doctors—and others than doctors—always charge them, or try to charge them, higher prices than they do other people for like wares or work. The "vicious circle" principle comes into action in this matter, presumably; the high charges being in part, at least, due to the slowness of payment, but the separation of cause and effect is very difficult and the grievances seem to be pretty well divided.

TEA FOR THE "HUSKY."

Mining Engineer Recommends It for Outdoor Workers.

To the Editor of The New York Times:

The articles that have recently been published in The Times arguing for and against the adoption of the English practice of tea drinking in offices have been of great interest to me, and I believe a relation of my experience of the benefits of the practice will be of interest to others.

In regard to office work, I am prone to believe that ten minutes "gym" with the windows open would prove more beneficial than tea. Serving tea in an office where women and girls are employed, together with men, would be too liable to develop into a social function, and would not make for greater efficiency. On the other hand, my experience with outdoor workers in cold weather is quite the opposite.

While working several years ago at the smeltery of the Cerro de Pasco Mining Company, situated 14,000 feet above sea level on the eastern or highest cordillera of the Andes, in Peru, a few of the American employes began to pay surreptitious visits to the mess house to get a cup of hot tea and a few hot rolls. One day the manager was found doing the same thing, and thereafter it became the practice of all employes, except the poor Cholo Indians, who were the common laborers in that country, to get hot tea and rolls between 3 and 4 o'clock in the afternoon. No objection was made by the management, and although many of the men would "soldier" on the job outside, they did not, during my stay, loiter longer than necessary over tea and rolls. The manager recognized the beneficial effects of the tea in that particular climate.

In the hot countries of Central America coffee of course is used almost to the exclusion of tea, but the effects are practically the same. In the rainy seasons in the tropics one easily becomes chilled when drenched by rain. Coffee or tea in large quantities is used to prevent such chills. In fact, I have found the beneficial effects of hot non-alcoholic drinks in either extreme of climate to be so marked that there is not the slightest doubt in my mind that tea drinking would prove beneficial to the outdoor workers in this country, and that the question should be considered and the practice be tried out by the efficiency experts. Some may be prone to scoff at the practice for the office worker; such may not be benefited, but with the laborer out of doors it is entirely different.

C. CARLETON SEMPLE, Mining Engineer.
Stamford, Conn., Nov. 8, 1912.

DEFENDS COLLEGE GIRLS.

Columbia Student Answers Miss Mathews's Criticisms.

To the Editor of The New York Times:

May I offer a few comments on Frances Aymer Mathews's article concerning the college girl, whom she terms "one disintegrant of our home life"? I, as a college girl, resent her entire attitude on the subject. In the first place, she is not justified in applying those scathing criticisms to college girls in general. They may be applied to the exception, not to the rule. Granting that the college girl does occasionally use the word "hello!" in meeting intimate friends, her manner of greeting is not confined solely to that one word. I can say with certainty that not once have I seen a student at the college I attend chewing gum, a practice which Miss Mathews thinks is prevalent among college girls.

Since when has the college girl aspired to imitate the dress of the show girl? Miss Mathews apparently believes that it is one of her main ambitions. The dress of the college girl, in my opinion, is of the simplest and most appropriate kind.

And has Miss Mathews never seen a beautiful girl in a college sweater? Let her visit the colleges in this very city and she will see more than a few. SARA STARR.
Columbia University, Nov. 10, 1912.

Turkey and the Powers.

To the Editor of The New York Times:

Under the caption of "The Peace of Europe" The Times remarks editorially that "they [the powers] require in substance autonomy for the European provinces of Turkey, with guarantees of equal rights under Christian Governors selected by the powers," and after admitting that "it would lead logically to the independence of the provinces," it asks: "To this what is the valid objection?" None whatever, of course, save as there would be—and not a whit more—if the allied powers should march an army into Russian Poland and compel reforms on behalf of the oppressed Poles suffering under the aegis of Russia, or if they should make Ireland their destination, and desire, for example, to select the next Lord Lieutenant instead of allowing Britain to busy herself with that superfluous task!

ROBERT BLOOMFIELD.
Jersey City, N. J., Nov. 13, 1912.

Too Much Wagner?

To the Editor of The New York Times:

I quite agree with your correspondent that there has been too much Wagner on the Boston Symphony's New York programmes, and I fear also that he is correct in anticipating a continuance of the Wagner policy this season.

Why should a New York audience, that has such a wealth of Wagnerian music offered to it while the Boston Symphony is out of town, have to sit through extracts and preludes from the Wagner operas? Wagner should not, of course, be entirely eliminated from the programme, since we can hear his music and hear it often and well performed at our opera. Such a superb orchestra as the Boston Symphony should, in my opinion, devote more of its time to music which is essentially written for the orchestral concert.

R. F. SCHABELITZ.
New York, Nov. 10, 1912.

THE BALLAD OF KING FERDINAND

Over the mountain pass
After nine hundred years,
Up from the river morass,
From the meadows and the meres,
With a clatter of pikes and spears,
'Mid brandished rifle and brand
Came the cry of cries to our ears:
"God save King Ferdinand!"

Laughter of lad and lass,
Women's and old men's tears,
Drum roll and bellowing brass,
Roaring plaudits and cheers,
Shattering fall of fears
Whose grip was hard on the land,
And the cry that the West World hears:
"God save King Ferdinand!"

Up where the armies mass,
Hussars and carabineers,
The sands run slow in the glass
Till the Balkan vulture sheers
Down where his battle clears
And his harvests of victory stand—
Spoil for him and his peers.
God save King Ferdinand!

God! The charge and the cheers!
The rifles are hot in the hand.
Battle and terror and tears!
God save King Ferdinand!

LEONARD BACON.

DR. ROUS EXPECTS A CURE FOR CANCER

Noted Investigator Tells Visiting Surgeons It May Come Before Cause of Disease Is Known.

DR. CARREL SHOWS HIS SKILL

Demonstrates His Method of Suturing Blood Vessels—Headless Living Cat Exhibited at Cornell Laboratory.

The amount of clinical material displayed yesterday to the members of the Clinical Congress of Surgeons of North America, whose headquarters for the week are at the Waldorf, brought forcibly to public attention the number of persons to be found within a great city who are in need of surgical attendance. More than 220 clinics were held in New York yesterday, and more than a thousand operations were performed. In addition, there were many demonstrations in the laboratories devoted to experimental work. Up to last night 2,600 surgeons had registered at the Waldorf. Four hundred of these came from Canada.

There was much interest in the clinics held by Dr. Alexis Carrel at the Rockefeller Institute for Medical Research. Only a few of the visitors were able to observe this noted investigator at work. He held three clinics in the morning, but only five persons were admitted to each clinic. He gave demonstrations of his method of suturing blood vessels, using dogs for this purpose. The work was similar to that which he has been doing for several years, and has been described at length in The Times heretofore.

The practical application of Dr. Carrel's method of suturing blood vessels is to be found in the transplantation of organs. For instance, if a man were to be killed in an automobile accident and it was found that his kidneys had escaped injury, they could be preserved for several weeks and used to replace kidneys which had been removed from patients on account of disease. Dr. Carrel has done this successfully in cats and dogs.

Dr. Peyton Rous, also of the Rockefeller Institute, gave a lecture in his laboratory on his method of studying benign tumors and cancers. He showed many specimens, illustrating the implantation of cancerous tissue from one animal to another. The animals chiefly used are mice, rats, and chickens, of which a large number are now living in the laboratory. Dr. Rous said that he had been able to produce cancer in an animal by injecting a liquid which had passed through a filter, and from which all bacteria had been removed. This showed, he said, that there was some virus which was responsible for this particular tumor. He told his visitors that the cause of cancer was absolutely unknown, and that although there were some reasons to believe that it originated from some source outside of the body, there were perhaps as many reasons for believing that it originated from changes in the cells of the body.

"I believe," said Dr. Rous, "that a cure for cancer will be discovered before the cause of the disease is known, but whether this will be in our lifetime I am unable to say."

Dr. Rous exhibited many of his animal patients in which the tumors could be distinctly seen. The tumors were dyed with different colors so that the patients could be properly indexed. They all seemed to be active and were apparently contented. Dr. Rous declared that the growths did not seem to inconvenience them unless they became very large. The investigator said that the line between benign and malignant growths was only an artificial one, because there were frequent instances of benign tumors becoming malignant later.

Sale of Cancerous Mice Profitable.

According to Dr. Rous, dealers in white mice and rats were now well aware of the value of these animals to the laboratories of the city. He declared that the dealers now inoculate the animals with cancers themselves and then sell them to the laboratory workers at $5 each. There seems to be a large profit in this business.

Interesting experiments are being carried on in the departments of anatomy and physiology at the Cornell University Medical College. Several demonstrations were given there yesterday. Dr. John R. Murlin demonstrated the headless cat as the subject of physiological experiment. It is possible to keep headless cats alive for several days if necessary. In the experiments that are being carried on at present, it is rarely necessary to keep them alive longer than twelve hours. The purpose of the experiment is to study the reflexes of the nervous system. This is the way in which the experiment is carried on:

The cat is first anaesthetised with ether. As soon as the animal is insensible to pain, its trachea, or windpipe, is severed with a scalpel and a tube, through which ether mixed with air is forced, is attached to the end of the windpipe leading to the lungs. Anaesthesia and artificial respiration are kept up by pressure through this pipe until all of the blood vessels in the animal's neck have been ligated and divided. Finally, the spinal cord is compressed tightly with a twisted wire, and then the head is severed from the body.

As soon as this is done, the supply of ether is shut off, for sensation is no longer possible, and the anaesthetic, of course, is not needed. The animal is kept alive by means of artificial respiration. This is performed automatically by air pressure which is shut off about once every second by the turning of a wheel, run by a band. In the fraction of a second that the air pressure is shut off the lungs contract sufficiently to expel the air. The breathing of the animal under artificial respiration appears to the observer to be about normal. Examination of the heart shows that it also is beating strong and rhythmically. The animal, although headless, is still alive. It takes about an hour and a half for the nervous system to recover from the shock of beheading, and the nerve reflexes cannot be studied until the expiration of this period.

Progress in Bone Transplantation.

An instance of rapid advance in surgical progress is afforded by a consideration of the extent to which bone transplantation figures in operations that have been performed in this city in the week. There were several of these operations yesterday, and they showed that bones can be kept in cold storage and used to fill defects in other bones whenever the occasion arises. For instance, on Tuesday, Dr. Fred H. Albee removed the astragalus from the heel of a patient in the Post-Graduate Hospital. Yesterday afternoon, in the amphitheatre of Bellevue Hospital, he used this same bone as a substitute for a missing bone in the hip joint of a patient. The head of the femur, which rotates in the hip joint, was missing, and Dr. Albee believed that the implanted astragalus would make a fairly efficient substitute. The same surgeon also did a bone transplantation for Pott's disease of the spine.

Dr. George D. Stewart, operating at St. Vincent's Hospital yesterday afternoon, also performed bone transplantation. The deficiency was in the bone of the upper arm, and this was repaired with material taken from the leg of another patient. Operations of this kind have been performed in various institutions of the city every day since the congress opened.

The wealth of clinical material available for the instruction of the visiting surgeons makes it difficult for these surgeons to know just how their time can be spent to the best advantage. For those who become weary of making the rounds of the hospitals, there is a clinic in the Waldorf which is well worth a visit. This is the stereo-clinic, devised by Dr. Howard A. Kelly, the noted surgeon of Baltimore. As its name indicates, this is but a picture clinic shown through the stereoscope. Photographs of all the steps in operations performed by men of wide reputation have been gathered together. These pictured operations are designed for the use of those who have not time to attend clinics, or who may not have the opportunity of seeing noted surgeons at work. The steps of the operation can be studied just as well, and in some instances even better, than if one were standing beside the operating table. The stereo-clinic shows operations performed by Dr. Kelly, Dr. John B. Murphy of Chicago, the Mayo Brothers of Rochester, Minn.; Dr. John A. Bodine of New York; Dr. George W. Crile of Cleveland; Dr. Arthur Dean Bevan of Chicago; Dr. W. Wayne Babcock of Philadelphia; Robert Jones, F. R. C. S., of Liverpool, and many other noted surgeons.

Dr. A. L. Soresi gave several demonstrations in Fordham University Medical College, 190th Street and Fordham Road, yesterday afternoon. He showed his method of sewing together the severed ends of the intestines. He also transfused blood by the direct method, and exhibited a simplified technique for giving ether. These were practical demonstrations on living animals.

Dr. A. T. Bristow did an operation for fracture of the right elbow in St. John's Hospital, Brooklyn, yesterday afternoon. He applied the Lane's plate method, which was described at length in The Times yesterday.

Dr. D. Ashley performed an operation for congenital dislocation of the hip in the People's Hospital yesterday. He used the Lorenz method, and this recalled the visit of Prof. Adolf Lorenz of Vienna to this country several years ago, when he introduced the method to various operators throughout the country.

Visiting surgeons were taken to the New York Navy Yard in Brooklyn yesterday morning, where they looked over the hospital accommodations on some of the battleships and in the large naval hospital in the Yard. They declared that the facilities for operations on the warships were just as good as those to be found in many of the city hospitals.

To-day will be known as "Brooklyn Day," so far as the Clinical Congress is concerned. A special effort has been made to hold many clinics in institutions in Brooklyn and Long Island City, and it is expected that most of the visitors will avail themselves of the opportunity to see how surgical work is done in that borough.

The evening session of the Congress was held last night as usual in the ballroom of the Waldorf. Dr. Richard R. Smith of Grand Rapids, Mich., read a paper entitled, "A Description of the Enteroptotic Woman"; W. Arbuthnot Lane, F. R. C. S., of London, England, read a paper on "Chronic Intestinal Stasis"; Dr. John D. Clark of Philadelphia gave a "Summary of Results of Gastro-Intestinal Stasis"; Dr. Robert C. Coffey of Portland, Ore., read a paper on "Replacing and Retaining Operations in the Treatment of Gastric and Intestinal Stasis," and Dr. Joel E. Goldthwait of Boston addressed the Congress on the "Orthopedic Principles in the Treatment of Enteroptosis and Chronic Intestinal Stasis."

The Perfect Figure for a Woman.

The "enteroptotic woman," described by Dr. Smith is the woman, or a large class of women, whose abdominal organs have fallen below the normal level. The organs may be any one or all of these: Stomach, liver, spleen, intestines, and kidneys. Dr. Smith has been interested in the study of these cases for a long time, and in order to determine the ideal figure he has had hundreds of X-ray pictures taken of school children between the ages of five and thirteen. From these he has deduced the perfect figure at all ages between these limits. He explained last night the correct supports that should be applied to the body in the way of corsets to guard against enteroptosis.

Dr. Coffey described among other things his method of constructing an artificial hammock and putting it within the body to hold up a stomach which required support.

Dr. Goldthwait outlined a system of exercises to be carried out by those afflicted with enteroptosis.

Some 275 surgeons were entertained last night at a dinner given by the staff of the Post-Graduate Medical School and Hospital, in the students' reception hall in the institution. They had witnessed many operations in the hospital in the day, among them one by Dr. Robert T. Morris. He injected a prepared liquid into the joints of a patient to take the place of synovial fluid, which had disappeared.

It was practically decided last night to hold the Clinical Congress in Chicago next year. The first annual meeting was held there two years ago.

At the earnest solicitation of W. Arbuthnot Lane, F. R. C. S., of London, who was much impressed by what he had seen in the session here, the 1914 Congress might be held in London, it was said last night, and thus become an international affair. Mr. Lane thinks that 3,000 European surgeons would attend, as well as 800 from this country and 200 from Canada.

The election of officers for the ensuing year will take place to-morrow.

FIRST TO GROW TISSUES.

Dr. Burroughs Started His Experiments Under Prof. Harrison of Yale.

It was learned quite by accident yesterday that Dr. M. P. Burroughs, who is connected with the department of anatomy of Cornell University Medical College, was the first experimenter to grow tissues outside the bodies from which they were taken in this city. Dr. Burroughs was formerly the assistant of Prof. Ross G. Harrison of Yale University, and Prof. Harrison was the originator of these experiments.

When Dr. Burroughs departed from Prof. Harrison's laboratory he came to New York, and was for a time connected with the Rockefeller Institute for Medical Research, and there he continued the experiments he had been conducting under Prof. Harrison. It was said that Dr. Alexis Carrel, whose recent work in the cultivation of tissues and organs and whole sets of organs outside the bodies from which they were taken has attracted worldwide attention, and for which, in part, he was awarded the Nobel Prize for Medicine in 1912, learned the primary methods for these experimental researches from Dr. Burroughs.

Dr. Burroughs is carrying on some wonderful experimental work in his laboratory in Cornell Medical School. He has now under cultivation many specimens of living tissue. He is interested chiefly at present in the growth of bone tissue, and expects to be able to demonstrate where bone really begins to develop, whether from the inside, outside, or in the cellular bone itself. He has demonstrated that cellular bone does reproduce itself, notwithstanding the fact that this has been denied by several investigators.

Another series of experiments is being carried on in this laboratory, which are, perhaps, of greater interest than the cultivation of bone. These experiments have to do with the growth of tadpoles, which are fed on various extracts. It was found that by feeding these minute animals on extract of the thyroid gland the tadpoles were quickly metamorphosed into young frogs without growing very rapidly. Fully developed frogs were shown less than half an inch in length.

On the other hand, when the tadpoles were fed on extract of the thymus gland they grew very rapidly, but did not put forth legs until they had attained a much larger size than those fed on the thyroid extract. As a result, Dr. Burroughs had several colonies of tadpoles and young frogs, many of them exactly of the same age, but showing altogether different characteristics and varying greatly in size.

RAILWAY SURGEONS MEET.

New Officers Elected and Technical Papers Considered.

The twenty-second annual session of the New York and New England Association of Railway Surgeons met at the Hotel Astor yesterday morning at 9 o'clock. The meeting was called to order by Dr. Walter Lathrop of Hazleton, Penn., the President. The other officers are Dr. J. W. Le Steur, Batavia, N. Y., and Dr. C. A. Pease, Burlington, Vt., Vice Presidents; Dr. George Chaffee, Brooklyn, and Dr. J. H. Reid, Troy, N. Y., Secretaries, and Dr. J. K. Stockwell, Oswego, N. Y., Treasurer. The papers read at the morning session were: "Minor Duties of Rural Surgeons," Dr. C. G. Plum and Dr. R. S. Harnden; "Logical Interpretation of Symptoms," Dr. W. D. Johnson and Dr. M. Cavana; "Movable Kidney," Dr. E. L. Bell and Dr. D. Stillings; "Rupture of the Intestine," Dr. J. P. Creveling and Dr. E. Lathrop; "Shock," Dr. W. Louis Harmon; "Use and Abuse of Modern First Aid," Dr. Donald Guthrie; "First Aid in the Industrial Field," Major Charles Lynch, U. S. A., and Dr. J. M. Wainwright; "Railway Sanitation," Dr. E. H. Potter; State Department of Health, Dr. Cohn and Dr. Le Steur. The President's address was on "Opportunities."

The principal speaker of the afternoon was Dr. John B. Murphy of Chicago, who is the chief authority on bones and joints in this country. His subject was "Surgery," and his talk was illustrated by skeletons, photographs, and X-ray pictures.

Other papers were by Dr. J. B. Walker, "Operation-treatment of Fractures of the Femur"; Dr. L. H. Ross, "Functional Treatment of Fractures Involving Joints"; Dr. A. W. Shea and Dr. H. Marcy, "Operative Treatment of Fracture of the Olecranon"; Dr. F. B. Weaver, "Management and Care of Injured in Large Wrecks"; Dr. David St. John, "Report of an Unusual Surgical Case"; Dr. John C. Plain, "Burns—Classification and Treatment."

These officers were elected: President, Dr. John W. Le Steur of Batavia, N. Y.; First Vice President, Dr. C. A. Pease of Burlington, Vt.; Second Vice President, Dr. W. H. Marcey of Nashua, N. H.; Corresponding Secretary, Dr. George Chaffee of Brooklyn, N. Y.; Recording Secretary, Dr. J. H. Reid of Troy, N. Y., and Treasurer, Dr. J. K. Stockwell of Oswego, N. Y.

DR. MANNING WANTS DIFFERENT TEACHING

Trinity's Rector Says King's Marital Woes Did Not Build Episcopal Church.

ASKS CHANGE IN TEXTBOOKS

J. P. Morgan Reports Need of More Money to Diocesan Convention—Immigration Restriction Suggested.

Before the clergy of the Protestant Episcopal Church the Rev. Dr. William T. Manning, rector of Trinity parish, led a movement yesterday to wage open warfare against writers and publishers of text books used in the New York City schools, and historical writers in general who discuss the origin of the Protestant Episcopal Church.

Dr. Manning took exception to the statement he declared he had found commonly exploited in school text books that the matrimonial troubles of King Henry VIII. of England forced the formation of the Church of England through the disruption of relations between King Henry and the Holy See.

Dr. Manning's demand to have an open attack made upon the text books was oopposed by the Rev. Karl Reiland, rector of St. George's, who asked that a committee be named to search carefully through the text books and report which ones were in need of attention from the clerical body.

The matter of the textbooks came up at the first session of the one hundred and twenty-ninth diocesan convention held yesterday in the Synod Hall on the grounds of the Cathedral of St. John the Divine.

J. Pierpont Morgan submitted a report on finances of the diocese derived from church property. It showed there was a demand for more money than there was in the treasury. To cover this deficiency the Trustees were authorized to levy an assessment against the churches in the diocese. This will provide for a balance due on the salary of $15,000 allowed to Bishop Burch, $7,500 to Bishop Greer, $2,000 to a secretary for Bishop Greer, and $4,000 for the annual rental of the temporary Episcopal residence at 33 Fifth Avenue.

As yesterday's session was the opening of a convention to last two days, debates were not carried to a conclusion, but proposals under discussion were referred to committees. For this reason it will not be known until to-night just how the Rev. Dr. Manning's plan to attack the textbook writers appeals to his fellow-clergymen.

In suport of his resolution Dr. Manning declared that teachers should put more emphasis on the work of the English Bishops in the eighth and ninth centuries and less emphasis on the matrimonial entanglements of Henry VIII. The resolution, which the convention will pass upon to-day, runs as follows:

> Whereas, There is widespread misunderstanding and misinformation in regard to the history and unbroken continuity of the church of which we are members, and
>
> Whereas, Textbook and classroom instruction of our public schools and other institutions of learning is in many instances the source of this misinformation, therefore be it
>
> Resolved, That a committee of three be appointed to make such friendly representations to educational authorities in the State and to authors, publishers, and teachers of history in the public schools as will help to guard our schools against denominational influences and to secure to our youth the enjoyment of religious freedom in respect to the standards and history of their church.

A special committee was named to inquire into the need for Dr. Manning's resolution.

Francis Lynde Stetson, former law partner of Grover Cleveland, declared the churches of New York were "fiddling" with the great missionery work in which they should be engaged, and proposed a vote of censure for the committees in charge of the budget for the "stinginess" of the appropriations for missionary work. Recalling the fact that the Protestant Episcopal Church is known as the church of the rich, he said that "gentlemen who give $450,000 in campaign contributions ought to be willing to give even more than that for the greatest of all human campaigns."

A report on excise conditions and the liquor law and a resolution favoring the restriction of immigration to 500,000 immigrants "each calendar year" will come up for discussion when the convention resumes its sessions this morning.

FEAR FOR WILSON PLAN.

Washington Doesn't Think He Will Keep to "Open White House" Rule.

Special to The New York Times.

WASHINGTON, Nov. 13.—Nearly everybody who has any knowledge of conditions at the White House smiled to-day at Gov. Wilson's announcement that he would pursue the policy of the open house for visitors when he became President. The open house has been the dream of many Presidents, but it has been shattered rudely and quickly.

President Arthur had an open door to a limited degree. It was his custom to receive all who cared to see him on nearly every day in the week, but business was taboo at these receptions. President Cleveland held informal receptions on two afternoons in every week. From 100 to 300 people were usually on hand to participate in these affairs, but they were kept moving by the White House ushers, and no opportunity was given for them to discuss public affairs. These afternoon receptions were continued for a brief period under President Harrison, but it is the recollection of those whose memory goes back to that time that Mr. Cleveland did not resume the practice during his second term. It was abandoned altogether under President McKinley.

The nearest approach to the kind of open door that Gov. Wilson contemplates was experimented with by President Roosevelt. It was Mr. Roosevelt's custom to have all persons not accompanied by a Senator or a Representative, but who had passed the scrutiny of his secretaries, shown into a waiting room, where they would be joined by Col. Roosevelt as soon as he had finished receiving more favored callers.

When Col. Roosevelt entered the room he would grasp by the hand the man or woman nearest to him and ask his or her business. Embarrassed by the presence of so many others within hearing, the visitor would whisper his or her story. Embarrassment would be increased when President Roosevelt would respond in a loud tone, which brought sharply to the ears of all the other visitors the business of the person with whom he was talking.

This method proved very effectual in getting rid of people quickly. Few of President Roosevelt's visitors cared to linger when their own particular troubles were being made known to a roomful of people.

It is not doubted here that after a short trial of the open-door policy President Wilson will have to fall back on the method pursued by his predecessors.

STADIUM ON RIVER FRONT.

That Location Better Than Central Park, Stover Says.

Park Commissioner Stover said yesterday he never had heard of the plan of James E. Sullivan to have a great stadium built in the north end of Central Park until his attention was called to recent newspaper references to it. He said he favored the construction of the stadium on the North River water front, near Columbia University—a stadium which would serve not only for athletic meets, but could be used on such occasions as naval reviews, receptions to foreign warships, and the welcoming of distinguished foreign guests.

SALUTE A NEW FLAG WITH ONLY 10 STARS

Suffragists Change the National Banner to Celebrate Their Latest Victories.

THEN HOLD REGULAR REVIVAL

Carnegie Hall Gathering Enjoys Old-Fashioned Testimony and a Passing of the Hat to Aid Conversions.

The "Celebration of Citizenship" at Carnegie Hall last night in honor of the four new woman suffrage States, Arizona, Kansas, Michigan, and Oregon, and of Dr. Anna Howard Shaw, President of the National Woman Suffrage Association, whose campaigning helped to bring them into the fold, was a great success.

There was a great burst of applause when Dr. Shaw rose to speak. If Dr. Shaw had been a candidate for President every one would have had a watch out to see how long it lasted. As it was, it was only a nice feminine tumult, though it looked very much like a real political outburst. When apparently there was a little lull Dr. Shaw began.

"Friends," she said, but the applause burst out again and it was only after several attempts that she was able to begin her speech.

This followed the picturesque salute of the ten-starred flag. The banner of the United States was hung in the centre of the first tier of boxes, with only ten large stars in the blue field. An electric light bulb in the centre of each threw out a brilliant light as the big audience turned toward it waving small flags and singing the chorus of the "Women's Marseillaise."

The decorations in the main body of the hall, with the exception of the ten-star flag, were the peace flags of the nations. The stage, decorated by a firm of women, never looked more attractive. There were hangings in light tones on the side walls and ceiling, and over the drapery was southern smilax with festoons of laurel hung from white pillars in front. The front of the stage was draped with the stars and stripes and so was the speakers' table, on which stood a cluster of American Beauty roses. The ordinary nondescript chairs for the stage guests were replaced by dainty little white ones with upholstering in green.

The collection that was taken, and which Miss Elizabeth Cook, who presided over this event, said was a religious rite never omitted, had some special "revival" features.

"Doesn't any one wish to make contributions for special 'anti' friends they want converted?" asked Miss Cook. "We don't want to convert the severe 'antis.' They are too much help to us, but we want to leave them marooned all alone by themselves."

"I'll give $5 for my brother-in-law, Henry L. Stimson, Secretary of War," said Mrs. John Rogers, Jr., from the platform, and this was received with hilarious delight by the audience.

"I'll give $5 a year for the Judges who refused to fine Miss Maud Malone," called Frederick Nathan from an upper box.

"Five dollars a year for President-elect Wilson," cried a woman in the audience.

"Five dollars a year from Mrs. Wellington for converting the editor of THE NEW YORK TIMES," called another voice.

Then a woman's hoarse cry came from the top of the house:

"Five dollars for a vital spot—the bullet in the breast of Theodore Roosevelt."

She was thanked as an ardent Bull Mooser.

S. M. Fuerst gave $5 for "those sterling Democrats, Senators Foley and Wagner, who are going to lead the New York women to victory."

One woman sent up a slip saying she would give $5 a year for her five children, two daughters and three sons. Little Miss Katherine Tomkins, daughter of Mrs. Calvin Tomkins, gave ten cents a month for the four horses, named after the four new suffrage States, which drew the coach in which the women rode to advertise last night's meeting.

These contributions are to go to help either the Woman's Political Union or the National Woman Suffrage Party in the campaign the party will carry on in different States and the union in New York State until the matter of the franchise has been referred to the people.

A resolution to be sent to Governor-elect Sulzer was passed unanimously. It read:

"Resolved, That we congratulate the Governor-elect upon standing upon a platform which reflects his views upon woman suffrage and urge him, since the majority of the members of the Legislature are pledged to a referendum in 1915, to call upon them in his first message to take early and favorable action upon our bill."

'AM I CRAZY?'—HAMMERSTEIN

Impresario Mystified by a Bill for $1.25 for a Dancing Lesson.

Oscar Hammerstein says that he must be losing his mind. His morning mail recently brought him a bill for $1.25 for a dancing lesson in a prominent teacher's class.

"I have never taken a dancing lesson," said Mr. Hammerstein yesterday, "and so I can't understand this unless it means that I am really crazy. Perhaps I dreamed it. I've done almost everything else, from inventing cigar machines to building theatres and writing music, but really I am not thinking of learning the turkey trot or even the plain waltz."

Wm. Hammerstein Back at Victoria.

William Hammerstein has returned to the management of the Victoria Theatre, after an absence of two months. Whatever differences Mr. Hammerstein had with his father were amicably settled. He has completely recovered his health. He took charge of the theatre yesterday and announced that he would observe the anniversary of the playhouse next week with a special bill of seventeen acts.

PASSENGERS FOR EUROPE.

Some of Those Sailing on Two Steamships—The Arrivals.

Transatlantic liners sailing to-day and some of those booked to leave on them are:

LORRAINE (Havre)—Mr. and Mrs. Donald W. Brown, Miss G. Dumont, W. Farwell, Mrs. H. Gardiner, Mrs. J. E. Holloway, E. D. Hunter, Prince A. Poniatowski, Mrs. G. L. Thompson, Miss Gertrude Wilson, Mrs. F. Young, Mr. and Mrs. E. Young.

BREMEN (Bremen)—Constant A. Andrews, Miss Shirley Barrett, Mr. and Mrs. M. Selvey, the Rev. W. Thun, H. Weber, Mrs. M. Woodle.

Some of the passengers arriving yesterday on the Vaderland from Antwerp were:

Mr. and Mrs. Henry L. Beveridge, Miss E. H. Castle, Mr. and Mrs. Paul Cook, Mrs. R. F. Day, J. E. Kingsbury, Miss Muriel Kingsbury, Mr. and Mrs. D. C. Pearce, Miss Clara A. Pearce, Mr. and Mrs. Roger Tredwell, Miss S. A. Tucker, H. L. Waldo.

ROYAL
Baking Powder
Absolutely Pure
The only Baking Powder made from
Royal Grape Cream of Tartar
Indispensable for Home Baking

SOCIAL NOTES.

Mrs. Vanderbilt plans to close her stay at the Breakers at Newport to-morrow, and will return to New York and open her residence, 1 West Fifty-seventh Street.

Mrs. J. Augustus Barnard will be at home on Mondays, Nov. 18 and 25, at 105 East Sixty-fifth Street.

Mr. and Mrs. J. B. Coykendall have arrived from Knoxville, Tenn., and are at the Hotel Manhattan for several days.

Mrs. George Gordon Byron of South Orange, N. J., and her four sons are at the Waldorf-Astoria for the Winter.

Mr. and Mrs. Willard D. Straight, (Miss Dorothy Whitney) are receiving congratulations on the birth of a son at their home in East Sixty-seventh Street, on Nov. 6.

Mrs. Cornelius C. Cuyler is giving a theatre party to-night for her son, J. Couper Lord, to be followed by a supper at Sherry's.

The wedding of Miss Hazel Bache, daughter of Mr. and Mrs. Jules S. Bache, will take place on Monday, Dec. 16, at the Bach home in East Sixty-seventh Street.

The first debutante reception of the season in town will be held this afternoon, when Mrs. Frederick Edey will introduce her daughter, Miss Julia Edey, and her niece, Miss Pauline Clarkson, and Miss Audrey Osborn, the ward of Mr. Edey, at her residence, 10 West Fifty-sixth Street. Some young men have been asked in for the evening, and after dinner there will be dancing.

Miss Marjorie Noyes and Herbert C. Sierck will be married at 4 o'clock this afternoon in the Old South Church, after which there will be a reception at the home of the bride's parents, Mr. and Mrs. Charles Prentiss Noyes, in Park Avenue.

Miss Louise R. Knowlton, daughter of Mrs. D. Henry Knowlton, and Buell Hollister are to be married at 3:30 o'clock this afternoon in St. Bartholomew's Chapel. A large reception is to follow at the home of the bride, 102 East Thirty-eighth Street.

Other weddings fixed for to-day include that of Miss Janet Waring De Long and Frank Gaines Burke, Jr., in the Church of the Heavenly Rest, and Miss Rosalie Olin Warner, daughter of the late Olin Warner, the sculptor, and Thomas Carlyle, which is to be celebrated at 467 Central Park West this evening.

MISS BANGS'S WEDDING.

Her Marriage to L. D. Armstrong to be Held Nov. 27—Honeymoon Abroad

The wedding of Miss Mollie Bangs and Lorenzo D. Armstrong, whose engagement was announced yesterday, will take place on Wednesday, Nov. 27, at the home of the bride, 205 West Fifty-seventh Street, and on Dec. 9 Mr. Armstrong and his bride will sail on the Cincinnati to join the former's mother, Mrs. Charles P. Armstrong, in Germany, and spend Christmas with her. They will make the Mediterranean trip and travel for several months before returning to New York.

Owing to the death last year of a brother of Miss Bangs, relatives only will be asked to the wedding ceremony. Miss Bangs will have as her only attendants the two small nieces of Mr. Armstrong, Elizabeth and Suzanne Armstrong, daughters of Mr. and Mrs. Frederick Armstrong of Greenwich. Frederick Armstrong will be the best man, and Father Martin of St. Patrick's Cathedral will perform the ceremony at 4 o'clock. There will be no reception.

Miss Henry's Wedding Plans.

The marriage of Miss Elisabeth P. Henry, eldest daughter of Mr. and Mrs. Douglas Henry, and John Mansfield Redfield will take place on Wednesday, Dec. 4, at the residence of the bride's parents, 47 East Forty-ninth Street. Miss Henry will have her sister, Miss Frances Douglas Henry, as maid of honor, and no other attendants. Mr. Redfield will have William Constable for his best man. There will be no ushers, as the guests asked for the ceremony will be only the immediate families and a few friends. A small reception will follow the ceremony, but those invited will not number more than a hundred. The wedding will be at 4 o'clock, and the Rev. De Lancey Townsend of All Angels' Church will officate.

Walsh-Skelly Wedding Plans.

Plans have been completed for the wedding of Miss Emily Helen Skelly to John L. Walsh of this city, which will be celebrated in the Church of St. Francis Xavier, West Sixteenth Street, at 4 o'clock on Wednesday afternoon, Nov. 20. The Rev. Father O'Connor will officiate. Miss Skelly's sister, Miss Genevieve Skelly, will act as maid of honor, and the bridesmaids will be the Misses Mary Rouke of Brooklyn, Mona Fogarty, Eleanor Conner, and Pamire Pannaci. Little Josephine Daly is to be the flower girl. Mr. Walsh will have as best man John Moffitt. The ushers selected are William Fogarty, George Moss, Joseph Gallagher, and William Edward.

DANCE FOR MISS HARVEY.

Ashton Harvey Also Gives Dance for Daughter's Wedding Attendants.

Ashton Harvey of 9 East Forty-seventh Street gave a small dinner dance last night at the St. Regis for his daughter, Miss Dorothy Harvey, whose marriage to David S. Baker of Providence, R. I., will take place to-day in St. James's Church.

The dinner was served in the Louis XVI. Room, and the table was decorated with pink roses. The guests at dinner included Miss Jean Derrick, Miss Margery Jenks, and the Misses Baker, sisters of the bridegroom, who are to attend Miss Harvey, and Seth French, Richard Sargent, John T. Terry 3d, Roland Evans, Jr., Harold Baker, Carroll Hinckes, Harold D. Harvey, Frank Hinckley, and Casper Bush, who are to serve as ushers. Also Mrs. Henry M. Curry of Pittsburgh, Mr. and Mrs. Edward Hambledon of Boston, Miss Julia Wood, Thomas McDonnell of Providence, Dewees Dilworth, and Robert Walker.

Those who came in later for the dancing, which was held in the marble ballroom, included the Misses Essie Aldrich of Providence, Helen Cauldwell of Morristown, N. J., Dorothy Hurry, Elsie Robinson, Col. Robert M. Thompson, Montague Geer, Theodore Wilkinson, William Miller, Charles and Walter Bush, Walter Poor, and Ralph Merrill.

"HINDLE WAKES" SAILS.

London Company to Produce Much-Talked-Of Play Here.

Special Cable to THE NEW YORK TIMES.

LONDON, Nov. 13.—The English company which is to play "Hindle Wakes," under the management of Shubert & Brady, will sail for New York to-morrow. "Hindle Wakes," which is the story of a Lancashire lass who claims the same rights to "enjoy life" as a young man and boldly passes a holiday with a lover whom she afterward refuses to marry, has been one of the most discussed plays of the past London season, and it will be interesting to see what New York's verdict will be.

'THE RED PETTICOAT' AND SOME OTHERS

Disclosed with Pleasing Effect in Melodrama Made Into Musical Comedy.

MISS LOWELL'S VARIETY

As the Lady Barber in What Was Once Called "Next," She Sings and Dances and Provides a Lot of Fun.

THE RED PETTICOAT, a musical comedy in three acts; book and lyrics by Rida Johnson Young and Paul West; music by Jerome Kern. Daly's Theatre.

Sophie Brush	Helen Lowell
Phyllis Oldham	Louise Mink
Dora Warner	Grace Field
"Sage Brush" Kate	Frances Kennedy
Otto Schmaltz	James B. Carson
Jack Warner	Joseph Phillips
"Brick" Oldham	Donald Macdonald
Bad Jake	E. L. Fernandez
Barney Barnes	Henry Norman
Long Jim	Wallace Owen
Swat Rogers	George Neville
Sam Small	Charles MacDonald
Big Regan	William Pruette
A Miner	Allen Kearns
A Chinaman	Thomas Fulton
Parrot	Katherine Belknap
Indian	Joseph Maloney

It was old home night at Daly's Theatre in more than one sense, for in addition to a scene designed to represent such a reunion in a Western mining camp, "The Red Petticoat" proved to be the melodramatic "Next" of last season, now in a musical comedy dress. And before the proceedings had gone very far it was disclosed that a red petticoat was not the only one concealed on the premises.

One lady barber, it would appear, is all that is necessary for Western melodrama. But when that same melodrama has been changed into a musical comedy the feminine element must be augmented. And so Miss Helen Lowell, having arrived unexpectedly to take up the tonsorial post in Otto Schmaltz's shop in Lost River, Nev., is accompanied by six novices in the art tonsorial and manicural.

When Miss Lowell in that excruciatingly funny scene of getting ready for sweet repose, reveals her red petticoat and other things equally lurid, the six assistants go her at least one better, and come down to filmy, clinging, luxurious, lacey creations with ribbons of baby blue. Baby blue, also, are some of the voices with which they pipe forth their adoration of the sturdy miner persons who people this Western melodramatic musical comedy, whereof the melodrama provides as much unintentional humor, perhaps, as is to be found in that portion of the book designed to invite the laugh.

Rather surprising on the whole is the result obtained by this mongrel combination of a once primitive melodrama with soothing-syrupy tunes, and though The effect is Never distinguished, it is, on the whole, rather pleasant and amusing. As in "Oh! Oh! Delphine," it is a parrot who acts as a sort of Deus ex Machina by whose operations the tangled skein of plot and counterplot is ultimately unraveled to the chagrin of plotting villains and the joy of loving youthful hearts. But, through it all, the Barber, played by Miss Lowell, discloses talents lyrical and terpsichorean hitherto unsuspected.

The surprise grows as one contemplates the versatile accomplishment of this very talented woman, who is still remembered as the delightfully humorous Miss Hazey in "Mrs. Wiggs" by people who have forgotten that it was the same Helen Lowell who acted with such terrifying effect in the thrilling Grand Guignol importation "At the Telephone." When she discards her grotesque make-up in "The Red Petticoat" and comes out in crinolines one gets a sense of the libelous effect of grease paint and "bow catchers" on an otherwise piquant personality.

The "Days of Grandmamma" song, with its flute and clarionet obligato, which provides the excuse for this transformation, is possibly the daintiest of all the tunes which Jerome D. Kern has written for the piece. And the Misses Dupree, Farnum, Laboulaye, La Meer, Barry, Lee, and Baretto help to gladden the eye. But there are other tunes to please, soothing and melodious, and occasionally of a sort well calculated to heighten the effect of a comedy lyric, of which Paul West has written two or three that are really good. Incidentally there are one or two rather good voices.

Joseph Phillips is the possessor of the best of them, and when he sings one is able to forget that upon him is laid the difficult task of carrying a serious interest in a piece where, immediately after an announcement that he is to be shot, the hero must join in a love duet with the lovely heroine. She, by the way, is a dazzling blond person, Miss Louise Mink, whose voice goes better in double harness than in single. Contrasting with her—a brunette amazon with flashing teeth and much vitality—is Miss Frances Kennedy engaged with the worst actor in the cast in what one of George Cohan's heroines lyrically describes as the "dirty work."

Best of all it is to see again the freshly buoyant Miss Grace Field, with her ingratiating smile, dance as very few women in musical comedy can dance, and then "oblige" with a voice which, if not over large, is very sweet and pleasing. As dancing partner she has a good one in Donald Macdonald, a youngster who seems to have a natural face for comedy, and who will bear watching. James B. Carson, Wallace Owen, Henry Norman, and William Pruette are others who bring something to the performance, the first two providing an especially laughable scene in a burlesque love scene. Joseph Herbert deserves a word of praise for the general effect of songs and dances.

"The Red Petticoat" is better as musical comedy than it was as melodrama. And no one will begrudge time spent in seeing Helen Lowell.

HER STOCKINGS PAINTED ON.

A Surprise When Miss McGraw is Searched on a Shoplifting Charge.

Olivia McGraw was greatly shocked and surprised yesterday in a Sixth Avenue department store when one of the detectives ordered that she be searched on a shoplifting charge, but her shock and surprise was as nothing compared to those of the women who searched her and found that the customer in the handsome gown and rich furs had gone shopping without any stockings on.

They did not discover this at first glance. It was not until closer inspection that they found that the things that looked like hose of a rather sheer lisle were simply ingenious coatings of black shoe polish. The search also revealed the presence of a twenty-seven-dollar bracelet.

Miss McGraw was remanded to the Tombs in default of $500 bail. It was she who was recently convicted of having forged the name of Ida Conquest to a petition for a theatre pass.

THEATRICAL NOTES.

The new Augustus Thomas play, "Mere Man," will open at the Lyceum Theatre, Rochester, N. Y., on Nov. 22, and will be seen in New York soon afterward. The principal members of the company will be Chrystal Herne, William Sampson, Katherine Brown Decker, De Witt C. Jennings, Minnette Barrett, and Orlando Daly.

The principal members of the Weber & Fields Company, which is to open at the new Music Hall next week, attended the performance of "Within the Law" yesterday afternoon to see the performance of the actors whom they will travesty in the burlesque called "Without the Law." Marie Dressler and Helena Collier Garrick are to represent Jane Cowl and Florence Nash in the new piece.

A new comedy, "Mrs. Christmas Angel," by Lawrence Ayre, will be given at the Harris Theatre for a series of special matinees, beginning on Tuesday, Nov. 19. This play was intended originally to open the Little Theatre in Philadelphia, but as the building will not be completed in time the piece will be presented in New York first. The cast will include Jane Grey, Florine Arnold, Boyd Nolan, Hilda Englund, Wallace Erskine, and Louise Muldiner. Arnold Daly will be the stage di-

JOHN TITUS WILLETS DEAD.

Old New York Merchant and Banker and Swarthmore College Trustee.

John Titus Willets, senior partner of Willets & Co., merchants, of 303 Pearl Street, died yesterday at his home, 39 West Fifty-fourth Street, in his 78th year. He was born in New York City on Aug. 2, 1835, and was educated at Haverford College, Pennsylvania. He later entered the firm of Willets & Co., which was founded in 1815, and was then one of the most important houses in the Alaskan fur trade and the whaling trade of the world. The office, which has always been in Pearl Street has been at No. 303 since 1826. At one time the firm did 50 per cent. of the whaling trade of the United States.

Mr. Willets was one of the Trustees of Swarthmore College, started by his uncle, Samuel Willets, and by a number of the Society of Friends. He was, for several years President of the Leather Manufacturers' National Bank, and, on its consolidation with the Mechanics' and Metals National Bank, he became a Direceor of the latter institution. He was also a Directer of the Market and Fulton National Bank since 1879.

Mr. Willets was formerly Treasurer of the Hahnemann Hospieal and also of the New York Infirmary, and was a Trustee of the Society of the Ruptured and Crippled. He was a member of the Union League Club and of the Down Town Association.

He is survived by his widow, his son, Howard Willets, and two daughters, Mrs. Samuel W. Lambert and Mrs. James Henry Carson.

JOHN C. COLLIER DEAD.

Brother of the Late Peter F. Had Lived in a Harlem Boarding House.

John C. Collier, a brother of the late Peter Fenelon Collier, and an uncle of Robert J. Collier, the present editor of Collier's Weekly, was found dead last evening in a boarding house at 113 West 117th Street. He had lived there for five months.

John Collier, who never fared so well in a worldly way as his brother, lived a somewhat shabby existence. A representative of the Collier publications spoke of him as having retired, but he was not sure from what business or calling. Mrs. Rosalie Bennington, his landlady, said that she had never seen him do anything.

He was last seen alive early Tuesday morning. Mrs. Bennington did not think of him again until last evening, when it came over her that she had not seen him going out for his breakfast or luncheon. Finally, she unlocked the door to his room and found him dead on the floor, lying face down in a pool of blood. The detectives who were called on the case, said that they found nothing to arouse suspicion. He appeared to them to have died of a hemorrhage. Mr. Collier was a widower. He leaves a son.

HORSE SHOW BOXHOLDERS.

Fashionable Patronage Assured for Madison Square Garden Exhibition.

The boxholders for the National Horse Show, which opens on Saturday afternoon at Madison Square Garden, as announced yesterday, include nearly all of the regular patrons who are identified with the driving, hunt club, and polo sets. There are a few new names in the list.

The following is a partial list of the boxes subscribed for to date:

Box No.	
8	Fred Sterry.
9	Wright Barclay.
11	H. D. Hollaway.
12	Miss Bunan Varilla.
13	A. G. Vanderbilt.
14	R. C. Vanderbilt.
15	Mrs. C. E. Warren.
16	Gen. J. A. Buchanan.
17	Mrs. H. C. Tinker.
18	I. J. R. Muurling.
19	J. N. Conyngham.
20	Mrs. Fred'k Edey.
22	Mrs. Elmer Black.
25	Belgian officers.
26	Dutch officers.
28	J. A. Spoor.
29	H. P. Whitney.
30	James McLean.
33	Canadian officers.
34	Sir E. Clouston.
35	William du Pont.
36	Tyson & Co.
37	E. H. Gary.
38	Walter P. Bliss and Chas. M. Chapin.
39	E. Francis Hyde.
40	E. le B. Gardner and Wm. Barbour.
41	Edward Morris.
42	Tyson & Co.
43	Francis L. Hine.
44	S. D. Riddle.
45	Wm. H. Moore.
46	E. T. Stotesbury.
47	J. S. Draper.
48	Charles Kohler.
49	H. W. Treat.
50	F. A. Clark.
51	Harold Fowler.
52	W. M. Fleitman.
53	Henry Seligman.
54	A. J. Johnson.
55	J. W. Harriman.
56	G. L. Boissevain.
60	United States officers.
61	English officers.
67	A. A. Fowler.
68	J. D. Callery.
69	Capt. W. T. Rodden.
70	H. J. Krum.
71	E. S. Reynal.
72	C. Doremus.
73	C. A. Baudouine.
74	Paul A. Sorg.
76	John E. Madden.
78	George Wallen.

Socially the exhibition promises to return to the brilliancy of the days before the advent of the automobile, and a notable fashionable patronage is assured.

THE FOOL'S GAME ACTED.

Germans Give First Performance in America of Birinsky's Comedy.

"Narrentanz," which may be translated as "The Fool's Game," was presented at the Irving Place German Theatre last night for the first time in America. The play was produced simultaneously in several theatres in Germany a few months ago, and now it is said to be in the repertoire of every important playhouse in that country. It is a comedy in three acts, by Leo Birinsky, and it might be considered as a satire on governmental inefficiency.

The action takes place in an obscure Russian province, which has been selected by Russian revolutionists as a safe haven. For this reason the Governor of the province finds his territory remarkably free from disturbances, for the revolutionists are careful to keep the peace in the only place where they may be safe. The Governor is discouraged. He has appealed to St. Petersburg for additional funds to subdue the rebels in his part of the country and he is very much afraid that St. Petersburg will discover that he has been using the money for himself.

To hide his trick he pretends that he has been assaulted by one of the "friends of freedom," and to his consternation, a young zealot acknowledges himself guilty, in order to curry favor with his party and the girl he loves. And the complications come with the rapidity of farce from this point, until the Governor's trickery is discovered and the lovers are made happy.

Heinrich Marlow had the rôle of the Governor, and other important rôles were played by Bertha Walden, Ernst Auerbach, Marie Buhrke, Max Juergens, Ferdinand Martini, Elise Gardner, and Gustav Olmar.

"Narrentanz," which has been obtained by Henry W. Savage for production in English, will be continued during the week.

Committee for G. H. Schwab's Funeral

President Claflin of the Chamber of Commerce has appointed the following committee to attend the funeral of Gustav H. Schwab, to be held in Grace Church to-morrow at 10 A. M.: James G. Cannon, Robert M. Gallaway, E. H. Outerbridge, P. A. S. Franklin, Welding Ring, Henry A. Caesar, William Sloane, Edward D. Page, Charles D. Barry, Charles A. Moore, George Gray Ward, Thomas A. Phelan, Silas D. Webb, and Hermann Winter.

'TANNHAEUSER' AT THE METROPOLITAN

A Superb Performance of Wagner's Early Music Drama.

MR. SLEZAK AS THE HERO

Mme. Destinn and Cast Heard to Unusual Advantage—Change of Bill Due to Mme. Fremstad's Illness.

Landgraf Hermann	Herbert Witherspoon
Tannhaeuser	Leo Slezak
Wolfram	Hermann Weil
Walther	Albert Reiss
Biterolf	William Hinshaw
Heinrich	Julius Bayer
Reinmar	Basil Ruysdael
Elisabeth	Emmy Destinn
Venus	Olive Fremstad
Ein Hirt	Lenora Sparkes

Conductor—Alfred Hertz.

It might be thought an inauspicious omen that at the second evening of the opera season a change of the bill originally announced had to be made on account of the indisposition of one of the chief singers. Mme. Olive Fremstad was to sing Brünnhilde in a performance of "Götterdämmerung" at the Metropolitan Opera House last evening, but an indisposition not wholly overcome made it seem advisable to exchange the dates of "Tannhäuser," which had been originally announced for Saturday's matinée, and "Götterdämmerung" on account of the less exacting nature of her part in the former. The Wednesday night audience could hardly count itself a loser by the change, for it witnessed a performance of Wagner's earlier music drama of a rare quality. And yet the performance in all its essential features was one of the most familiar in the repertory. All the singers in the cast had repeatedly appeared in their respective parts in recent seasons except Mr. Hermann Weil, who came into the company of the Metropolitan and first sang the part of Wolfram here a year ago.

Familiar as it was, the performance yet had an unaccustomed vitality and spirit. There was nothing of the perfunctory about it; and it was assuredly one of the best that even the frequenters of the Metropolitan have enjoyed for a long time. Few of Wagner's music-dramas have more of dramatic movement and cogency than "Tannhäuser," and such a performance as that of last evening was a veritable embodiment of its highest qualities. It was a performance marked by elaboration of finish of detail, as well as by the larger sweep that carries the drama forward on the broadest lines. The ensembles were of unusual excellence; there was splendid animation in the septet of Tannhäuser and the huntsmen at the end of the first act—the fanfares of the twelve horns, which were made a feature of the performance some seasons ago, were most inspiriting; and the climax of the second act was wrought with magnificent and moving dramatic power. It was a remarkable achievement on the part of the chorus, as well as of the principal singers. And to Mr. Hertz belongs the credit of an orchestral performance of beautiful mellowness of tone, continence in dynamic effects, fine finish, and a throbbing dramatic pulse.

The singers were all in the freshness of voice that belongs to the early season, and all seemed animated by a common enthusiasm. While Mme. Destinn gives little physical illusion of the tender and saintly Elisabeth, her impersonation has a fine dramatic intelligence both in her acting and voice. Mr. Slezak's Tannhäuser is a noble and commanding figure of knightly sentiment. His singing had last night more freedom and very little of the forced quality in his upper tones that it has sometimes had. Mme. Olive Fremstad as Venus gave little evidence of the indisposition that had caused the change of bill. Mr. Witherspoon, the Landgrave; Mr. Weil, the Wolfram; Messrs. Reiss, Hinshaw, Bayer, and Ruysdael contributed toward the excellence of the ensemble, and Miss Sparkes sang the Shepherd Boy's solo in the first act with much charm.

Mrs. Belmont Tiffany's Condition.

Mrs. Belmont Tiffany, who underwent a serious operation in the Presbyterian Hospital on Sunday, passed a comfortable day, and it was said at the hospital yesterday that, although she was not yet out of danger, the attending physicians were pleased with her condition. On account of her long illness Mrs. Tiffany was very weak when the operation was performed. She was taken seriously ill last August in Newport after an attack of ptomaine poisoning, and had been ill at her home in West Ninth Street ever since.

Charles M. Ffoulke, Jr.

Special to The New York Times.

WASHINGTON, Nov. 13.—News of the death at Tucson, Ariz., of Charles M. Ffoulke, Jr., of Washington, son of the late Charles M. Ffoulke, has been received here. Mrs. Ffoulke, who was with her son, will arrive in Washington Sunday. Mr. Ffoulke was the only son of a family that included Mme. Havenith, wife of the Belgian Minister, and Mrs. Chapman Smith of Philadelphia. The Ffoulke residence in Massachusetts Avenue, now the Belgian Legation, was for years the centre of a delightful social life. This home, with its splendid collection of art works, including some of the rarest tapestries in the country, was closed for a couple of years following the death of Mr. Ffoulke. Mrs. Ffoulke went West to be with her son.

The American Female Guardian Society
AND
Home for the Friendless
936 Woodycrest Avenue
Bronx, New York City
Instituted 1834 - Incorporated 1849
Funds Urgently Needed
to meet current expenses

To make your
Christmas Card a
PERSONAL GREETING
have one made in England
from a design ordered
for you exclusively.
ORDERS MUST BE
PLACED AT ONCE
At DUTTON'S
31 WEST 23D STREET.

At DUTTON'S AN EXHIBITION OF
Rare and Valuable Books
Individual books of which there are no duplicates. The best work of the great English presses and master binders in richly printed and splendidly bound library editions of standard authors. Famous Sporting Books. Extra illustrated editions. You are invited to examine these at your leisure, and to select your holiday gifts for discriminating friends in the "rare book room" at
SEND FOR A CATALOGUE. 31 West 23d St.

YUKON EXPLORER DIES.

William Ogilvie, ex-Governor of Territory, Was Also an Astronomer.

William Ogilvie, astronomer, explorer, and former Governor of Yukon, died in Winnipeg, Manitoba, yesterday from septic poisoning. Mr. Ogilvie was born in Ottawa, Ontario, April 7, 1846. He was educated at the local schools. In 1872 he married Miss Mary Ann Sparks. He was appointed chief clerk and astronomer of the Department of the Interior in 1896, and was intrusted with important surveys with regard to the boundaries between Canada and Alaska, Ontario and Quebec, and the Northwest Territory and British Columbia.

Mr. Ogilvie was in the Yukon when gold was discovered, was Commissioner of Police there in 1887, and Governor of the Yukon Territory from 1898 until 1901. He was made a Fellow of the Royal Geographical Society in 1891, and in the same year received the Murchison medal in recognition of two years' continuous exploration in the Yukon and Mackenzie regions. He was the author of a book, "Early Days of the Yukon and the Klondike."

Miss Amelia J. Tanner.

Special to The New York Times.

NEWPORT, R. I., Nov. 13.—Miss Amelia J. Tanner, organizer and for twenty-five years the honorary President of the Nina Circle of King's Daughters, died here to-day from a complication of diseases. She was 75 years old. Miss Tanner was a member of the John Clark Memorial Church, and the founder of the Home for the Aged. It was through her efforts that Mrs. Frederick W. Vanderbilt's free Thanksgiving dinner for the messenger boys and newsboys of Newport was inaugurated.

Obituary Notes.

CHARLES J. HAUGER, a wholesale candy dealer of Philadelphia, died on Tuesday of Bright's disease, at his home in that city. For several years he was a Philadelphia Councilman.

DAVID C. NIMLET, 72 years old, a retired partner of the firm of Whitaker & Sons, cotton merchants, died on Tuesday at his home in Philadelphia. He was a member of the Union League and the Manufacturers' Clubs, and served on the Directorate of two Philadelphia banks.

ISIAH POMPLEY, one of the best-known horsemen in Maine, died Tuesday at his home in Auburn, at the age of 75 years.

JAMES E. GATES, 84 years old, formerly President of the Select Council of Philadelphia and a retired lumber dealer, died on Tuesday at his home in that city. He had charge of Philadelphia's exhibit at the Centennial Exposition in 1876 and also directed the organization of the finances of the exposition.

Mrs. MARY LEE DE WINT, 82 years old, the widow of John Adams De Wint, a grandson of President John Adams, died Tuesday at her home, 612 Warburton Avenue, Yonkers.

CHARLES L. BANKS, an actor who once played with Booth and Barrett and a veteran of the civil war, died Tuesday in the Mercy Hospital in Baltimore. Mr. Banks wrote and produced the play, "Grant's Trip Around the World," which had a successful run at the Walnut Street Theatre, in Philadelphia. Recently he had been in vaudeville.

SOPHIE M. SWETT, a writer of juvenile fiction, died on Tuesday at her home at Arlington Heights, near Boston. Her first book, "Captain Polly," was published in 1889, since which time she had published fiction at the rate of a volume every two years.

JAMES L. HAND, a veteran newspaper editor of New Jersey, died Tuesday at his home in Paterson, at the age of 65 years. He was born in Dungannon, Ireland, and came to America while an infant. At one time he served on the staff of The New York Graphic and later on The Star. Recently he had been city editor of The Paterson Evening News. He entered newspaper work at Washington, D. C., after service as a Consular clerk in Paris, Hamburg, and Berlin.

H. C. BOUGHTON, General Agent of the Chesapeake & Ohio Railroad Company, with headquarters in Ashland, Ky., died suddenly from apoplexy yesterday in the Toledo (Ohio) office of The Kanawha Dispatch. Mr. Boughton was 55 years old.

WILLIAM TURNER, 70 years old, died yesterday at the home of his daughter, Mrs. Frank J. Applebee, 42 Oakwood Avenue, Montclair, N. J., from a complication of diseases. Mr. Turner was a native of Birmingham, England, and came to this country twenty-five years ago. He retired from active business several years ago. He was a member of St. James's Episcopal Church of Montclair. Mr. Turner is survived by his wife, four daughters, and two sons.

JAMES HARRIS, wardrobe man at the Hippodrome, died yesterday at his home, 357 West Forty-fifth Street, from heart disease. He was 44 years old. A widow and two daughters survive him.

J. HENRY TURNER, for twenty years treasurer of the Case, Lockwood & Brainard Company, and one of the best-known business men in New England, died in Hartford, Conn., yesterday, after an illness of several months. Mr. Turner was born in Montville, Conn., Aug. 30, 1848, and was graduated from Wesleyan Academy in Wilbraham, Mass. He left a widow.

JAMES ALEXANDER, a retired banker, 60 years old, died yesterday at his home, 916 St. Nicholas Avenue. He was unmarried.

Marriage and death notices intended for insertion in The New York Times may be telephoned to 1000 Bryant.

Born.

GLEASON.—Nov. 12, Newark, N. J., to Mr. and Mrs. M. H. Gleason, a daughter.

Married.

WENDELL—SCHOU.—On Saturday, Nov. 9, 1912, by Rev. Dr. Milo H. Gates, Anna Howes Schou to Arthur Wendell.

Brooklyn.

HALSTEAD—MONTGOMERY.—Nov. 12, Florence E. Montgomery to Harold M. Halstead.

KIPP—BRUNJES.—Nov. 12, Margaret D. Brunjes to William H. Kipp, Jr.

WORTHEN—VAIL.—Nov. 12, Florence J. Vail to Dr. Oscar J. Worthen.

Long Island.

JORDAN—McCARTHY.—Nov. 11, Elmhurst, Minnie McCarthy to August Jordan.

WELDON—PETERSEN.—Nov. 11, Glen Cove, Christina Petersen to James Weldon.

Westchester County.

SCHMID—WEIR.—Nov. 9, Yonkers, Catherine Weir to Rudolph Schmid.

Died.

AIKEN.—Harry C., aged 44. THE FUNERAL CHURCH, West 23d, (CAMPBELL BUILDING,) Friday, 1 o'clock. Motor cortege.

ALEXANDER.—Wednesday, Nov. 13, after a brief illness, James Alexander, at his residence, 916 St. Nicholas Av. Notice of funeral hereafter.

ALLERHAND.—Isaac S., after a short illness. Funeral from his late residence, 244 East 79th St., at 10 A. M. Friday.

ARCHAMBAULT.—Tuesday, Nov. 12, 1912, at the Hotel Bellclaire, 77th St. and Broadway, Frank A. Archambault. Relatives, friends, and members of the organizations of which he was a member, are invited to attend the Masonic funeral ceremonies at Masonic Hall, 46 West 24th St., Friday afternoon, Nov. 15, at 4 o'clock. Montreal (Canada) papers please copy.

BARTLETT.—On Tuesday, Nov. 12, at the Elm City Private Hospital, New Haven, Charles Griswold Bartlett, in the 64th year of his age. Relatives, friends, and alumni of Black Hall School invited to attend the funeral services at the school, Black Hall, Conn., on Friday, Nov. 15, at 1:30 P. M. Train leaves from Grand Central Station, New York, 10:02, returning leaves Black Hall 4 o'clock. Boston, Providence papers please copy.

BARTLETT—Members of the Alumni Association of Black Hall School are requested to attend funeral services of Charles Griswold Bartlett.
ALEXANDER TORRANCE,
President.

CANAVAN.—Tuesday, Nov. 12, Elizabeth A., dearly beloved wife of John F. Canavan. Funeral Friday, Nov. 15, from residence of her mother, Elizabeth Clemens, 397 Riverside Drive, thence to Church of Ascension, West 107th St., Amsterdam Av. Solemn requiem mass, 10 o'clock.

DAVIDSON.—On Wednesday, Nov. 13, at Seton Hospital, New York, Edmund D. Davidson, of Huntington, L. I., aged 67 years. Funeral services private.

FLEISCHMANN.—On Nov. 12, Julius Fleischmann, 3,671 Broadway, in the 63d year of his age, beloved husband of Ray, dear father of Gustav J. and Leon. Funeral will take place from Temple Israel of Harlem, northwest corner 120th St. and Lenox Av., Thursday, Nov. 14, at 9:30 A. M.

GILCHRIST.—At Brooklyn, N. Y., on Tuesday, Nov. 12, 1912, Mary Cochran, wife of William Gilchrist, in her 79th year. Services at her late residence, 828 Lafayette Av., Brooklyn, on Thursday evening, Nov. 14, at 8 o'clock. Interment private.

HARRIS.—Nov. 13, 1912, James Harris, aged 44 years. Services at Stephen Merritt's Chapel, 223 8th Av., Friday morning, 11 o'clock.

KERWIN.—At her residence, Hotel Ansonia, Gretta Jeffery Kerwin, beloved wife of Andrew J. Kerwin, Jr. Funeral services at Church St. Mary the Virgin, 139 West 46th St., on Thursday, Nov. 14, at 10:30 A. M. Interment private.

LOSEY.—On Wednesday, Nov. 13, 1912, Mrs. Harriett Stebbins Losey, age 70, beloved mother of Bessie A. Losey. Funeral services at her late residence, 397 Adelphi St., Brooklyn, on Thursday, Nov. 14, at 8 P. M.

ROCKEY.—Clara B., beloved wife of I. W. Rockey, suddenly, Nov. 11. Funeral services Nov. 14 at 1 o'clock P. M. at chapel, 851 Amsterdam Av. Interment private.

ROY.—John H., Sagamore Lodge No. 371, F. and A. M.: Brethern, You are requested to attend the Masonic funeral services of our departed brother at his late residence, 718 East Broad St., Thursday evening, 8:30 P. M., at Westfield, N. J. Train leaves foot of 23d St. 6:50 P. M.; Liberty St., 7 P. M., (C. R. R. of N. J.)
FRANK N. POND, Master.
WM. L. J. PIDGEON, Secretary.

SCHWAB.—On Tuesday, Nov. 12, 1912, Gustav H. Schwab, in the 62d year of his age. Funeral service at Grace Church, Broadway and 10th St., on Thursday, Nov. 14, at 10 A. M. Interment at Sleepy Hollow Cemetery. Special train leaves Grand Central Station at 11:15 A. M.

TURNER.—After a lingering illness at the residence of his daughter, Mrs. F. J. Applebee, 42 Oakwood Av., Upper Montclair, N. J., on Nov. 13, 1912, William Turner, age 70, formerly of Birmingham, England. Funeral private. Birmingham (England) papers please copy.

WILLETS.—On Fourth Day, Eleventh Month, 13th, John T. Willets, in the 78th year of his age. Relatives and friends are invited to attend his funeral at his late residence, 39 West 54th St., on Seventh Day (Saturday) morning, Eleventh Month (November,) 16th, at 10 o'clock. It is requested no flowers be sent.

WOJPSEK.—Nov. 13, 1912, Carolina Wojpsek, aged 80 years. Funeral services Stephen Merritt's Chapel, 223 8th Av., Thursday evening, 8 o'clock.

AUBERT.—Alfred B., 118 East 62d St., Nov. 12. Funeral notice later.

BROWN.—Mary, Nov. 12, aged 60. Funeral 171 8th Av.

CALLAHAN.—Kittie, 31 Leroy St., Nov. 11. Funeral to-day, 2 P. M.

CARROLL.—Mary, 176 East 112th St., Nov. 12. Funeral to-day, 10:30 A. M.

COHN.—Clara, 110 West 136th St., Nov. 11.

DALY.—Michael, 5,254 Broadway, Nov. 12. Funeral to-morrow, 9 A. M.

DORLIGO.—August, 277 West 134th St., Nov. 12. Funeral to-day, 1 P. M.

GOLDSTEIN.—Aaron, 139 Duane St., Nov. 12, aged 38.

KAHN.—Henrietta, 600 West End Av., Nov. 11, aged 65.

KELLY.—Edward, 552 West 35th St., Nov. 12. Funeral to-day, 9:30 A. M.

LE CLAIR.—Elizabeth, 3,544 Broadway, Nov. 12. Funeral to-day.

McCORMICK.—Matilda, 653 11th Av., Nov. 12, aged 41. Funeral to-day.

McGRATH.—John F., 2,840 8th Av., Nov. 12, aged 27. Funeral to-day, 2 P. M.

McMAHON.—John, 407 West 22d St., Nov. 12. Funeral to-morrow, 9:30 A. M.

NORTON.—John, 404 East 66th St., Nov. 11. Funeral to-day, 9:30 A. M.

O'CONNOR.—Delia, 1,152 3d Av., Nov. 12. Funeral to-day, 2 P. M.

O'HARA.—Edward J., 1,050 Prospect Av., Nov. 12. Funeral to-day, 10 A. M.

O'KEEFE.—Denis, 323 Spring St., Nov. 12, aged 32. Funeral to-day, 9 A. M.

REUHL.—Minnie, 3,542 Park Av., Nov. 12, aged 42.

RYALL.—Michael, 427 East 66th St., Nov. 12. Funeral to-day, 9:30 A. M.

SCHAEFER.—Dr. George W., 216 East 17th St., Nov. 11, aged 42.

WORMS.—Isaac, Tompkinsville, S. I., Nov. 12, aged 81.

Brooklyn.

APPLETON.—Thomas, 633 Quincy St., Nov. 11. Funeral service to-day.

ARMBRUSTER.—Louise, Nov. 12, aged 47. Funeral 219 Atlantic Av., to-day, 2 P. M.

BOOKER.—Fields M., 210 Walworth St., Nov. 11. Funeral service to-day.

BYRNE.—Catherine, Kings County Hospital, Nov. 12, aged 73. Funeral to-day.

CHARIG.—Samuel, 324 Park Place, Nov. 12, aged 51. Funeral to-morrow, 2 P. M.

DUFFY.—John, 364 Prospect Place, Nov. 13, aged 67. Funeral to-morrow, 2:30 P. M.

DYER.—Caroline P., 373 Washington Av., Nov. 12, aged 65. Funeral private.

HAMMOND.—Catherine, 361 4th St., Nov. 12. Funeral to-morrow.

HANSEN.—Josine, 147 Diamond St., Nov. 12, aged 59. Funeral to-day, 2 P. M.

HILLYER.—Eliza S., 193 St. John's Place, Nov. 12. Funeral service to-day.

JUNG.—Paulina, 488 Myrtle Av., Nov. 12. Funeral to-morrow, 10 A. M.

KOCH.—Andrew F., 1,111 East 40th St, Nov. 12, aged 19. Funeral private.

KUBICK.—Annie, 636 Driggs Av., Nov. 11, aged 57. Funeral to-day.

MADIGAN.—Joseph T., 356 Gold St., Nov. 12, aged 16. Funeral to-morrow, 2:30 P. M.

MASTERSON.—Mary, 534 State St., Nov. 12. Funeral to-day, 9:45 A. M.

MICHAEL.—Martin, 191 Woodbine St., Nov. 12, aged 55. Funeral to-day, 2 P. M.

MULLIGAN.—Mary, 360 6th Av., Nov. 12. Funeral to-morrow, 10 A. M.

MURRAY.—William, 985 Hancock St., Nov. 12. Funeral to-day, 9:30 A. M.

PIERSON.—Margaret, 238 Sackett St., Nov. 12, aged 60. Funeral to-day, 2 P. M.

SCHMIDT.—Richard F., 719A Quincy St., Nov. 12, aged 67.

SCHUBERT.—Louise E., 112A Windsor Place, Nov. 12, aged 34.

SCHUCHERT.—Mary, 212 Stagg St., Nov. 11, aged 38. Funeral to-day, 2 P. M.

TAYLOR.—Mary E., 617 Baltic St., Nov. 12. Funeral to-day, 2 P. M.

VOSS.—Harriett E., 1,072 73d St., Bay Ridge, Nov. 12. Funeral service to-day.

WYNNE.—Ellen, 980 St. Mark's Av., Nov. 12. Funeral to-day, 9:30 A. M.

Hoboken, Jersey City and Newark.

ADAMI.—Henry, 303 Woodward St., Jersey City, Nov. 12. Funeral to-morrow.

DOUGHERTY.—Bridget, 208 Orange St., Newark, Nov. 12. Funeral to-morrow, 8:30 A. M.

DRAKE.—Esther, 25 Hedden Terrace, Newark, Nov. 12, aged 78.

EVANS.—James R., 154 Academy St., Jersey City, Nov. 11, aged 34. Funeral to-day, 2 P. M.

FRANCISCO.—Mary A., Newark, Nov. 12, aged 58. Funeral to-morrow.

HEYE.—Ernest A., 834 Pavonia Av., Jersey City, Nov. 12, aged 27. Funeral private.

HILLMAN.—Dr. Samuel, 272 Ridge St., Newark, Nov. 12, aged 88. Funeral to-morrow.

KERN.—Theresa, 42 South 12th St., Newark, Nov. 13. Funeral notice later.

MAHLER.—Mary, 94 Pearsall St., Jersey City, Nov. 13, aged 57. Funeral Nov. 16.

NEHB.—Marie, Newark, Nov. 12, aged 72. Funeral to-day, 2 P. M.

PARKER.—Mary, 245 Elm St., Newark, Nov. 11, aged 60. Funeral to-day, 2 P. M.

THOMPSON.—Robert J., 1,310 Washington St., Hoboken, Nov. 12. Funeral to-day, 1 P. M.

WELLS.—John A., Jersey City, Nov. 11, aged 86. Funeral to-day, 2 P. M.

Long Island.

CONNERY.—Ellen, Jamaica, Nov. 13. Funeral Nov. 16, 9:30 A. M.

DORAN.—Elizabeth, Hewlett, Nov. 12. Funeral to-day, 9 A. M.

HOLENHAUSEN.—Anna, 527 1st Av., Astoria, Nov. 12. Funeral to-morrow, 2 P. M.

HUCHCKE.—Simon, Maspeth, Nov. 11, aged 45.

NORRIS.—Alice, Long Island City, Nov. 11.

RENNELL.—Capt. Nugent T., Flushing, Nov. 12, aged 80. Funeral to-day, 3 P. M.

SATLER.—Rachel, Corona, Nov. 11, aged 35.

SLEMERING.—Marie, Long Island City, Nov. 11, aged 55.

STEWART.—James, Mineola, Nov. 12, aged 63.

THOMAS.—Franz, Winfield, Nov. 11, aged 68.

TUOHY.—John L., Flushing, Nov. 12, aged 53.

WALDMULLER.—John P., Jamaica, Nov. 11, aged 62.

WHALEN.—Dymphna, Laurel Hill, Nov. 11. Funeral to-day, 9:30 A. M.

WHEDEN.—David J., Jamaica, Nov. 11, aged 77.

Westchester County.

DE WINT.—Mary E., 612 Warburton Av., Yonkers, Nov. 12, aged 82. Funeral to-day.

In Memoriam.

LOEB.—At a meeting of the Board of Directors of the EDUCATIONAL ALLIANCE, held on October fourteenth, nineteen hundred and twelve, the following Memorial was adopted:

The death of MORRIS LOEB is a severe blow to this community. Since his early manhood, he has been one of its great forces, in almost every phase of its philanthropic, religious and civic life. He was extraordinary for his versatility and the multiplicity of his interests, for the thoroughness with which he performed every duty, for the attention which he gave to the minutest detail which required thought and consideration, for the undeviating and unsparing energy with which he met every problem, for his broad and unprejudiced outlook, and for the purity, simplicity and unselfishness of his life. He understood the full value of personal service and he dedicated himself, his time and his material means, generously to a multitude of good causes. His was the discriminating and analytical mind of an exact scientist, coupled with a sympathetic heart and a nature blessed with fine emotions, which made of him one of the best exemplars of contemporary Judaism. Whatever he touched he adorned. In all of his work, he contributed to the establishment of advanced standards, and stimulated his associates to high endeavor. He was ever true to the religion of his fathers, loyal and helpful to his brethren, and unrestricted in his humanity.

Resolved, That this Memorial be placed on the records of this Institution, and that an engrossed copy be forwarded to our associate, Mrs. Loeb, to whom we extend the sympathy of fellow mourners.

SAMUEL GREENBAUM,
President.
BERNARD M. L. ERNST,
Secretary.

BODENHEIMER.—Julius, in memory of; died Dec. 12, 1911.

DELANEY.—Daniel; mass St. James's Church, Newark, N. J., to-day, 8 A. M.

UNDERTAKERS.
FRANK E. CAMPBELL, 241-243 West 23d.
John W. Lyon Oldest Established. Economical. 69 E. 125th St. Phone 1322 Harlem.
CEMETERIES.
THE WOODLAWN CEMETERY
233d St. By Harlem Train and by Trolley.
Office, 20 East 23d St., N. Y.

Thoroughly Sound Gas, Electric and Street Ry. BONDS

Paying

5 to 6¼%

We are offering several such issues, which are fully protected by abundant values of properties, ample earnings and large amounts of junior securities. Most of them have been outstanding a number of years and are well proven as very conservative investments.

Write or call for list.

Plympton, Gardiner & Co

27 WILLIAM ST., NEW YORK

Members N. Y. Stock Stock Exchange

An Age of Specialists

A great many people who want to save and at the same time invest their savings would put this money into high-class railroad and industrial stocks paying 5% or 6%, and likely to increase in value in the near future, if they knew that one, ten, or twenty shares could be bought as readily as one hundred; that their account would have the same personal attention regardless of the amount, and that in case of necessity this stock could be converted into cash at once.

We make a specialty of just this class of investment business.

OUR LETTER THIS WEEK IS ON

U. S. STEEL

Each week we issue a weekly letter dealing with one particular stock, which after careful study we believe a good investment, yielding a good return, and also one which should increase in value. This will be sent on request. Remember, we are brokers for the small as well as the large investor. We make a specialty of executing small lots of stock, either to be bought outright, on margin, or on our monthly payment plan.

ALEXANDER & Co

Members of {New York Stock / New York Cotton} Exchange

43 Exchange Place, N. Y. Tel. 7791 Hanover.

Harris, Forbes & Co

Successors to

N. W. Harris & Co

New York

Pine Street, Cor. William

NEW YORK

Government Municipal Railroad and Public Utility | Bonds for Investment

WE OFFER SELECTED LIST OF

Railroad BONDS

To pay

4.25% to 5.40%

Particulars Upon Request.

A. B. Leach & Co.

149 BROADWAY, NEW YORK

TO NET 6%

First Mortgage

Public Utility Bonds

SEND FOR FULL DESCRIPTION.

Farson, Son & Co.

Members New York Stock Exchange.

New York, 21 Broad St. Chicago First Nat'l Bank Bldg.

SAFE INVESTMENTS

MUNICIPAL BONDS

SUITABLE FOR

Trust Funds
Insurance Companies
Postal Savings Banks AND
Conservative Investors

O'CONNOR & KAHLER

49 Wall Street New York The Rookery Chicago

INTERNATIONAL SMELTING & REFINING

Thompson, Towle & Co.

Unlisted Securities Department

14 Wall St., N. Y. 'Phone 8300 Rector

First Lien Public Utility Bond To Yield 5.45%

Write for Circular C 12.

Jas. B. Colgate & Co.

36 Wall St., New York.

Boston & Albany Equip. Trust 4½s 1913-1927

Bought and Sold.

Freeman & Company

TEL. 5089 JOHN. 34 Pine Street, N. Y.

Dominick & Dominick

Members New York Stock Exchange

Established 1870.

115 Broadway New York 200 5th Av. Cor. 23d St.

FINANCIAL MARKETS

Prices Little Changed on Much Quieter Trading—European Outlook Hopeful.

For the first time since last Friday, when the European political situation entered upon its latest acute phase, the opinion was expressed in high banking quarters yesterday that the fear of a general European conflict had passed. This view was based partly on the tenor of the advices which our bankers have received from their associates in Europe, among whom are some in very close touch with the European chancelleries, and partly on the belief that the success, so far, of the great powers in avoiding a breach over the negotiations for the settlement of the Balkan Problem makes it practically certain that these negotiations can be carried to completion and result in harmonious action by the powers, as well as by the Balkan allies themselves. The general indications of the lay that the European situation was progressing favorably included further improvement in the London and Paris markets, and an easier tendency in the money markets at those two centres. If the belief which spread in banking circles yesterday, that the troublesome European situation, so far as it involved fears of a great war, is a thing of the past, ripens into conviction, there will be lifted from the securities markets the most potent of the restrictive influences whose effect has been seen in the recent decline in prices.

There were interesting developments in the money market in addition to the easier tone in the chief European markets, notably at London, where the private rate of discount, which recently stood at 5⅛ per cent., was reduced to 4 15-16. It happens that money in Germany is again moving at variance with the changes under way in the larger European markets, for in Berlin the discount rate was quoted yesterday as high as 5½ per cent. compared with the 5 per cent. bank rate. It was practically taken for granted that another increase in the official rate will not be long postponed. An advance to 5½ per cent., or possibly even to 6 per cent., is apparently being forced on the Imperial Bank of Germany by the fact that the exchanges continue adverse to the German market, sterling exchange there being above the rate at which gold would flow from the country were it not for the firm held which the Imperial Bank has on the supply of the precious metal. A contrary movement was under way in our own exchange market. Partly under the influence of high money rates here, and partly because of the large supply of commercial bills supplemented within the last few days by bills drawn against repurchases of American stocks by Europe, demand sterling has declined to the level at which gold was imported from London during September and the early days of October. The rate, in fact, went yesterday to within 20 points of the low figure reached during the gold import movement.

Money rates in London, of course, are now higher than they were when New York was taking a large installment of the weekly South African gold arrivals, and on the present occasion the gold import point has not yet been quite reached. Moreover, the present disposition of our bankers is to refrain from any effort to force a renewal of the gold import movement. This policy is dictated by the belief that this market, though in a close money position, will be, nevertheless, better advised in avoiding entering into a contest for the gold supplies which the European banks are naturally desirous at this time of adding to their own reserves, or of obtaining, to meet the necessary gold requirements of outlying countries. This outlook would be materially changed in the event of such a lessening of the European strain due to the political tension as would make the London market altogether willing to have America share in the new arrivals of gold. Such a change in the situation would have much significance, not only in respect to our own money market, but in a still more important way, as an indication of the view obtaining abroad regarding the chance of a happy solution of the problems with which Europe is now contending.

On the Stock Exchange there was no repetition yesterday of the speculative pressure which had been exerted against prices the two previous days, and the market acted in more normal fashion than on either of the earlier days of the week. The volume of dealings was very considerably curtailed, and though some stocks showed substantial fluctuations the net effect of the day's dealings upon prices was practically nil. The expected decision of the railroad engineers' wage arbitration board was widely discussed yesterday in connection with reports regarding the nature of the decision, and it appeared that the effect of the award upon the earnings of the larger railroads, at least, was likely to be much less important than was very generally expected when arbitration of the engineers' demands was agreed to. It was thought likely in financial circles that the report of the arbitration board would discuss at some length some of the collateral questions of the present railroad situation in addition to the mere question of the rates and standards of wages. Much is hoped for from the report of this board in the direction of a proper formulation of public opinion regarding the general position of the railways of the country.

MONEY AND EXCHANGE.

Money on call loaned on Stock Exchange collateral at 5@6 per cent., with the last loan at 5 per cent. Most of the day's loans were made at 5¾ per cent.

Time money rates were 5¾ per cent. for sixty and ninety days, and 5½@5¾ per cent. for four months and 5¼@5½ per cent. for five and six months.

Commercial paper was quoted at 5½@6 per cent. for the best names.

New York Clearing House statement: Exchanges, $407,289,007; balances, $22,180,967; Sub-Treasury credit balance, $6,385.70.

The local banks have lost $1,956,000 on their Sub-Treasury operations since Friday.

FOREIGN RATES.

Discount rates abroad yesterday were: London, 4 15-16@5 per cent. for short bills and 4 15-16 per cent. for three months' bills; Paris, 3¾@4% per cent., and Berlin, 5 per cent. Money was 3¼@3½ per cent. in London and 4 per cent. in Berlin.

The Paris check rate on London was 25 francs 23 centimes, and the Berlin check rate on London was 20 marks 58½ pfennigs.

Foreign exchange rates at the points noted were quoted as follows at the close of business yesterday:

CABLE AND SIGHT RATES.

London—Cable, $4.8565; demand, $4.8510.

Paris—Cable, 5.19⅜ less 1-32; check, 5.20 less 1-64.

Berlin—Cable, 94 9-16; check, 94½ less 1-32.

Switzerland—Cable, 5.21¼ less 1-32; check, 5.21⅞.

Holland—Cable, 40.16; check, 40.12.

Belgium—Cable, 5.21¼ less 1-16; check, 5.21⅞ less 1-32.

SIXTY AND NINETY DAY BILLS.

London—Bankers', sixty days, $4.80¾; ninety days, $4.78¾.

London—Commercial, sixty days, $4.80½; ninety days, $4.78½.

Paris—Commercial, sixty days, 5.23¾; ninety days, 5.25⅝ plus 1-32.

Berlin—Commercial, sixty days, 93 9-16 less 1-32; ninety days, 93 3-16 less 1-32.

DOMESTIC EXCHANGE RATES.

Boston, par; Chicago, 15c discount; St. Louis, 25c discount; St. Paul, 10c premium; San Francisco, 20c premium; Montreal, 46⅞c premium.

TOPICS IN WALL STREET.

Brooklyn Union and Its Friends.

The Brooklyn Union Gas Company is earning 9 per cent., or 15 per cent. on its stock, the amount depending upon whether you are on the outside looking in or on the inside looking out. The company's figures show the smaller amount, but some of the stockholders say that if earnings were not concealed through reinvestment in the plant there would be a surplus of at least 15 per cent. for the shares. The stock is now receiving 8 per cent. per annum, 6 per cent. as the regular dividend and 2 per cent. extra on account of the years during which the company earned enough to pay a dividend but preferred to husband its resources pending the outcome of the fight against the 80-cent gas law. In 1906 the stockholders received 3 per cent., and in 1907 nothing. A few prominent shareholders have been trying to persuade the management to declare an extra cash dividend or to declare a stock dividend by way of rewarding them for giving up earnings to which they felt they were entitled. Some of the company's friends have maintained that the present capitalization of $18,000,000 should be doubled and the new stock distributed share for share to the holders of the old. At Tuesday's meeting a committee of three stockholders was appointed to confer with the management in regard to the feasibility of distributing to the stockholders the $2,000,000 of stock remaining in the company's treasury. In addition to this action the committee will probably urge an increase in the quarterly rate.

⁂

Getting Out the Vote.

Congressman Jefferson M. Levy, who is an experienced campaigner, is one of those who think that the Brooklyn Union Gas Company should pass its prosperity around, and he has taken it upon himself to get his fellow-shareholders interested. With this in view he anticipated the stockholders' meeting by sending a personal appeal to the security holders to attend the meeting in person, so far as possible. Mr. Levy urged his correspondents to come prepared to ask questions and to hear from the officers' own lips an account of their stewardship of the property. The result was a largely increased attendance at the meeting. The Consolidated Gas Company's meetings usually bring out a crowd to hear the annual report read, but interest in the meeting is stimulated by the serving of an appetizing lunch.

⁂

Investment Conditions Abroad.

The market for new security offerings in Great Britain has been subject to much the same unfavorable conditions as have prevailed here, with the result that some of the flotations recently attempted met with a poor reception. An offering of £700,000 of British-American Tobacco Company Ltd. 5 per cent. cumulative preferred shares resulted in bringing out only a few subscriptions, and 82 per cent. of the shares were taken by the underwriters. The £1,880,000 5 per cent. mortgage bonds of the Sao Paulo Electric Company, offered at 95, were only about one-fifth subscribed for, 78 per cent. of the offering fell upon the underwriters. The most successful issue of the month was said to be an offering of $4,000,000 General Electric 5 per cent. gold debentures put out at 103½. This issue was oversubscribed. Of an issue of £1,500,000 4 per cent ten-year debentures of the New South Wales Government, offered at 99, 52 per cent. were not taken. A still worse failure was encountered as a result of an offer of £400,000 of 5 per cent. prior lien debenture stock of Ind. Coope & Co. Ltd., of which 90 per cent. were distributed to the underwriters.

⁂

Bonds at a Bargain.

At auction yesterday $523,000 par value of Colorado Midland Railway Company first mortgage 4 per cent. bonds sold for $83,680, or 16 per cent. of their face value. The last sale made on the Stock Exchange was made at 45 last week, and the issue has been quoted at 45 bid, 50 asked, from which it appears that the bonds auctioned yesterday fell into friendly hands. They had been held as collateral for a loan made by a trust company, and it is quite likely that the price would have been considerably higher had there been any outside bidding. The Colorado Midland operated at a deficit of $207,000 in 1911, and a deficit of $251,000 in 1912.

⁂

The Happy Farmer.

It is the consensus of opinion that no one is so well off this year as the American farmer. H. U. Mudge, President of the Chicago, Rock Island & Pacific, said yesterday that the agriculturists along the Rock Island lines were not hurrying their grain to market. "The condition of the farmer has changed very materially in the past two years," said Mr. Mudge. "He is now in a position to exercise his discretion as to what will be the best time for marketing his crop. There is considerable ground for believing he will benefit materially by holding this year's crop for higher prices. Very little new wheat has been shipped over our lines so far." Mr. Mudge predicted that before long the railroads would have to get together for another appeal to the Interstate Commerce Commission to allow a moderate increase in freight rates. "Locomotives, passenger and freight cars are costing us over 20 per cent. more today than two years ago," he said. "While the railways are raising wages now, if they ask the commission for permission to advance the rate on cotton the increases are suspended till next April, by which time all of the cotton crop will have been moved."

NEW YORK CITY BONDS.

	Yesterday. Bid.	Yesterday. Asked.	Tuesday. Bid.	Tuesday. Asked.
4½s, May, 1957, inter.	104⅝	105¼	105	105⅝
4½s, Nov., 1957, inter.	104⅝	105¼	105⅛	105⅝
4½s, May, 1917, inter.	101¾	102¼	101¾	102¼
4½s, Nov., 1917, inter.	101¾	102¼	101¾	102¼
4¼s, Mar., 1930-60, int.	100	100¼	100⅛	100¼
4¼s, Mar., 1962, inter.	99¾	99⅞	99⅞	99⅞
4¼s, Sep., 1960, inter.	99¾	100	99¾	100
4s, May, 1959, inter.	98	98¼	98	98¼
4s, Nov., 1958, inter.	98	98¼	98	98¼
4s, May, 1957, inter.	98	98¼	98	98½
4s, Nov., 1956, reg.	94¾	96	95	96¼
4s, Nov., 1955, reg.	94¾	96	95	96¼
4s, Nov., 1938, reg.	95¼	96¼	95¼	96¼
4s, 1918-1919, inter.	97¾	99	97¾	99
3½s, Nov., 1954-5, inter.	83⅛	85	84	85
3½s, May, 1954, coup.	83¾	84¾	83¾	85
3½s, 1950-1954, reg.	83¼	84½	83¼	84½

METAL MARKET REPORTS.

At the Metal Exchange yesterday copper was steady. Twenty-five tons of November delivery sold at 17⅛c. and 75 tons of December at 17⅛c. Tin was firm but quiet.

The closing bid and asked prices follow:

Standard Copper—	Wednesday. Bid.	Wednesday. Asked.	Tuesday. Bid.	Tuesday. Asked.
Spot	17.00	....	17.00	....
November	17.10	17.32½	17.05	17.20
December	17.12½	17.32½	17.15	17.20
January	17.00	17.30	17.15	17.20
Lead	4.70	4.80	4.70	4.80
Spelter	7.35	7.45	7.35	7.45
Tin	49.90	50.37½	49.60	50.00

The closing prices for spot and future deliveries of copper and pig tin obtaining yesterday on the London Metal Exchange, follow. These prices make comparison with Tuesday's final figures:

	Wednesday. £	s.	d.	Tuesday. £	s.	d.
Copper, spot	77	2	6	76	7	6
Copper, futures	77	17	6	77	2	6
Pig tin, spot	228	5	0	227	00	0
Pig tin, futures	228	00	0	226	15	0

The market ended quiet. Spanish pig lead was unchanged at £18 7s. 6d. Spelter £26 17s. 6d., down 5s. Cleveland warrants 67s. 1½d. up 4½d.

OUTSIDE SECURITIES

Little Activity in the General List and Few Important Price Changes.

But for spirited trading in the tobacco issues there was little of interest in a quiet day on the curb yesterday. On sales of 10,000 shares United Cigar Stores of America sold from 114⅝ to 117⅛, closing off ⅝ from the top price. There were sales of 1,000 shares of British-American at 23⅜ and 23¼. There were no transactions recorded in the larger part of the industrial list, but the mining department had a fair day. Giroux sold up to 4⅞, and closed at the top, and 8,000 shares of Braden changed hands between 8⅝ and 9.

⁂

Transactions reported were:

Sales.		Open.	High.	Low.	Last.
1,150	*Allied Sec. Co.	89	90	88	89
1,000	Brit.-Am. Tob.	23⅜	23½	23¼	23½
450	Em.-Branth'm.	73⅞	74	73⅞	74
350	Emerson-B. pf.	100	100¼	†99⅝	100¼
100	Man. Shirt Co.	73	73	73	73
300	M. Shirt Co. pf.	102¼	102⅝	102¼	102⅝
500	Man. Transit	1 9-16	1⅝	1 9-16	1⅝
400	Oil F. of Mex.	2¼	2⅜	2¼	2⅜
1,275	P. Sm. & Rfg.	1⅞	1 15-16	1 13-16	1 15-16
40	St. Oil of N. J.	394	396	394	396
10,000	Un. Cigar Sts. Co. of Am.	115	117⅛	114⅝	116½
	MINING STOCKS.				
1,100	Al. G. M. w. i.	9	9	8⅝	8⅞
1,000	*Beaver Cons.	41	41	41	41
8,000	Braden Copper	8⅝	9	8⅝	9
65	Brit. Col. Cop.	4⅝	4⅝	4⅝	4⅝
100	Buffalo Mines	2¼	2¼	2¼	2¼
3,000	Butte-N. Y.	1⅞	2⅛	1⅞	2
2,000	*C. O. D. Cons.	7	7	6	6
500	*Con. Ariz. S.	7-16	7-16	7-16	7-16
1,000	Diamond F. D.	5	5	5	5
210	El Paso Con.	5⅝	†5⅝	5⅝	5⅝
10	First National.	2⅛	2⅛	2⅛	2⅛
10	Florence	73	73	73	73
600	Giroux Mining	4⅝	4⅞	4⅝	4⅞
2,000	Goldfield Mid.	7½	7½	7½	7½
500	†Greene-Cananea	9½	9⅝	9½	9⅝
100	Kerr Lake	2 11-16	2 11-16	2 11-16	2 11-16
500	La Rose Cons.	2½	2½	2½	2½
500	Mason Valley	12⅝	13	12⅝	13
935	McK.-Darragh	2¼	2¼	2 1-16	2¼
3,100	*Mut. M. & L.	44	45	44	44
1,500	Nevada Hills	1 9-16	1 9-16	1 9-16	1 9-16
200	North Butte D.	¼	5-16	¼	5-16
400	Ohio Copper	1 11-16	1 11-16	1⅝	1⅝
1,000	Stewart	1⅜	1⅜	1⅜	1⅜
1,200	Tonopah Ext.	2⅝	2 11-16	2⅝	2 11-16
4,700	Tonopah Merg.	92	96	92	94
200	Tri-Bullion	¾	¾	¾	¾
1,100	Tularosa	1 1-16	1 1-16	1 1-16	1 1-16
200	Tuolumne Cop.	2⅞	2⅞	2⅞	2⅞
1,000	West End Con.	1⅝	1 11-16	1⅝	1 11-16
300	*Wett. Sil. M.	24	24	23	23
	BONDS.				
$5,000	Bkn. R. T. 5% notes	96⅝	96⅝	96⅝	96⅝
21,000	N. Y. City 4¼s, 1962	99⅞	†99 15-16	99⅞	99⅞
76,000	Western Pac. 5s	84½	84⅝	84⅜	84½

*Sells cents per share. †Odd lots. ‡Ex div.

⁂

Issues not traded in were quoted thus:

INDUSTRIALS.

	Nov. 13. Bid.	Nov. 13. Asked.	Nov. 12. Bid.	Nov. 12. Asked.
Am. Water Works pf.	97½	98	97½	98
Am. Writing Paper	3	4	3	4
Bay State Gas	⅜	½	⅜	½
Borden's Cond. Milk	119½	121	119½	121
Borden's Cond. M. pf.	109	110½	109	110½
Con. Rubber Tire	11	14	11	14
Con. Rubber Tire pf.	50	60	50	60
Havana Tobacco	4	7	4	7
Havana Tobacco pf.	8	10	8	10
Houston Oil	19	21	19	21
Houston Oil pf.	66	69	66	69
Inter. Rubber t. c.	11½	12½	11½	12½
International Salt	3	6	3	6
Lehigh Valley C. S. Co.	235	240	235	240
McAndrew & Forbes	190	200	190	200
Marconi of Am., new	6⅝	6⅞	6⅝	6⅞
*Mays Oil	27	30	28	30
N. Y. Transportation	5	6	5	6
Otis Elevator	75	78	75	78
Otis Elevator pf.	102	104	102	104
Penn. Textile	24	26	24	26
Pettibone-Mulliken	29	31	29	31
Pettibone-Mulliken pf.	99	100	99	100
P. R.-Am. Tobacco	260	275	260	275
R. J. Reynolds	265	280	265	280
Standard Oil, old	1,060	1,090	1,060	1,080
United Cigar Stores Co. of Am. pf.	121	123	121	123
U. S. L. & H. new	13	14	13	14
U. S. L. & H. pf. new	82	84	82	84
U. S. Motor	⅛	¼	⅛	¼
U. S. Motors pf.	½	1	¼	1
MINING STOCKS.				
*Big Four	43	44	43	44
Caledonia Mining	25	30	25	30
Davis-Daly Copper	2	2¼	2	2¼
Diamond Black Butte	5	6	5	6
Gold Hill	⅛	¼	⅛	¼
*Greenwater	4	6	4	6
Keystone	1⅞	2⅛	1⅞	2⅛
Mines of America	2½	2⅝	2½	2⅝
*Mutual M. & L.	43	45	43	45
Nipissing Mines Co.	8⅛	8¼	8⅛	8¼
Pacific Smelters	3-16	¼	3-16	¼
South Live Oak	1½	2	1½	2
South. Utah M. & Sm.	⅝	¾	⅝	¾
Tonopah Mining	6½	6⅝	6½	6⅝
United Copper	1½	2½	1½	2½
United Copper pf.	8	20	8	20
Yukon Gold Mines	3⅛	3⅜	3⅛	3⅜
BONDS.				
Bethlehem Steel 5s	87¾	87⅞	87¾	87⅞
Braden Copper 6s	180	183	180	183
Braden Copper 7s	180	183	180	183
Chicago Elevated 5s	97¾	98	97¾	98
Mason Valley 6s	129	133	129	133

*Sells cents per share.

STANDARD OIL QUOTATIONS.

	Wednesday. Bid.	Wednesday. Asked.	Tuesday. Bid.	Tuesday. Asked.
Anglo-Am. Oil	18½	19½	18¾	19¼
Atlantic Refining	575	585	575	580
Borne-Scrymser	160	175	150	180
Buckeye Pipe Line	176	180	175	180
Chesebrough Mfg	650	700	625	675
Colonial Oil	125	150	125	150
Continental Oil	975	1,025	990	1,010
Crescent Pipe Line	66	69	65	68
Cumberland Pipe Line	78	82	82	85
Eureka Pipe Line	386	394	385	395
Galena-Signal Oil	230	237	230	237
Galena-Signal Oil pf.	130	135	130	135
Indiana Pipe Lines	148	150	145	150
National Transit	44	45	44	45
New York Transit	355	365	355	365
Northern Pipe Line	128	132	128	138
Ohio Oil	127	129	124	127
Priarie Oil & Gas	303	306	300	305
Solar Refining	525	575	525	575
Southern Pipe Line	274	278	283	288
South Penn. Oil	720	730	720	740
S. W. Penn. Pipe Lines	162	167	160	163
Standard Oil (Cal.)	165	167	163	165
Standard Oil (Ind.)	312	317	310	315
Standard Oil (Kan.)	340	370	335	360
Standard Oil (Ky.)	360	380	360	380
Standard Oil (Neb.)	300	305	300	310
Standard Oil (N. J.)	394	397	394	397
Standard Oil (N. Y.)	560	570	560	570
Standard Oil (Ohio)	250	270	250	270
Stand. Oil sub. en bloc	660	685	660	690
Stand. Oil old, all on	1,054	1,082	1,054	1,087
Swan & Finch	190	205	190	205
Union Tank Line	72	75	72	75
Vacuum Oil	176	180	175	180
Washington Oil	20	25	20	25
Waters-Pierce Oil	1,400	1,450	1,400	1,450

TOBACCO STOCKS.

	Nov. 13. Bid.	Nov. 13. Asked.	Nov. 12. Bid.	Nov. 12. Asked.
British-Am. ex rights	23⅜	23⅝	22⅞	23¼
Conley Foil	290	300	290	300
Johnson Tinfoil & Met.	180	200	180	200
J. S. Young	175	180	175	180
McAndrews & Forbes	190	200	195	200
Porto Rico-Am. Tob.	265	275	265	275
R. J. Reynolds ex rts.	250	260	250	260
United Cigar Stores	116¼	116⅝	114⅝	115
United Cigar Stores pf.	120	123	121	123
Tobacco Products Co.	133	143	125	145
Tobacco Prod. Co. pf.	103½	104	103	103½

PUBLIC UTILITY SECURITIES.

	Bid.	Asked.
Am. Light & Traction	430	434
Am. Light & Traction pf.	108	110
Adirondack Electric Power	22	24
Adirondack Electric Power pf.	65	67
Am. Gas & Electric	88	92
Am. Gas & Electric pf.	46	48
Am. Power & Light	66	70
Am. Power & Light pf.	85	86
Am. Public Utilities	61	63½
Am. Public Utilities pf.	81	83
Cities Service	118	121
Cities Service pf.	88	90
Commonwealth P. R. & L.	68	70
Commonwealth P. R. & L. pf.	91	93
Denver Gas & Electric gen. 5s	95	97
Electric Bond Deposit pf.	78½	80
Empire District Electric 5s	87	89
Empire District Electric pf.	85	88
Federal Light & Traction	33	36
Federal Light & Traction pf.	74	78
Gas & Electric Securities	150	160
Gas & Electric Securities pf.	95	98
Lincoln Gas & Electric	38	42
Northern States Power	27	30
Northern States Power pf.	86	88
Ozark Power & Water Co.	47	50
Pacific Gas & Electric	65½	66½
Pacific Gas & Electric pf.	91	93
Republic Ry. & Light Co.	26	28
Republic Ry. & Light Co. pf.	81	83
Standard Gas & Electric	22½	23½
Standard Gas & Electric pf.	50	51
United Light & Rys.	78	82
United Light & Rys. 1st pf.	84½	86½
United Light & Rys. 2d pf.	74½	76½
Western Power	28	29
Western Power pf.	55	58
Utilities Improvement Co.	66½	68½
Utilities Improvement Co. pf.	78½	80½

SILVER QUOTATIONS.

Bar silver was 1-16d higher in London, at 28 15-16d, and ⅛c higher in New York, at [illegible] per ounce.

STOCKS OUT OF TOWN.

BALTIMORE.

STOCKS.

Sales.		High.	Low.	Last.
22	Citizens' Nat. Bank	43	43	43
5	Fidelity & Deposit Co.	149	149	149
305	Houston Oil com. tr. ctfs	20¼	20	20
350	Int. & Gt. Nor. Holding Corporation	70	65	70
150	Kentucky Sec. pf.	72	71	72
2	Maryland Cas. Co.	101½	101½	101½
5	Mercantile Trust Co.	154¼	154¼	154¼
65	Northern Central	124¼	124¼	124¼
200	United Rys. com.	25½	25½	25½
	BONDS.			
$3,500	Atl. Coast L. of Conn. ctfs., 5-20s	92	92	92
2,000	Balt. City 4s, 1961	96¼	96¼	96¼
2,000	Balt. City 3½s, 1980	84½	84½	84½
500	City of Norf. 5s, 1913	99¾	99¾	99¾
500	Con. Ry., L. & P. 5s	97½	97½	97½
7,000	Consol. Gas 4½s	94½	94½	94½
2,000	Con. Gas, Elec. L. & P. 4½s	88	88	88
1,000	Cotton Duck 5s	73½	73½	73½
2,000	Charleston Con. Ry. G. & C. 5s	96¼	96¼	96¼
1,000	Danville Trac. & P. 5s	92¼	92¼	92¼
1,000	Fairm't & C. Trac. 5s	92¼	92¼	92¼
1,000	Fairm't & C. Trac. 5s	99⅞	99⅞	99⅞
3,000	Ga. & Ala. con. 5s	104⅝	104⅝	104⅝
2,500	Jamison C. & C. Geo. Creek 5s	93¼	93¼	93¼
2,000	Macon, D. & S. 5s	99½	99½	99½
6,000	N. O., M. & C. 5s	87⅛	87⅛	87⅛
1,000	Norf., & P. Trac. 5s	91½	91½	91½
1,000	Norf. Ry. & Light 5s	99¾	99¾	99¾
12,000	United Rys. 1st 4s	84	84	84
3,000	United Rys. fdg. 5s	89	88⅞	89
4,000	United Reg. inc. 4s	66	66	66

BOSTON.

MINING.

Sales.		High.	Low.	Last.
15	Allouez	42	41	42
1,005	Amalgamated	84¼	83⅝	83⅝
100	Am. Zinc	31½	31½	31½
100	Ariz. Commercial	4⅝	4⅝	4⅝
2,230	Butte & Superior	49½	48	48
290	Chino	48⅝	48¼	48½
582	Calumet & Arizona	79½	79	79
165	Copper Range	56½	56	56½
275	East Butte	15½	15	15¼
100	Franklin	10⅝	10½	10⅝
300	Giroux	4 13-16	4⅝	4 13-16
1,880	Granby	77¼	75¾	76⅝
209	Greene-Cananea	9 11-16	9½	9½
10	Hancock	24	24	24
245	Indiana	17½	17¼	17¼
125	Inspiration	20¼	19⅝	20¼
100	Island Creek	59	59	59
50	Island Creek pf.	87½	87½	87½
2,646	Isle Royale	36¼	34½	35½
150	La Salle	5½	4½	4½
1,070	Lake	32	30¼	31½
255	Mason Valley	12⅞	12¾	12⅞
50	Mass Cons.	6¼	6¼	6¼
30	Mayflower	14	14	14
10	Mohawk	63	63	63
10	Nevada Cons.	22⅝	22⅝	22⅝
200	North Butte	36¼	35⅞	36
25	North Lake	4	4	4
175	Ojibway	3	3	3
75	Old Colony	9	9	9
20	Old Dominion	59	59	59
70	Osceola	110	108	110
910	Pond Creek	27	26½	26½
115	Quincy	85½	85	85½
300	Ray Cons.	22½	22¼	22¼
20	Santa Fe	3⅛	3⅛	3⅛
110	Shannon	14⅜	14⅛	14⅜
1,864	Shattuck	34½	33½	33¾
475	Superior & Boston	3	2¾	2¾
280	Superior	43½	43	43½
20	Tamarack	43	43	43
415	U. S. Smelting	46¼	45½	46¼
470	U. S. Smelting pf.	51	50⅞	51
50	Utah Apex	1⅞	1¾	1⅞
300	Utah Consolidated	13½	13⅜	13⅜
	RAILROADS.			
25	Atchison	107¾	107¾	107¾
27	Boston & Maine	97	97	97
25	C. J. R. & S. Y.	168¾	168¾	168¾
1	C.J.R. & S.Y. pf.	108	108	108
9	Mass. Electric	18¼	18	18
80	Mass. Elec. pf. stpd.	77⅛	77	77
725	Mass. El. pf. fr. war.	20c.	19c.	19c.
415	N. Y., N. H. & H.	136⅜	135½	136¼
70	Union Pacific	172¼	172	172¼
	TELEPHONES			
309	American	143	142¾	142¾
27	Mexican	3⅝	3⅝	3⅝
45	Mexican pf.	6	6	6
	MISCELLANEOUS.			
22	Am. Ag. Chem. pf.	100¼	100¼	100¼
20	Amoskeag pf.	100	100	100
20	Am. Pneu. Service	5	5	5
150	Am. Pneu. Serv. pf.	23	22¾	22¾
85	Am. Sugar	122	121½	122
95	Am. Sugar pf.	121½	121	121
186	Am. Woolen pf.	84½	83¾	83¾
25	A., G. & W. I. pf.	13½	13½	13½
10	Cumb. Power pf.	97⅛	97⅛	97⅛
80	East Boston Land	13½	13	13¼
207	Edison	280	279	279
1,329	Edison rights	9⅞	9⅝	9⅝
50	General Electric	181½	180½	181½
100	Mass. Gas	93½	93½	93½
46	Mass. Gas pf.	98	97¼	97¼
10	N. E. Cotton Yarn	99¾	99½	99½
25	North Texas Electric	114	114	114
73	Pullman	167	166½	167
100	Reece Buttonhole	16¼	16⅛	16⅛
24	Swift & Co.	107	106⅞	106⅞
67	Torrington	28	27¾	28
1,301	United Fruit	185	180	183½
108	United Shoe	53	52¾	53
1,687	U. S. Steel	75⅞	74⅞	75
	BONDS.			
$2,000	Am. Ag. Chem. 5s	101⅞	101⅞	101⅞
3,000	Am. T. & T. 4s	89¼	89⅛	89⅛
4,000	Atchison 4s	98	98	98
2,000	C., B. & Q. joint 4s	95⅜	95⅜	95⅜
1,000	C. J. R. 5s of 1915	100	100	100
3,000	West. Tel. & Tel. 5s	99⅛	99⅛	99⅛

BOSTON CURB CLOSING PRICES.

	Bid.	Asked.		Bid.	Asked.
Bay S. Gas	25	26	Goldf'd Con.	2½	2 9-16
Bohemia	2⅝	2⅞	La Rose C.	2 7-16	2½
Boston Ely	1	1⅛	Majestic C.	43	45
Cactus	8	10	New Baltic	1¾	2
Calaveras	2⅞	2 15-16	Oneco	2⅛	2¼
Chief Cons.	1 9-16	1⅝	Ohio Cop.	1⅝	1¾
Cons. Ariz.	45	55	Raven	27	28
Davis-Daly	2¼	2⅜	R I Coal	4	10
First Nat.	2 3-16	2¼	South Lake	6¼	6⅜

PHILADELPHIA.

STOCKS.

Sales.		High.	Low.	Last.
100	Am. Beet Sugar	54⅛	54⅛	54⅛
35	Am. Gas of N. J.	103	103	103
29	Am. Railways	41¼	41¼	41¼
38	Am. Rys. pf.	103	102⅞	103
220	Am. Smelters	80¼	79	79
378	Cambria Steel	49⅝	49¼	49¼
100	Central Leather	30⅞	30⅞	30⅞
1,081	Electric Storage	55¼	54⅞	54⅞
15	Harwood Electric	26	26	26
20	Huntingdon & B. T.	12	12	12
65	Ins. Co. of N. A.	21⅞	21⅞	21⅞
100	Ky. Securities	72	72	72
45	Lake Superior	30¼	30¼	30¼
25	Lehigh Nav. ctfs.	92½	92¼	92¼
15	Lehigh Val. Transit	15½	15½	15½
245	Lehigh V. Tran. pf.	31¾	31½	31½
283	Penn. R. R.	61¾	61⅝	61 11-16
464	Philadelphia Electric	24	23⅞	24
100	Phil. R. T. ctfs.	27½	27½	27½
240	Phil. R. T. stock	27½	27⅜	27½
32	Phil. Traction	82½	82½	82½
400	Reading	85⅝	85 9-16	85⅝
1,020	Tonopah Belmont	9 1-16	9 1-16	9 1-16
200	Tonopah Mining	6 9-16	6½	6 9-16
135	Union Traction	51¾	51¾	51¾
204	U. G. Imp.	90	89⅞	90
3,510	U. S. Steel	75⅞	74⅞	75⅜
225	York Rys	14	14	14
77	York Rys. pf.	38	38	38
	BONDS.			
$1,000	Am. Gas & E. 5s	86¼	86¼	86¼
1,000	Baldwin Loc. 1st 5s	102¾	102¾	102¾
77,000	City 4s, 1939	101⅛	101⅛	101⅛
1,000	City 4s, 1940, reg.	101⅛	101⅛	101⅛
1,000	City 4s, 1941, reg.	101⅛	101⅛	101⅛
5,000	Elec. & People's 4s	85½	85	85
2,000	Harwood Electric 6s	100	100	100
1,000	Keystone Tel. 5s	87½	87½	87½
2,000	Lehigh Valley 6s	143	143	143
17,000	Phil. Electric 4s	82	81⅞	82
1,000	Reading gen. 4s	96⅝	96⅝	96⅝
1,000	Stand. Gas & E. 6s	100½	100½	100½
4,000	United Rys. 4s	75	75	75
15,000	United Rys. inc. 5s	82	82	82

PITTSBURGH.

STOCKS.

Sales.		High.	Low.	Last.
10	Caney River Gas	36	36	36
20	Col. Gas	16	16	16
200	Crucible Steel	17¼	17	17¼
145	Crucible Steel pf.	96¾	96	96¾
90	Ind. Brewing	5	5	5
90	Mfrs.' Light & Heat	47½	47½	47½
75	Ohio Fuel Supply	45¼	45¼	45¼
40	Oklahoma Gas	67½	67½	67½
170	Pittsburgh Plate Glass	106⅜	106⅜	106⅜
105	Pure Oil	15	15	15
70	Pittsburgh Brewing pf.	40	40	40
500	Pittsburgh Silver Peak	93c	93c	93c
95	Westinghouse Elec. 1sts.	63	63	63
15	Westinghouse A. B.	139½	139½	139½
100	Westinghouse Electric	40⅝	40⅝	40⅝

MINING STOCK QUOTATIONS.

SAN FRANCISCO.

Alta	.04	Julia	.02
Alpha Con.	.04	Justice	.02
Andes	.03	Kentucky Con.	.02
Belcher	.31	Mexican	1.80
Best & Belcher	.06	Occidental Con.	.70
Bullion	.03	Ophir	.50
Caledonia	.99	Overman	.39
Challenge Con.	.62	Potosi	.04
Chollar	.02	Savage	.07
Confidence	.40	Seg Belcher	.11
Con. Cal. & Va.	.36	Sierra Nevada	.38
Con. Imperial	.02	Union Con.	.44
Crown Point	.30	Utah Con.	.03
Gould & Curry	.01	Yellow Jacket	.39
Hale & Norcross	.11		

TONOPAH.		Comb. Fraction	.09
Belmont	9.00	Diamondf'd Daisy	.04
Jim Butler	.70	Diamondf'd B. B.	.04
McNamara	.10	Florence	.70
Midway	.43	Goldfield C. M.	2.45
Montana	2.00	Goldfield Merger	.32
North Star	.35	Jumbo Exten.	.31
Rescue Eula	.17	Lone Star	.05
Tonopah Exten.	2.62½	Red Hills	.01
Tonopah Merger	.94	Sandstorm Kend.	.01
West End	1.62½	Silver Pick	.07
GOLDFIELD.		Vernal	.10
Adams	.61	Nevada Hills	1.47½
Atlanta	.17	MANHATTAN.	
Booth	.05	Manhattan Con.	.14
C. O. D.	.06		

COLORADO.

	Bid.	Asked.		Bid.	Asked.
Dr. Jackpot	6	6½	Jackpot	4⅝	5½
Elkton	64	64½	McKinney	74	75
El Paso	5.62	5.81	Old Gold	3⅝	4⅛
Findlay	4⅝	4⅞	Portland	1.01	1.06
Gold Dollar	15⅝	20	Vindicator	89	90
Isabella	[illegible]	[illegible]	Raven B. H.	[illegible]	[illegible]

BOURSES OF EUROPE

Prices Firm in London and Paris on the Improved Diplomatic Outlook.

By Marconi Transatlantic Wireless Telegraph to The New York Times.

LONDON, Thursday, Nov. 14.—The Times says in its City article to-day:

"The market was sufficiently well supplied with money yesterday to avoid any rise in the rates for day-to-day advances and short loans after it had taken a few short bills to the bank. The Indian Council was able to raise its terms for the renewal of a small total for the month.

"Discount quotations were firmly maintained in view of unexpected withdrawal of £250,000 for Egypt and the expectation of a rise in the Reichsbank rate.

"The stock markets maintained a firm tone. More hopeful views as to the course of foreign politics imparted an air of cheerfulnes to the Bourses, and the American market reflected the optimistic tone of the Wall Street market at the close on Tuesday.

"Consols continued their upward movement with vigor. Some Railway stocks showed a further moderate advance. The bourses were not very active yesterday, the sentiment was much better. The latest political news was favorably interpreted. Prices did not quite hold their ground in the afternoon after the considerable rise which had taken place during the haste of the past two days, indicating some profit-taking. Nevertheless, on the whole, the tone was quite firm at the close.

"Owing to the fact that Wall Street showed some irregularity in later dealings, American shares left off below the highest point reached.

PARIS, Nov. 13.—Prices were firm on th Bourse to-day.

Three per cent. rentes, 89 francs 90 centimes for the account.

BERLIN, Nov. 13.—The Börse opened firm to-day. The market reacted later on the advance in the private rate of discount, which was supposed to indicate an early advance in the rate of the Imperial Bank of Germany.

The closing was weak.

LONDON CLOSING QUOTATIONS.

	London.	N. Y. Equiv.	N. Y. Close.	Net Ch'ge.
Consols, money	74¾	..	..	+ ⅛
Consols, account	74⅞	..	..	+ ⅛
Anaconda	8⅞	43¼	43¼	− ¼
Atchison	107¾	107⅝	..	..
Canadian Pacific	272⅝	264⅝	264½	+ ¼
St. Paul	119⅛	116	115⅞	+ ⅛
Erie	35½	34½	34⅝	− ⅛
Erie 1st pf.	53½	52¼	51⅞	+ ⅝
Illinois Central	132½	129⅛	128½	+ ⅝
Louis. & Nash.	161¼	156⅝	147½	ex right
N. Y. Central	118⅜	115⅛	115	+ ½
Pennsylvania	64	124	123¾ex	− ¾
Reading	88¼	171⅞	171⅞	..
Southern Pacific	114⅜	111⅛	111⅛	..
Union Pacific	177⅛	172	172½	− ½
U. S. Steel	77⅜	75¼	75½	− ⅜
U. S. Steel pf.	115⅛	112¼	112½	− ¼

Exchange 4.85½.

FOREIGN PUBLIC SECURITIES.

	Bid.	Asked.
German Government 3½s	87¾	88⅞
German Government 3s	77⅞	78¼
Prussian consol 4s	100	101¼
Bavarian Government 4s	99⅛	100¼
Saxony Government 3s	78¼	79⅜
Hamburg Government 3s	77⅝	78⅜
City of Berlin 4s	98¾	99⅞
City of Cologne 4s	99½	100⅜
City of Munich 4s	97½	98¾
City of Frankfort 3½s	89¼	90¼
Vienna 4s	83	85
Russian Government 4s	87⅞	89½
Mexican Government gold 5s	97	100

American Mining Stocks in London.

	£	s.	d.		£	s.	d.
Camp Bird	1	5	3	Esperanza	1	19	3
Tomboy	1	7	0	Dolores	1	10	0
El Oro	0	17	6	Stratton's Ind.	0	3	1½

PLAN FOR TOLEDO, R. & L. CO.

Debts Put Off Five Years and Stock Offered for Bonds.

After more than three years of constant negotiation, a plan for caring for the financial difficulties of the Toledo Railways & Light Co. has been agreed upon by the Stockholders' Protective Committee, consisting of William E. Hutton, Robert C. Pew, William H. Netherland, F. N. Goff, and Joseph M. Spencer. At the time of the committee's appointment there were debts and claims against the company amounting to $19,000,000. The properties have been held together and improved until they are in good operating condition.

The plan decided upon by the Reorganization Committee provides for delay in the payment of debts of the company for five years, a conversion of the 4 per cent. bonds into preferred stock and the employment of Henry L. Doherty & Co. as operators and managers until Jan. 1, 1918. Each stockholder is asked to make his selection between the three following rights reserved to him in the plan:

1. He may sell his stock to the new company and receive in full payment therefor common stock to the amount of 13 per cent. of the par value of his stock in the old company.

2. He may pay $7.50 in cash with each share of the Toledo Railways and Light Company stock so sold, and will receive therefor 6 per cent. cumulative preferred stock in the new company of the par value of $7.50, and common stock, in addition to the 13 per cent. above mentioned, of the par value of four times the amount of the payment made by him. In other words, a stockholder depositing one share of the stock, and paying with such share $7.50 in cash, will receive preferred stock in the new company to the amount of $7.50 and common stock to the amount of $43.

3. He may retain his present stock and receive his proportionate share of any sum which may remain, if any, from the purchase price of the property upon foreclosure sale, after the debts, liabilities, and costs of foreclosure have been paid.

FINANCIAL NOTES.

Herbert K. Twitchell, a Vice President of the Chemical National Bank, was elected a Director of that institution yesterday to fill the vacancy caused by the death of G. G. De Witt.

Harry Benner, recently in the corporation department of the Harris Trust and Savings Bank, has become associated with the Chicago office of William Salomon & Co., bankers.

Kingdon J. Gould, Jay Gould, William A. Day, and J. H. McClement have been elected Directors of the Manhattan Railway Company, succeeding J. F. Dillon, Dumont Clark, Donald Mackay, Eugene M. Foss, and T. T. Eckert. Six of the Directors are members of the Gould family.

CHICAGO.

STOCK.

Sales.		High.	Low.	Last.
200	American Can	40	39¾	40
100	American Can pf.	122	122	122
10	Am. Shipbuilding	54	54	54
50	Am Shipbuilding pf.	105	105	105
200	Chicago Pneu. Tool	54	53¾	54
150	Chi. Rys. Series 2	23	23	23
20	Chicago Title & Trust	211½	211½	211½
120	Commonw'h Edison	145	145	145
200	Illinois Brick	71½	69½	71½
20	K. C. Ry. & Lt. pf.	40	40	40
100	National Biscuit	133	133	133
100	People's Gas	116½	116½	116½
70	Pacific Gas & Elec.	65½	65½	65½
8,270	Sears-Roebuck	220½	217	220
20	Sears-Roebuck pf.	123	123	123
180	Swift & Co.	107¼	106⅞	106⅞
300	U. S. Steel	75⅝	75	75⅜
240	Union Carbide	213	212	212
	BONDS.			
$17,000	Armour 4½s	91¼	91¼	91¼
6,000	Chi. City Ry. 5s	101¼	101¼	101¼
1,000	Commonw'h Ed. 5s	102½	102½	102½
5,000	Morris 4½s	87⅞	87⅞	87⅞
2,000	Chi. Tel. 5s	101	101	101
1,000	Chi. Tool 5s	93½	93½	93½
2,000	So. Side El. 4s	92	92	92
5,000	Dia. Match 6s	109	109	109

For Sale

10 AM. EXCHANGE NAT'L. BANK.
25 AM. CARAMEL PFD. STOCK.
10 ASTOR TRUST.
25 AMERICAN CHICLE COM.
100 AUTOSALES GUM & CHOC.
50 BLISS (E. W.) COM.
10 BRONX NATIONAL BANK.
10 BOND & MORT. GUAR. CO.
5 BUFFALO & SUSQUEHANNA 4s.
700 CUBAN AM. SUG. COM. & PFD.
10 CENTURY BANK.
100 COLUMBIA GAS & ELECTRIC.
10 COLUMBIA GAS & ELECTRIC 5s.
100 CINCINNATI GAS TRANS.
10 CINCINNATI GAS & ELECTRIC.
100 CENTRAL AGUIRRE SUGAR COM.
25 DU PONT POWDER COM.
100 FAJARDO SUGAR.
100 FEDERAL SUGAR COM. & PFD.
2 FIRST NATIONAL BANK.
100 GUANTANAMO SUGAR.
15 GUARANTY TRUST.
100 HUD. & MANHAT'N COM. & PFD.
10 HUDSON & MANHATTAN 4s.
100 HUDSON COMPANIES PFD.
10 LAWYERS MORTGAGE.
25 LINCOLN TRUST.
100 LOCOMOBILE COMPANY COM.
15 MECH. & METALS NAT'L BANK.
10 NEW AMSTERDAM CAS. CO.
15 NATIONAL PARK BANK.
22 PRODUCERS OIL.
25 POPE MANUFACTURING.
7 ST. JOSEPH RY., LT., HT., & P. 5s.
100 SO. PORTO RICO COM. & PFD.
10 TITLE GUARANTEE & TRUST.
25 U. S. MORTGAGE & TRUST.
22 UNION GAS & ELEC. (CIN.) PFD.
25 WINDSOR TRUST.
6 WISCONSIN MINN., & PAC. 4s.
100 WESTERN POWER COM.
10 YALE & TOWNE MANUF'G.

We deal in the above and other inactive Bonds and Stocks and invite inquiries regarding securities of this class.

Gilbert Eliott & Co.

Miscellaneous Securities Department.

37 Wall St., N. Y. Tel. Hanover 6110

J. K. Rice, Jr. & Co. Will Buy

25 Adams Express Stock.
100 American Dist. Tel. of N. J. Stock.
100 DuPont Powder Pfd. Stock.
25 DuPont Powder Com. Stock.
200 International & Great Northern Stock.
100 National Sugar Pfd. Stock.
25 New York Rubber Stock.
100 Union-Amer. Cigar, Com. & Pfd. Stock.
20 Union Exchange Bank Stock.
20 Union Tank Line Stock.
10 Weyman Bruton Com. Stock.
100 Yellow Taxicab Pfd. & Com. Stock.

J. K. Rice, Jr. & Co. Will Sell

200 American Dist. Tel. of N. J. Stock.
75 Atlas Portland Cement Com. Stock.
15 Bank of New York Stock.
20 By-Products Coke Stock.
100 Comput'g -Tabulat'g-Record'g Stock.
50 Childs (Res.) Co. Com. & Pfd. Stock.
241 International Silver Com. Stock.
30 Northern Pipe Line.
100 Otis Elevator Com. Stock.
20 Standard Oil of California Stock.
50 Weyman-Bruton Com. Stock.
200 Yellow Taxicab Com. Stock.

J. K. Rice, Jr. & Co.

Phone 7460 to 7468 Hanover. 33 Wall St., N. Y.

Short Term Notes

Short term notes possess many attributes which make them particularly useful investments for business men and mercantile and manufacturing firms.

Send for descriptive circular and list of prices.

Crawford, Patton & Cannon

B'way & 72d St. New York. Broad St., Philadelphia.

14 Wall St., New York.

Safety in Diversification

Careful bond buyers are diversifying their investments.

To meet this demand we have prepared a list of five carefully selected securities comprising

1 RAILROAD BOND
3 PUBLIC UTILITY BONDS
1 MUNICIPAL BOND
YIELDING 5.45%

Circular 128 mailed on request.

Miller & Company

BANKERS

Members New York Stock Exchange

29 Broadway New York

Mortgage Bonds and Preferred Stocks

issued by successful Public Service Corporations which have been financed by us, and which operate in substantial and growing cities.

Bertron, Griscom & Co.

40 Wall St. New York Land Title Bldg. Philadelphia

Founded 1873

Tobey & Kirk

WILL BUY:

$5,000

HAVANA TOBACCO CO.

5s, J. & D., 1922.

TOBEY & KIRK

25 Broad Street, New York

'Phones: 4294-5-6-7-8-9 Broad.

Conserve Your Resources

by selecting not only a sound security, but one adapted to your circumstances. Our

November Bond Circular

describes a variety of sound bonds—municipal, railroad, and public utility—each issue selected not only for its sound investment qualities, but for its adaptability to a specific investment situation.

November Bond Circular mailed on request.

N. W. Halsey & Co.

49 Wall Street, New York

Turner, Tucker & Co.

BANKERS

BOSTON, 24 Milk St. NEW YORK. 111 Broadway.

High Grade Manufg. & Industrial Securities

TO YIELD FROM 5 TO 7 PER CENT.

Circular giving full information on request.

Wm. A. Read & Co.

Investment Bonds

31 Pine Street, New York

Chicago Philadelphia Boston London

THE premium on $100 bonds is proof of their attractiveness.

Send for Circular M—"Odd Lots."

John Muir & Co.
SPECIALISTS IN
Odd Lots
Members New York Stock Exchange
MAIN OFFICE—71 BROADWAY
Uptown Office—42d St. and Broadway,
NEW YORK

Before Buying or Selling Securities *Always* Consult
Moody's Manual
The Efficient Investment Service used by the largest Banking Institutions in the World.
Costs but $15.00.
The only Manual with a supplement that brings you each month all current changes. Brochure on request.
Moody Manual Co., 33 Broadway, N. Y.

Municipal Railroad Corporation 4% TO 6% **BONDS**
Selected for Conservative Investors.
LISTS MAILED UPON APPLICATION.
Lawrence Barnum & Co.
BANKERS
27 & 29 PINE STREET, NEW YORK.
Philadelphia Washington Boston

Schwarzschild & Sulzberger 6s
Sulzberger & Sons Co. 6s
George H. Burr & Co.
14 Wall St. New York
Investors' Booklet on Request.

UTAH SECURITIES CORPORATION
6% Notes and Stock
E. & C. Randolph
Members New York Stock Exchange
111 Broadway, New York.
Bond and Open Market Securities Department
T. F. SHIELDS, Mgr.
Dealers in Investment and Other Securities of the United States, Canada, and Mexico.

STANDARD OIL
BUY
25 Galena Signal
100 National Transit
50 Ohio Oil
25 Prairie Oil & Gas
25 S. O. of Indiana
10 S. O. of Kansas
25 Vacuum Oil
SELL
10 Atlantic Refining
10 Colonial Oil
10 Cumberland Pipe L
20 Northern Pipe L.
25 Southern Pipe L.
10 South Penna. Oil
25 Washington Oil
CARL H. PFORZHEIMER
Phones, 4854-5-4826 Broad. 25 Broad St., N. Y.

We Specialize In
Southwestern Utilities Stock
Utah Securities Corp. Stocks
Utilities Improvement Stocks
CHANDLER BROS. & CO
MEMBERS NEW YORK STOCK EXCHANGE
Specialists in PUBLIC UTILITY ISSUES
111 Broadway, N. Y. Phone 8450 Rector

Henry Clews & Co.
BANKERS,
11, 13, 15, 17, AND 19 BROAD ST.
MEMBERS N. Y. STOCK EXCHANGE.
STOCKS and BONDS bought and sold for investors, also carried on liberal terms.
Banking accounts received subject to check at sight. Interest paid on daily balances.
LETTERS OF CREDIT
issued available the world over.

INTERNATIONAL NICKEL
Common and Preferred
LINDLEY & CO.
Members New York Stock Exchange.
Tel. 66 Rector. 100 Broadway, N. Y.

UTAH SECURITIES CO.
6% NOTES
STOCK
BERDELL BROS.'
POWER SECURITIES.
34 Pine St., New York.
Phones John 1828-1829-1714-4058.

WANTED
Illinois Central, Cairo Bridge
4s, Due 1950
Gilman & Clucas
1st Nat'l Bk. Bldg., New Haven, Ct.
34 Pine St., New York.

Borden's Condensed Milk Co. Preferred
Pacific Gas & Electric Co. Stocks
Southwestern Utilities Co. Notes & Stk.
Utah Securities Co. Notes & Stocks
International Nickel Co. Stocks
H. B. Claflin Co. Second Preferred
Lamarche & Coady
'Phone 3669 Broad
25 BROAD STREET, NEW YORK

SCHMIDT & GALLATIN
Bankers & Brokers
111 Broadway, New York

SIMON BORG & CO.
BANKERS
No. 20 Nassau St., New York
INVESTMENT SECURITIES

U. S. Gov't
N. Y. City } BONDS
SMITH, HECK & CO.
Members New York Stock Exchange
71 Broadway, New York.

Potter, Choate & Prentice
Members New York Stock Exchange
BANKERS
55 WALL ST. NEW YORK

NEW YORK STOCK EXCHANGE—Wednesday, Nov. 13, 1912.

Total sales Nov. 13, 1912.................. 348,640
From Jan. 1, 1912.................. 114,552,196
Same period last year.................. 111,434,995

Closing. Bid.	Ask.	Sales.		First.	High.	Low.	Last.	Net Change.
84	84¼	21,100	Amalgamated Copper	83¾	84⅛	83¼	84⅛	...
54	55	3,200	Am. Beet Sugar	55⅜	55⅝	54	54⅞	− ⅝
94	98	100	Am. Beet Sugar pf.	96	96	96	96	− ½
104	..	200	Am. Brake Shoe & Fy.	105¾	106	105¾	106	+3
40	40⅛	3,000	Am. Can	39¾	40⅛	39½	40	...
121	122	100	Am. Can pf.	122	122	122	122	...
59½	60	800	Am. Car & Foundry	60	60⅜	60	60	...
39¼	39⅞	500	Am. Cities	39⅜	39¾	39⅜	39¾	+ ⅝
80⅛	80¼	600	Am. Cities pf.	80⅛	80¼	80	80¼	+ ¼
56¼	56¾	5,125	Am. Cotton Oil	55½	56⅛	55½	56⅛	+ ⅛
175	182	121	Am. Express	172	176	172	174	...
28	29	300	Am. Hide & Leath. pf.	28⅜	28½	28⅜	28½	...
13½	14	4,900	Am. Linseed	14	14	13½	13¾	− ⅜
35	35½	2,600	Am. Linseed pf.	36	36	33¾	35	− ¾
45½	45¾	6,000	Am. Locomotive	45½	46½	45½	45¾	+ ½
106	107	300	Am. Locomotive pf.	106½	107	106½	107	+ ½
63	63½	200	Am. Malt pf.	63	63⅛	63	63⅛	− ⅞
78¾	79	12,800	Am. Smelt. & Ref.	80¼	80¼	78¾	79	−1
85½	86	100	Am. Smelt. Sec. pf. B	85½	85½	85½	85½	− ¼
40½	41	300	Am. Steel Foundries	40½	41¼	40½	41¼	+ ¼
120	123	100	Am. Sugar Ref. pf.	121	121	121	121	...
142⅝	143¼	300	Am. Teleph. & Teleg.	142⅝	143⅛	142⅝	143⅛	+ ⅝
22½	24	100	Am. Woolen	23½	23½	23½	23½	+ ½
84	85	100	Am. Woolen pf.	84½	84½	84½	84½	...
43⅜	43½	3,400	Anaconda Copper Co.	43⅜	43½	43	43½	...
44½	46⅛	325	Associated Oil	46¼	46½	46	46½	+1½
107½	107⅝	3,000	Atch., Top. & S. F.	107¾	108	107⅝	107⅝	− ⅛
101½	102	100	Atch., Top. & S. F. pf.	101⅝	101⅝	101⅝	101⅝	− ¼
56¾	57¼	200	Baldwin Locomotive	56⅞	57	56⅞	57	+ ½
106¾	107	100	Baldwin Loco. pf.	106⅞	106⅞	106⅞	106⅞	− ⅛
106¼	106½	1,200	Baltimore & Ohio	106½	106¾	106¼	106½	+ ½
41	42	2,800	Bethlehem Steel	43⅛	43⅜	41⅛	41¼	−1⅞
72½	74	100	Bethlehem Steel pf.	73	73	73	73	− ½
89	89½	300	Brooklyn Rapid Tran.	89½	89½	89⅜	89⅜	...
30	32	120	Butterick Co.	31	31	31	31	+ ⅝
62	62¼	9,100	California Petroleum	62¾	62⅞	61¼	62	− ⅝
90¼	90¾	600	California Pet. pf.	90¼	90½	90	90½	...
263¾	264¼	8,500	Canadian Pacific	264½	264⅞	263¾	264	− ½
30½	31	200	Central Leather Co.	30⅞	30⅞	30¾	30¾	− ¼
97½	99½	100	Cent. Leather Co. pf.	98	98	98	98	− ¼
81⅛	81¼	2,200	Chesapeake & Ohio	81	81⅜	81	81¼	+ ½
18½	18¾	300	Chicago Gt. Western	18¾	18⅞	18½	18½	− ½
115½	115⅝	6,800	Chi., Mil. & St. Paul	116¼	116¼	115½	115⅝	− ¼
139	142	100	Chi., Mil. & St. P. pf.	140	140	140	140	−2½
140	141	200	Chi. & Northwestern	140	140¼	140	140¼	+ ¾
4	5	100	Chi. Un. Tr. pf. t.r.sta.	3⅞	3⅞	3⅞	3⅞	...
48⅜	48½	5,000	Chino Copper	48¾	48¾	48¼	48½	− ¼
35½	36½	300	Colorado Fuel & Iron	36½	36½	36½	36½	− ¼
143¼	143½	400	Consolidated Gas	143½	143¾	143½	143¾	+ ¾
16½	16¾	1,400	Corn Products Ref.	16¾	16¾	16½	16½	+ ⅛
80¾	82	200	Corn Products Ref. pf.	81	81	81	81	− ¾
40½	41	100	Den. & Rio Grande pf.	40½	40½	40½	40½	+ ½
27⅝	28	400	Distillers' Securities	27¼	27⅞	27¼	27⅞	+ ¾
34¼	34⅜	1,400	Erie	34½	34⅝	34⅜	34½	− ⅛
51½	52	500	Erie 1st pf.	51¾	52	51¾	52	+ ¼
44	45	120	Federal M. & S. pf.	44⅛	44⅛	44⅛	44⅛	+ ⅛
180⅝	182	25	General Electric	182	182	182	182	...
34½	35¼	100	General Motors	34¼	34¼	34¼	34¼	−1
76¾	78	200	General Motors pf.	77¼	77¼	77	77	−1
2½	2⅝	2,000	Goldfield Consol.	2½	2½	2½	2½	− ⅛
70¼	70¾	600	Goodrich (B. F.) Co.	70¾	70¾	70⅛	70⅛	− ⅞
107⅛	107¼	500	Goodrich pf.	107	107	107	107	− ¼
138	138⅜	3,400	Great Northern pf.	138¼	138¾	137⅞	138	− ⅛
55¼	55¾	500	Guggenheim Explor.	55½	55½	55⅛	55⅜	+ ⅛
128½	129	300	Illinois Central	129	129	129	129	+ ½
19¾	20	3,700	Inspiration Con. Cop.	20	20⅜	19⅞	19⅞	− ¼
20	20¼	1,900	Inter.-Met. v. tr. cfs.	20	20¼	20	20¼	+ ⅜
64½	64¾	1,310	Inter.-Met. pf.	64¾	64⅞	64¼	64½	+ ⅛
40	45	100	Int. Agricultural	42	42	42	42	−3
120	120¾	100	Int. Harvester	120	120	120	120	...
113¼	119¾	50	Int. Harvester pf.	118	118	118	118	...
14¾	15	400	Int. Paper	14¾	15	14⅝	15	+ ¼
55	56	300	Int. Paper pf.	55½	55⅝	55½	55⅝	− ⅝
22	23	100	Int. Steam Pump	23	23	23	23	...
28	28½	600	Kansas City South.	28¼	28¼	27⅞	28¼	− ¼
81	82½	300	Kresge (S. S.) Co.	83	83½	82½	82½	+ ½
..	..	300	Knickerb. Ice, Chi. pf.	75	75	75	75	
173	174	4,000	Lehigh Valley	174⅛	174¼	173¾	174	− ⅛
216	217	700	Liggett & Myers	216¾	217½	216¾	217½	+2½
42½	42¾	400	Loose-Wiles Biscuit	42¾	42¾	42¾	42¾	+ ¼
104	104⅛	100	Loose-Wiles Bis. 1st pf.	105	105	105	105	+1
90½	91¾	100	Loose-Wiles Bis. 2d pf.	91½	91½	91½	91½	...
147	148	100	Louisville & Nash.	147⅞	147⅞	147⅞	147⅞	+ ⅜
44	48	200	Long Island	45	45	45	45	− ½
83½	85	100	Mackay Cos.	85⅜	85⅜	85⅜	85⅜	+ ⅜
81½	82	5,000	Mexican Petroleum	81	82¼	79½	81¾	+ ¾
28¼	28⅜	2,000	Miami Copper	28½	28½	28⅜	28⅜	− ⅛
142	143	100	Minn., St. P. & S.S.M.	142¾	142¾	142¾	142¾	+ ¼
43½	44¼	4,200	Missouri Pacific	44½	44¾	43¾	43¾	− ⅜
131	132½	700	Nat. Biscuit Co.	131⅝	133	131	132½	+2¾
61½	62	200	National Lead Co.	62¼	62¼	62¼	62¼	+ ¾
110¼	110½	150	Nat. Lead Co. pf.	110⅛	110⅛	110⅛	110⅛	+ ⅛
26½	27	100	N. Rys. of Mex. 2d pf.	26½	26½	26½	26½	− ⅛
22¾	22⅝	1,200	Nevada Con. Copper	22½	22½	22⅜	22½	− ⅛
82¾	83¼	1,400	N. Y. Air Brake	81	82½	81	82½	+2¾
114½	115	600	N. Y. Central	115	115	114¾	115	...
135½	136	200	N. Y., N. H. & Hart.	135⅝	136½	135⅝	136½	+ ½
35⅛	35⅞	100	N. Y., Ont. & West.	35⅛	35⅛	35⅛	35⅛	+ ⅛
89½	90½	100	N. Y. State Railways	90	90	90	90	− ⅜
115½	115⅝	2,300	Norfolk & Western	115⅛	115½	115	115½	+ ½
..	..	100	Nor. Ohio Trac. & Lgt.	71¾	71¾	71¾	71¾	− ½
124⅞	125¼	1,970	Northern Pacific	125⅛	125⅝	124¾	125	− ¼
34¾	35	2,700	Pacific Mail	34	35⅛	34	34½	+ ½
49⅝	50½	100	Pac. Tel. & Tel.	49⅝	49⅝	49⅝	49⅝	− ⅝
123¼	123½	1,500	Penn. Railroad	123¼	123½	123¼	123¼	...
116	116½	200	Peo. Gas, Chicago	115¾	115¾	115¾	115¾	− ⅝
205¼	207	200	P. Lorillard Co.	206	206	206	206	+ ¾
23½	24	500	Pittsburgh Coal	24	24	23½	23¾	...
91⅞	92⅞	200	Pittsburgh Coal pf.	91⅛	92	91⅛	92	...
37½	38	600	Pressed Steel Car	37¼	38	37¼	37⅝	+ ⅝
101	101½	100	Pressed Steel Car pf.	101⅜	101⅜	101⅜	101⅜	− ½
4½	5½	100	Quicksilver	4⅞	4⅞	4⅞	4⅞	+ ⅝
6	8	100	Quicksilver pf.	7	7	7	7	...
37	37¼	100	Ry. Steel Spring	37	37	37	37	+ ¼
22⅛	22⅜	3,500	Ray Consol. Cop.	22½	22½	22⅛	22¼	...
171¼	171⅜	59,300	Reading	171⅝	172⅛	170⅝	171¼	− ⅜
90	90½	13	Reading 1st pf.	90	90	90	90	...
29½	30	1,800	Repub. Iron & Steel	29½	30⅛	29½	29½	...
91¾	92	200	Rep. Iron & Steel pf.	91½	92	91½	92	...
25⅝	25⅞	200	Rock Island Co.	25¼	25¼	25⅜	25⅜	− ¼
49¼	49¾	100	Rock Island Co. pf.	49¾	49¾	49¾	49¾	+ ⅛
61	63	870	St. L. & S. F. 1st pf.	61¼	61½	61¼	61½	−1¼
35¼	35⅝	100	St. L. & S. F. 2d pf.	35⅝	35⅝	35⅝	35⅝	− ⅝
47	50	1	St. L. & S. F., C. & E. Ill. new stk. ctfs.	48¾	48¾	48¾	48¾	
49⅛	49⅝	1,800	Seaboard Air Line pf.	48¾	49⅜	48¾	49⅜	+ ½
219¼	219¾	1,500	Sears-Roebuck	218	220½	218	220½	+3½
123	..	100	Sears-Roebuck pf.	123	123	123	123	...
110⅝	110⅞	1,600	Southern Pacific	110½	111¼	110½	111	− ⅛
29⅜	29⅝	400	Southern Ry. ext.	29⅜	29⅝	29⅜	29½	− ⅛
81¾	82	200	Southern Ry. pf. ext.	81½	81¾	81½	81¾	...
42	43	100	Studebaker Co.	42½	42½	42½	42½	+ ⅜
40½	41	500	Tenn. Copper	40¾	41	40¾	40¾	− ½
119⅝	121	600	Texas Co.	119⅛	120½	119⅛	120	+1
24½	24⅞	200	Texas & Pacific	24¾	24⅞	24¾	24⅞	+ ⅜
5½	6	400	Toledo Ry. & Light	6¼	6¼	6⅛	6⅛	− ⅜
13	14	100	Toledo, St. L. & W.	13½	13½	13½	13½	+ ¼
107	108⅞	200	Underw. Typewriter	109	109	108	108	...
11⅞	12½	100	Union Bag & Paper	12¼	12¼	12¼	12¼	...
56	58	200	Un. Bag & Paper pf.	56½	56½	56	56	−1
172	172⅛	83,100	Union Pacific	172½	172⅞	171⅝	172⅛	− ⅜
100⅝	101	100	United Dry Goods	100⅝	100⅝	100⅝	100⅝	− ⅜
65	66	1,000	United Rys. Inv. pf.	66½	66½	65	65	−1½
19½	19¾	300	U. S. C. I. P. & F.	19¼	19⅝	19¼	19½	+ ½
65	71	100	U. S. Express	67	67	67	67	−4
1½	2	100	U. S. Red. & Ref.	1½	1½	1½	1½	...
53	53⅜	2,280	U. S. Rubber	52⅛	53½	52⅛	53½	+1⅛
107¼	107¾	500	U. S. Rubber 1st pf.	107½	107¾	107½	107⅝	+ ½
75⅜	75½	63,100	U. S. Steel	75⅜	75⅞	74⅜	75⅜	− ½
112¼	112¾	404	U. S. Steel pf.	112	112¾	112	112¼	+ ¼
63½	63¾	2,000	Utah Copper	63¾	64	63⅝	63⅝	− ⅛
115	116	100	Va.-Caro. Chem. pf.	115½	115½	115½	115½	...
4¼	4½	2,100	Wabash	4¼	4¼	4⅛	4⅛	− ⅜
14⅜	15	200	Wabash pf.	15	15	14⅜	14⅜	−1⅜
115	119	56	Wells Fargo Express	115½	115½	115½	115½	...
55¼	56⅛	100	Western Maryland	56	56	56	56	+1
77½	78½	1,100	Western Union Tel.	77½	77½	77½	77½	− ⅜
80½	81½	1,100	Westingh. E. & M.	82¼	82¼	80⅜	80⅜	−1¼
29	31	100	Wheel. & L. E. 1st pf.	29	29	29	29	+ ½
116½	117	10,900	Woolworth (F. W.) Co.	116	117⅞	116	116¾	+1

BONDS ON STOCK EXCHANGE.

Total sales Nov. 13, 1912.................. $2,012,000
From Jan. 1, 1912.................. 609,764,500
Same period last year.................. 755,306,400

Rep of Cuba 5s
4,000..........101¾
N Y State 4s, 1961
8,000..........101⅛
1962
2,000..........101⅛
3,000..........101¼
Va 6s, def, Brown Bros & Co ctfs
2,000.......... 56
N Y City 4s, 1958
27,000.......... 98¼
5,000.......... 98⅛
10,000.......... 98
4s, 1959
11,000.......... 98⅛
N Y City 4¼s
1,000..........100¼
1,000..........100⅜

Adams Express 4s
1,000.......... 83½
Am Ag Ch conv 5s
4,000..........102
Am Cotton Oil 5s
5,000.......... 92¼
Am Dock & I 5s
2,000..........106
Am Hide & L 6s
10,000..........100¼
Am Sm Secur 6s
1,000..........104⅜
13,000..........104½
5,000..........104⅝
5,000..........104¾
10,000..........104⅞
13,000..........105
Am Tobacco 4s
1,000.......... 95¾
A, T & S F gen 4s
4,000.......... 97¾
34,000.......... 97⅝
3,000.......... 97¾
4,000.......... 97⅝
adjsmt 4s
10,000.......... 87¾
stamped
25,000.......... 88½
conv 4s, 1955
20,000..........108
10,000..........107⅞
20,000..........107¾
conv 4s, 1960
25,000..........105⅛
10,000..........105¼
10,000..........105¼
15,000..........105
35,000..........105⅛
15,000..........105¼
25,000..........105⅛
20,000..........105¼
Trans S L 4s
2,000.......... 91¼
Balt & O gold 4s
3,000.......... 97⅜
prior lien 3½s
5,000.......... 91⅛
P L E & W V 4s
12,000.......... 89¼
18,000.......... 89⅜
S W Div 3½s
4,000.......... 89½
Beth Steel 5s
1,000.......... 96¼
Cal Gas & Elec 5s
2,000.......... 95¼
2,000.......... 95½
Cent Leather 5s
1,000.......... 95¾
Cent Pac gtd 4s
1,000.......... 95

Ches & O fund 5s
5,000 3..........101
gen 4½s
2,000.......... 99⅝
conv 4½s
16,000.......... 93
C, B & Q gen 4s
7,000.......... 95
2,000.......... 94⅞
joint 4s
9,000.......... 95½
11,000.......... 95⅝
6,000.......... 95½
3,000.......... 95⅝
15,000 3.......... 95⅝
8,000.......... 95⅝
5,000.......... 95¾
Ill Div 4s
5,000.......... 97⅝
C & Erie 1st 5s
20,000..........110½
Chi Gt Westn 4s
14,000.......... 78
C, I & L ref 6s
1,000..........124½
Chi, Mil & St P 4s, 1934
1,000.......... 90¾
conv 4½s, sub rcts, full paid
83,000..........106¾
10,000..........106⅝
C, M & P Sd 4s
16,000.......... 93
2,000.......... 93¼
1,000.......... 93⅜
Chi & N W gen 4s
2,000.......... 97¼
Mil, Sparta & N Wn 1st 4s
3,000.......... 93¼
C, R I & P gen 4s
4,000.......... 94¼
Chi, Rock Isl & P Ry ref 4s
6,000.......... 87⅜
3,000.......... 87½
5,000s20f.......... 87¼
23,000.......... 87½
C, R I & P R R 4s
14,000.......... 67⅜
6,000.......... 67½
3,000.......... 67⅜
3,000.......... 67⅞
Chi, St P, M & O deb 5s
3,000..........102½
Chi & W I con 4s
6,000.......... 90
Clev, C, C & St L gen 4s
17,000.......... 90
Colo Industrial 5s
10,000.......... 83¼
4,000.......... 83½
Col Midland 1st 4s
13,000.......... 45
7,000.......... 44
Col & So 1st 4s
2,000.......... 93⅞
ref & ext 4½s
13,000.......... 94½
Col & Hock Val 4s
1,000.......... 92
Corn Prod Ref s f 5s, 1931
1,000.......... 96¾
Del & H conv 4s
5,000.......... 97½
1st & ref 4s
2,000.......... 97⅛

Den & Rio Grande 1st & ref 5s
1,000.......... 88
18,000.......... 83¼
1,000.......... 83½
Det Edison 5s
2,000..........101¼
3,000..........101½
Dist Secur Corp 5s
3,000.......... 72
1,000.......... 71¾
Du P de N Pow 4½s
3,000.......... 88½
Erie 1st con 4s
10,000.......... 86¾
8,000s20f.......... 86½
1st gen 4s
3,000.......... 77⅛
2,000s20f.......... 77
1,000.......... 77
2,000.......... 76½
Gen Elec deb 5s, temp rcts, first paid
1,000..........103⅞
full paid
3,000..........104
Gen Motors 6s
3,000.......... 99¼
Gt Nor ref 4¼s
1,000..........100⅜
5,000..........100½
Ill Cent ref 4s
28,000.......... 95⅝
Ill Steel 4½s
1,000.......... 90½
Ind Steel 5s, J P M & Co tr rcts
4,000..........100⅜
Insp Con Cop 6s, sub rcts, 2d pd
2,000..........109½
4,000..........109¾
15,000..........110
Inter-Met 4½s
2,000.......... 80⅝
1,000 c.......... 81
32,000.......... 81
Inter Rap Tran 5s
13,000..........103½
1,000..........103⅝
Int Stm Pump 5s
1,000.......... 91⅛
6,000.......... 91
Kana & M 2d 5s
4,000.......... 98⅞
Kan City So 5s
8,000.......... 98
Kings Co El L & P pur mon 6s
2,000..........114
Lack Steel 5s, 1915
8,000.......... 95½
Laclede Gas Lgt of St L 1st 5s
10,000..........102
Lake S & Mich So 4s, 1928
1,000.......... 92¾
4s, 1931
1,000.......... 92¼
24,000 3.......... 92¼
Liggett & Myers 7s, temp bonds
1,000..........120⅜
Ligg & Myers 5s
6,000.......... 96¼
5,000.......... 96⅜
Long Island con 5s
2,000..........103½

Manhattan con 4s, tax exempt
1,000.......... 94½
1,000.......... 94
1,000.......... 94½
Mex Petrol 1st ref conv 6s, Ser A
2,000..........102½
Milwaukee Gas 4s
1,000.......... 90
Mo, K & T 1st 4s
1,000.......... 93⅛
s f 4½s
5,000.......... 85¾
1,000.......... 86⅛
Mo P 1st con 6s
6,000..........106
Mo Pacific 4s
1,000.......... 72
1,000.......... 71⅞
1,000.......... 72
conv 5s
5,000.......... 87½
Natl Tube 5s, J P M & Co tr rcts
11,000.......... 99¼
N Y Cent gen 3½s
4,000.......... 86¾
Lake S col 3½s
5,000.......... 78⅝
2,000.......... 78¾
10,000.......... 78⅝
N Y G, El L, H & Pow col tr 5s
2,000..........102
N Y Railwys temp ref 4s
5,000.......... 77¼
adjsmt 5s
2,000.......... 54⅜
N Y Teleph 4½s
22,000.......... 98
5,000.......... 97⅞
5,000.......... 98
N Y, West & B 4½s
1,000.......... 98⅜
6,000.......... 98½
Nor & Wn con 4s
1,000.......... 97⅜
Pocah C & C 4s
8,000.......... 91½
Northn Pacific 4s
3,000.......... 98¼
7,000.......... 98¾
17,000.......... 98¼
28,000.......... 98⅜
10,000.......... 98½
registered
14,000.......... 97½
Northn Pacific 3s
2,000.......... 68½
Ore R & N con 4s
2,000s20f.......... 93
Ore Short Line gtd ref 4s
2,000.......... 91¾
Pac Tel & Tel 5s
2,000.......... 99¼
Penn conv 3½s
100,000 3.......... 96⅜
6,000.......... 96⅜
1,000.......... 96½
66,000.......... 96⅜
17,000 3.......... 96⅜
3,000.......... 96¾
Penn 4s, 1948
2,000..........105
Peo & E income 4s
1,000.......... 49
P Lorillard Co 5s
11,000.......... 96¼

Pub Serv Corp s f 5s
4,000.......... 92⅞
6,000.......... 92¾
Ray Consol 1st 6s
1,000..........125½
Reading gen 4s
5,000.......... 96⅜
1,000.......... 96½
Rep Iron & Steel 5s, 1934
15,000..........103⅜
St L & San Fran R R gen 5s
12,000.......... 88¾
ref 4s
1,000.......... 77
St L S W con 4s
6,000.......... 81
Seaboard Air Line gold 4s, stpd
1,000.......... 86½
So Bell Tel & Tel 1st 5s
1,000.......... 98⅜
3,000.......... 98½
6,000.......... 98⅝
So Pac conv 4s
1,000.......... 93⅛
1,000.......... 93¾
1st ref 4s
5,000.......... 93⅞
Southern Ry 1st 5s
1,000..........105¾
gen 4s
5,000.......... 78½
5,000.......... 78⅜
22,000.......... 78¼
Stand Milling 1st 5s
6,000.......... 89¼
Texas Co conv 6s
4,000..........100
Tex & Pac 1st 5s
2,000..........107½
Third Av ref 4s
11,000.......... 81
3,000.......... 81⅛
adj 5s
13,000.......... 73⅜
Tol, St L & W 4s
3,000.......... 59
Union Pac 1st 4s
3,000..........100
16,000.......... 99⅝
5,000.......... 99⅝
conv 4s
7,000..........102¼
21,000..........102⅜
2,000..........102¼
10,000..........102¼
1st & ref 4s
3,000.......... 95¼
1,000.......... 95⅜
1,000s6f.......... 95½
1,000.......... 95⅜
United Railrds of San Fran 4s
20,000.......... 66¼
2,000.......... 66½
U S Leather 6s
20,000..........100¾
U S Rubber 6s
8,000..........103¾
U S Steel Corp s f 5s
16,000..........101⅞
7,000..........101⅞
Va-Car Ch 1st 5s
1,000.......... 98
Wabash 2d 5s
6,000.......... 99
Wabash R R ref & ext 4s
81,000.......... 66
10,000.......... 66⅛
10,000.......... 66¼
10,000.......... 66⅜
6,000.......... 66½
16,000.......... 66¾
1,000.......... 67
10,000.......... 67¼
27,000.......... 67
5,000.......... 66¾
15,000.......... 66½
10,000.......... 66¼
Eq Tr Co ctfs of dep, stpd
20,000.......... 63½
Wn Maryland 4s
1,000.......... 85⅝
West Shore 4s
7,000.......... 98
registered
1,000.......... 97
8,000..........108

BID AND ASKED QUOTATIONS.

Closing quotations for Government bonds:

	Bid.	Asked.
2s, r, 1930	101	101½
2s, c, 1930	101	101½
3s, r, 1918	102½	103
3s, c, 1918	102½	103
4s, r, 1925	113¾	114¼
4s, c, 1925	113¾	114¼
Pan 2s, r, 1936	101	101½
Pan 2s, r, 1938	101	101½
Pan 3s, r, 1961	101¾	102¼
Pan 3s, c, 1961	101¾	102¼

Closing quotations for stocks in which there were no transactions:

	Bid.	Asked.
Adams Exp.	160	170
Alb & Susq.	280	..
Alle & W.	133½	141½
Allis-Chalm.	..	¼
Do 2d pd.	2⅜	2⅝
Allis-Ch pf.	2	10
Do 2d pd.	8	10¼
Am Ag Ch.	56½	58
Do pf.	99	100¼
Am B S & Fdy. pf.	145	155
Am C & F pf.	118½	120
Am Coal	70	95
Am C O pf.	98	102
Am C Pr.	92	95
Do pf.	109¼	115
Am H & L.	5¾	6
Am I Sec.	19½	20½
Am Malt	14¾	15¼
Am S & R pf.	107¾	108¼
Am Snuff	191½	193
Do pf, n.	104	105
Am S Ref.	121¼	123
Am T & C.	69	69¾
Am Tob.	271¾	273
Do pf, n.	104½	105
Am W P pf.	34	36½
Ann Arbor	15	30
Do pf.	50	80
Assets Real.	122	123
Atl C L.	137½	138½
B & O pf.	86	87
Batopilas M	1⅛	1⅜
B Un Gas.	143½	145½
Bruns Ter.	8	9
B, R & P.	112½	119½
Do pf.	125	140
Canada So.	65	69
Case (J. I.) pf.	100	100½
C R R of N J.	360	380
C & S A T.	110	115
Chi & Alt.	18	20
Do pf.	..	40
C, B & Q.	209	..
Chi Gt Wn pf.	35½	36
Chi, I & L pf.	50	80
C & N Wn pf.	180	181
Chi, St P, M & Om.	132	138
Do pf.	150	160
Chi Un Trac ctfs sta.	1⅝	2¼
Cin, S & C pf.	185	..
C, C, C & St L.	52	56
Do pf.	98¾	101¾
Cleve & P.	166	..
Do spec.	96	..
Col F & I pf.	140	155
Col & So.	38	40
Do 1st pf.	72	75
Do 2d pf.	66½	70
Crex Carpet	84	88
Cub-Am S.	..	85
Do pf.	..	92
Del & Hud.	167¼	168⅜
D, L & W.	540	550
D & R G.	21¾	22½
D M & Ft D.	8	10
Det, H & S W.	93½	99
Det & M.	115	..
Do pf.	103	..
Det Un R.	72½	..
D, S S & A	8½	9
Do pf.	17	18¼
Du P de N Pow pf.	99¼	100
Erie 2d pf.	42⅞	44⅜
F M & S.	14	20
Gen Chem.	175	210
Do pf.	107	114
G & S Tel.	118	..
Granby Con.	65	..
Gt Nor Ore ctfs.	45½	46½
G.W.Helme.	186	190
Do pf.	108	120
Hav Elec.	85¼	86¾
Do pf.	95½	96
Hock Val.	..	150
Homestake.	98	100½
Ill C l l.	92	..
Inger-Rand.	105	..
Do pf.	95	..
Int Agri pf.	93	94
Int S P pf.	79	80
Iowa Cent.	12	13
Do pf.	26	28
Jol & Chi.	161	..
Kayser (J.)	91	94¾
Do 1st pf.	107	109
K C, Ft S & M pf.	74½	78
K C So pf.	61	62
K & D M.	7¾	8¼
Do pf.	48	60
Kresge (SS) pf.	101	103½
Lack Steel.	41	51
Lacl Gas.	105½	106
Do pf.	99	103
L E & W.	13⅝	15
Do pf.	35	38½
Lake Shore.	461	..
L & M pf.	115	116½
Mackay Cos pf.	67½	68¾
Man C R.	700	1,000
Man Elev.	131½	133
M Dep Sts.	83	83⅞
Do pf.	105⅜	107½
Mer Marine.	4⅞	5
Do pf.	19½	21
Mich Cent.	150	180
M & St L.	25½	25⅞
Do pf.	48	49
M, St P & S S M pf.	150	155
Do l l.	84	87½
Mo, K & T.	27⅜	28⅛
Do pf.	62	64
M & B pf.	70	80
N, C & St L.	180	200
Nat B pf.	124	126½
Nat Enam.	20½	22
Do pf.	91	93
Nat Rys of M 1st pf.	60	64
N O, M & Chi pf.	15	25
N Y, C & St L.	55	60
Do 1st pf.	102½	108
Do 2d pf.	86	90
N Y Dock.	19	..
Do pf.	30	40
Norf South.	45	46
N & W pf.	88	92
North Am.	83	83½
N W Tel.	118	..
Ont Mining.	2	2½
Pabst B pf.	107¼	108½
Pac Coast.	85	100
Do 1st pf.	85	100
Do 2d pf.	85	100
Pac T & T pf.	100	101½
Peo & E.	14	17
P. Lor pf.	114½	116¼
Pere Marq.	..	30
Do 2d pf.	..	38
Phelps-D'ge.	215½	..
Phila Co.	100¼	103
P, C, C & St L.	106	109
Do pf.	110	120
P, Ft W & C.	166	..
Pitts St pf.	101¾	103
P, Y & A pf.	168½	..
Pub S Corp.	112	116
Pullman Co.	166½	167
R R Sec I C stk ctfs.	..	85
Ry St S pf.	100	102
Rdg 2d pf.	95¼	97
Rens & S.	185½	..
R'ly Co pf.	102	102½
St L & S F.	23	25
St L S W.	33⅜	34½
Do pf.	76½	77½
Seab A L.	20¼	20¾
S-S S & I.	54	56
Do pf.	95	100
So P R S.	73	78
So Ry, M & Ohio ctfs.	82	86
Stand Mill.	28	29
Do pf.	62½	63½
Studeb pf.	94⅝	97
T P L Tr.	95	100
Third Av.	37½	38
Tol, P & W.	15¼	..
Tol, St L & W pf.	29½	33
T C R Tr.	104⅝	104⅞
Do pf.	..	145
Und T pf.	112	114
Un Pac pf.	90	91½
Un Cig M.	53½	57⅝
Do pf.	104½	109
U D G pf.	105½	108
Un Rys In.	36½	37
U S C I P pf.	61½	63½
U S Ind A.	50	55
Do pf.	100	105
U S R & I.	81	82
U S R & R pf.	4	5½
U S Rub 2d pf.	75	80
Va-Car Ch Co.	45¾	46½
Va I, C & C.	63	66
Va Ry & P.	52	54
Do pf.	89⅞	91½
Vulcan Det.	17	21
Do pf.	..	87
Weym-Bru.	230	300
Do pf.	116	117
W Md pf.	77	80
Westingh'se Air Brake.	270	280
Westingh'se El 1st pf.	122	130
Wh & L E.	8¾	9
Do 2d pf.	14	14½
Wis Cent.	52½	55
W'w'th pf.	115	..

STOCK MARKET AVERAGES.

The average quotations of twenty-five leading railroad and twenty-five industrial issues, and of these two groups of stocks combined, compared as follows yesterday with the quotations of preceding days and corresponding days last year:

1912.

RAILROADS.

	High.	Low.	Mean.	Last.	Change.
Nov. 6	95.99	94.04	95.02	95.89	+1.73
Nov. 7	96.09	95.39	95.74	95.62	− .27
Nov. 8	95.67	94.80	95.23	95.16	− .46
Nov. 9	94.69	93.93	94.45	94.10	−1.06
Nov. 11	94.47	93.43	93.95	93.45	− .65
Nov. 12	94.21	93.13	93.67	94.13	+ .68
Nov. 13	94.33	93.92	94.13	94.08	− .05
INDUSTRIALS.					
Nov. 6	72.01	70.33	71.17	71.90	+1.06
Nov. 7	72.15	71.37	71.76	71.53	− .37
Nov. 8	71.51	70.76	71.13	71.21	− .32
Nov. 9	70.66	70.10	70.38	70.22	− .99
Nov. 11	70.59	69.51	70.05	69.54	− .68
Nov. 12	70.19	69.08	69.68	69.88	+ .34
Nov. 13	70.25	69.69	69.97	69.90	+ .02
COMBINED AVERAGE.					
Nov. 6	84.00	82.18	83.09	83.89	+1.39
Nov. 7	84.12	83.38	83.75	83.57	− .32
Nov. 8	83.59	82.78	83.18	83.18	− .39
Nov. 9	82.68	82.01	82.41	82.16	−1.02
Nov. 11	82.53	81.47	82.00	81.49	− .67
Nov. 12	82.20	81.10	81.67	82.00	+ .51
Nov. 13	82.29	81.81	82.05	81.99	− .01

YEAR'S RANGE TO DATE.

	Open.	High.	Low.
	Jan. 2.	Oct. 4.	Feb. 1.
Railroads	91.43	97.28	88.74
	Jan. 2.	Sept. 30.	Feb. 1.
Industrials	64.00	74.50	61.17
Combined average	77.76	85.83	75.10

1911.

RAILROADS.

	High.	Low.	Mean.	Last.	Change.
Nov. 8	92.07	91.04	91.56	91.16	− .82
Nov. 9	92.72	91.57	92.14	92.47	+1.31
Nov. 10	93.65	92.25	92.95	93.25	+ .78
Nov. 11	93.40	92.66	93.03	92.85	− .40
Nov. 13	93.35	92.21	92.78	92.33	− .52
Nov. 14	92.84	91.78	92.31	92.04	− .29
Nov. 15	92.36	91.35	91.86	91.67	− .37
INDUSTRIALS.					
Nov. 8	61.04	60.57	60.81	60.39	− .30
Nov. 9	62.96	60.95	61.96	62.40	+2.01
Nov. 10	63.24	62.08	62.66	62.90	+ .50
Nov. 11	63.00	62.35	62.68	62.51	− .39
Nov. 13	62.73	61.91	62.32	62.11	− .40
Nov. 14	62.26	61.46	61.86	61.82	− .29
Nov. 15	61.84	61.20	61.52	61.44	− .38
COMBINED AVERAGE.					
Nov. 8	76.55	75.80	76.18	75.77	− .56
Nov. 9	77.84	76.26	77.05	77.43	+1.66
Nov. 10	78.44	77.66	77.80	78.07	+ .64
Nov. 11	78.20	77.50	77.85	77.68	− .39
Nov. 13	78.04	77.06	77.55	77.22	− .46
Nov. 14	77.55	76.62	77.08	76.93	− .29
Nov. 15	77.10	76.27	76.69	76.55	− .38

LAST YEAR'S RANGE TO THIS DATE.

	Open.	High.	Low.
	Jan. 3.	June 26.	Sept. 25.
Railroads	91.79	99.61	84.40
	Jan. 3.	June 5.	Sept. 25.
Industrials	62.65	69.76	54.74
	Jan. 3.	June 26.	Sept. 25.
Combined average	77.37	84.43	69.57

$5,220,000
Four and One-Half Per Cent. Gold
NEW YORK CENTRAL & HUDSON RIVER RAILROAD COMPANY'S
BOSTON & ALBANY EQUIPMENT TRUST OF 1912
Interest payable April 1 and October 1 in New York

Total Authorized Issue $7,500,000
Reserved for Future Issue 2,280,000
Now Offered $5,220,000

GUARANTY TRUST COMPANY OF NEW YORK, Trustee

Under the provisions of the Equipment Trust Agreement dated October 1, 1912, the New York Central & Hudson River Railroad Co. covenants to pay, in gold coin, rentals which provide for the principal and semi-annual dividend warrants.

The Equipment Trust Agreement also provides that the amount of certificates to be issued shall not exceed 90 per cent. of the actual cost of equipment delivered to and held by the Trustee as security for the payment of the principal of the certificates and the semi-annual dividend warrants appertaining thereto.

This equipment is for use on the Boston & Albany Railroad, operated by the New York Central & Hudson River Railroad Co. under a 99-year lease.

The New York, New Haven & Hartford Railroad Co. has entered into an agreement to pay to the New York Central & Hudson River Railroad Co. one-half the moneys needed to meet the obligations of this trust, and, having done so, each of these two companies will, at the expiration of the Trust, become the owner of one-half of this equipment.

Certificates are issued by the Guaranty Trust Company of New York, as Trustee. They are dated October 1, 1912, and are in series of $348,000 each, one series maturing on the first day of October in each year from 1913 to 1927, inclusive.

Certificates are issued in denominations of $1,000 with semi-annual dividend warrants attached, and may be registered as to principal. Full registered certificates will also be issued in denominations of $1,000, $5,000, $10,000 and $50,000.

HAVING SOLD A LARGE AMOUNT OF THE ABOVE CERTIFICATES, WE OFFER THE UNSOLD BALANCE AT THE FOLLOWING PRICES, TO YIELD APPROXIMATELY 4.58%

$348,000 due October 1, 1913 at 99.93 and interest
348,000 " " " 1914 at 99.86 " "
348,000 " " " 1915 at 99.79 " "
348,000 " " " 1916 at 99.72 " "
348,000 " " " 1917 at 99.66 " "
348,000 " " " 1918 at 99.59 " "
348,000 " " " 1919 at 99.53 " "
348,000 " " " 1920 at 99.48 " "
348,000 " " " 1921 at 99.42 " "
348,000 " " " 1922 at 99.37 " "
348,000 " " " 1923 at 99.32 " "
348,000 " " " 1924 at 99.28 " "
348,000 " " " 1925 at 99.23 " "
348,000 " " " 1926 at 99.19 " "
348,000 " " " 1927 at 99.15 " "

Temporary certificates will be delivered pending the preparation of the definitive certificates.

KISSEL, KINNICUTT & CO
NEW YORK
LEE, HIGGINSON & CO

Correct Investment
requires the determination of two factors:
1. The intrinsic soundness of the investment.
2. Its adaptability to your circumstances.
We suggest the obvious advantage of unbiased investment counsel.
Correspondence invited
C. M. Keys
35 Nassau Street, New York

National Sugar Pfd.
Sheffield Farms Slawson Decker Pfd.
Dominick Bros. & Co.
49 Wall Street. Tel. 6570 Hanover.

WE SPECIALIZE IN
American Graphophone
Standard Gas & Elec.
National Surety
Leonard Snider & Co.
RECTOR 496 60 BROADWAY

American Surety Co
STOCK
Bought and Sold
Lamarche & Coady
'Phone 3669 Broad
25 BROAD STREET, NEW YORK

Oil Fields of Mexico Stock
Chicago Lumber & Coal Co. Com.
Standard Oil Stocks
BOUGHT AND SOLD
E. BUNGE & CO.
20 Broad Street. 'Phone 4735-4736 Rector.

American Power & Light Pfd.
United Light & Rys. Pfd. & Com.
Federal Light and Trac. Pfd. & Com.
C. R. I. & Pac. Choc. Div. 4%, 1916
A. E. FITKIN & CO.
Telephone, 560 Broad. 25 Broad St., N. Y
UNLISTED SECURITIES DEPT.

NEW JERSEY MUNICIPALS
Tax exempt and Legal for Savings Banks to net from 4.35% to 4.70%
Douglas Fenwick & Co.
34 Wall Street, New York

BONDS
Specialists in Public Utility Securities
W. E. R. SMITH & CO.
20 BROAD ST., NEW YORK

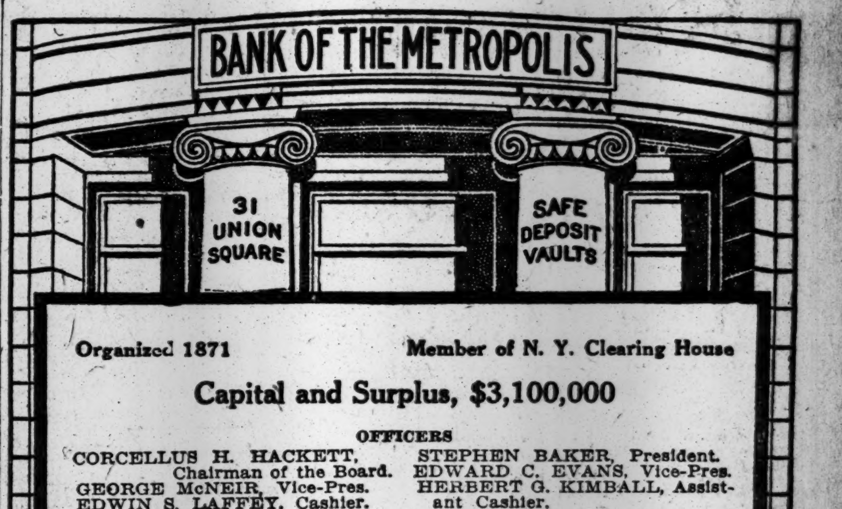

BANK OF THE METROPOLIS
Organized 1871 Member of N. Y. Clearing House
Capital and Surplus, $3,100,000
OFFICERS
CORCELLUS H. HACKETT, Chairman of the Board.
GEORGE McNEIR, Vice-Pres.
EDWIN S. LAFFEY, Cashier.
STEPHEN BAKER, President.
EDWARD C. EVANS, Vice-Pres.
HERBERT G. KIMBALL, Assistant Cashier.
DIRECTORS
BENJAMIN ALTMAN, B. Altman & Co.
CORCELLUS H. HACKETT, Chairman.
EDWARD D. FAULKNER, Johnson & Faulkner.
CHARLES H. TENNEY, C. H. Tenney & Co.
CHARLES SCRIBNER, Charles Scribner's Sons.
GEORGE McNEIR, W. & J. Sloane.
ALFRED G. EVANS, Pres't Madison Trust Co., N. J.
STEPHEN BAKER, Pres't Bank of the Manhattan Co.
ARTHUR L. LESHER, Lesher, Whitman & Co.
STANLEY T. COZZENS, Goldenberg Bros. & Co.
JOHN C. MOORE, Pres't Tiffany & Co.
HAROLD H. HACKETT, Hackett, Carhart & Co.
CHARLES L. TIFFANY, Tiffany & Co.
EDWARD C. EVANS, Vice President.
L. ELMER GIBB, Mills & Gibb.
WILLIAM SCHRAMM, Schefer, Schramm & Vogel.

Lawyers Title Insurance & Trust Company
CAPITAL AND SURPLUS $9,500,000
Member of The New York Clearing House Association
160 Broadway, New York 188 Montague St., Brooklyn
RECEIVES DEPOSITS subject to check or on certificate, allowing interest thereon. Depository for moneys paid into Court and for money of bankrupt estates.
LENDS ON APPROVED STOCKS and Corporation Bonds as collateral.
ACTS AS TRUSTEE, Guardian, Executor, Administrator, Assignee, or Receiver, Transfer Agent or Registrar of Stocks of Corporations. Takes charge of Personal Securities.
OFFICERS:
EDWIN W. COGGESHALL, Chairman of the Board
LOUIS V. BRIGHT, President
THORWALD STALLKNECHT, Vice-President
HERBERT R. JACKSON, V. Pres. & Gen. Mgr.
LEWIS H. LOSEE, Vice President
ARCHIBALD FORBES, Treasurer.
WALTER N. VAIL, Secretary
U. CONDIT VARICK, ROBERT I. SMYTH, } Asst. Treasurers
FREDERICK D. REED, GEORGE F. PARMELEE, } Asst. Secretaries
WILLIAM F. BAECK, JAMES A. McCORMICK, } Asst. Gen. Mgrs.
EXECUTIVE COMMITTEE
EDWIN W. COGGESHALL, Chairman.
LOUIS V. BRIGHT
GEORGE F. BUTTERWORTH
WILLIAM P. DIXON
JULIAN D. FAIRCHILD
HENRY GOLDMAN
PHILIP LEHMAN
HENRY MORGENTHAU
JAMES N. WALLACE
ALBERT H. WIGGIN

6% Income
Free of Tax in New York State
We offer, to net almost 6%, a bond listed on the New York Stock Exchange having ample security and with interest earned over three times.
Write for Circular No. 134
White, Weld & Co.
14 Wall Street
New York
Chicago Boston

SEEK REFORMS NOW IN STOCK EXCHANGE

Conferences Among Exchange Heads and Money Trust Counsel.

PROPOSALS NOT SHAPED UP

Incorporation Not Considered Yet—Officials Find Objections to It, Any way—Desire to Correct Abuses.

Following the recent conferences between members of the Clearing House Committee and Samuel Untermyer, counsel for the Pujo Committee, on the subject of the incorporation of the Clearing House, the question of the incorporation and regulation of the New York Stock Exchange has now been broached, and conferences between officials of that institution and Mr. Untermyer or some other representative of the committee have already been held, it was learned yesterday.

While neither Mr. Untermyer nor any of the officers of the Stock Exchange would discuss the matter or even admit that any conference had taken place, the fact was confirmed by other members of the Exchange who are in a position to know what is going on in its inner workings. These discussions, it was said, were not in the nature of formal or even official conferences, as in the case of the Clearing House, but nevertheless the subject had been taken up. It could not be said, according to this information, that the Stock Exchange had the subject of incorporation under consideration, as matters had not progressed that far, and in the opinion of several members were not likely to.

"We cannot tell," said one member, "what the Pujo Committee may do, but in my opinion the suggestion that the Exchange be incorporated will not be adopted except under compulsion. We do not believe there is any advantage to the public or anybody else in incorporation, and that any abuses that may arise can be better and more summarily corrected under the present form of organization.

"The officers and members of the Exchange naturally want to correct abuses and in every way to have regard for public opinion, as brokers get their business from the public, and anything that reflected on the Exchange would have the greatest effect upon their business.

Argues Against Incorporation.

"Every one of the recommendations made by the Hughes Commission has long since been adopted, and we stand ready at all times to make any further proper changes. We feel, however, that incorporation would work against and not in favor of reform, as it would tie our hands and render the power of the officers and committees less effective. Take the case of A. O. Brown, who was expelled for manipulation. The Exchange authorities acted promptly, and the whole matter was disposed of in three weeks. If the Exchange were incorporated any member expelled would have recourse to the courts, and the matter might be dragged out indefinitely.

"The chief objection to incorporation is that, while a liberal charter might be granted at the start, it would be subject to amendment by the Legislature at any time and would furnish a fruitful field for agitators."

The commission appointed by Gov. Hughes, of which Horace White was Chairman, to investigate the subject of speculation in securities and commodities, considered the question of incorporation of the Exchange and decided not to recommend it. The repotr said:

"This committee, in refraining from advising the incorporation of the Exchange, does so in the expectation that the Exchange will in the future take full advantage of the powers conferred upon it by its voluntary organization, and will be active in preventing wrongdoing such as has occurred in the past. Then we believe that there will be no serious criticism of the fact that it is not incorporated. If however, wrongdoing recurs, and it should appear to the public at large that the Exchange has been derelict in exerting its powers and authority to prevent it, we believe that the public will insist upon the incorporation of the Exchange and its subjection to State authority and supervision."

One of the subjects which it is said the Pujo Committee is likely to look into is the recent spectacular introduction of California Petroleum to the list. The stock was ordered listed at a special meeting and before the listing papers describing the company's properties and financial condition, which ordinarily are given out at the time of listing, were ready for distribution. The first day the stock was on the Exchange the trading in it was so extensive as to surpass the transactions in United States Steel and other market leaders, and on the very first sales jumped up from 66 to 72½. It has since sold as low as 59¾.

The explanation offered for the listing without publishing the statement was that owing to changes in the latter at the last moment the printer was unable to supply enough copies for public distribution immediately, and it was desired not to delay the listing, as brokers had many orders to buy.

We Specialize in
Units and Odd Lots of
Tobacco Prod. Corp. Tobacco Stocks
Am. Mach. & Fdy. United Cigar Stores
El Paso Cons. U. S. Motors
Marconi Stocks Wireless Liq. Co.
Standard Oil Stocks Gen. Petroleum
L. P. Cartier
30 Broad St. Telephone 6746-50 Broad

FRED'K F. MARQUAND
Member of Consolidated Stock Ex. of N. Y.
Tel. 3830 Broad. 59 Broad St., N. Y.
STOCKS AND BONDS
For Investment or on Margin.
FRACTIONAL LOTS

First Mortgage Bonds
—a direct first lien on improved, income-earning Chicago Real Estate of the highest class
to Net 5½-6%
S. W. STRAUS & CO.
Straus Building Telephone One Wall Street
CHICAGO Rector 4030 NEW YORK

WE WANT.
50 American Druggist Syndicate.
50 Int. Educational Pub. common.
25 Int. Educational Pub. preferred.
10 Elsner-Mendelsohn preferred.
Plot in Woodlawn Cemetery.
HARVEY A. WILLIS & CO.
(Established 1901.)
32 Broadway, N. Y. 'Phones 4270-1 Broad.

American Finance & Securities Co.
Timber Bonds
5 Nassau St., New York

United States Mortgage & Trust Co.
New York
CAPITAL and SURPLUS $6,000,000
Personal and Business Accounts Invited.

ENGINEERS.

W. S. BARSTOW & CO.
INCORPORATED
CONSULTING and CONSTRUCTION ENGINEERS
PUBLIC SERVICE PROPERTIES FINANCED and MANAGED
50 Pine Street New York

H. M. BYLLESBY & COMPANY
INCORPORATED
ENGINEERS
CHICAGO NEW YORK

FINANCIAL REPORTS
S. R. SCHAFF
ENGINEER
5 Beekman St. New York City

PUBLIC NOTICES.

UNION NATIONAL BANK, Newport, R. I.
NOTICE.

The Union National Bank, located at Newport, in the State of Rhode Island, is closing its affairs. All noteholders and other creditors of the association are therefore hereby notified to present the notes and other claims for payment. [illegible], Cashier.
Dated Newport, R. I., October 16, 1912.

CONSOLIDATED EXCHANGE.

Business on the Consolidated Exchange was on an active scale throughout the day, the sales totaling 48,820 shares, including 7,060 shares done on the 9:30 o'clock opening call. In the early dealings the market reflected the existence of an extended short interest, which was plainly desirous of covering its commitments. The bears in United States Steel appeared to be particularly nervous, their bidding resulting in that stock failing to sell under 74⅝, compared with a New York Stock Exchange low of 74⅜. While the tone as a whole was firm during most of the session, Smelting proved an exception. The special weakness of that stock late in the day made it a feature. Its activity placed it third on the list in respect to volume.

Sales.		Open.	High.	Low.	Last.
2,070	Amal. Copper	84⅛	84⅛	83¼	83⅞
910	Am. Beet Sugar	55	55	54	54¼
360	Am. Can	39¾	40	39⅝	40
160	Am. Car & F.	60¼	60⅞	60¼	60⅝
190	Am. Cotton Oil	55½	57	55½	56⅝
60	Am. Linseed	13⅞	14	13⅝	14
220	Am. Locomotive	46	46⅝	45¾	45¾
5,540	Am. Smelting	79⅞	80	78⅝	79
20	Anaconda Cop.	43⅝	43⅝	43¼	43¼
90	A., T. & S. F.	107⅜	107¾	107½	107½
50	Balt. & Ohio	106⅝	106⅝	106⅝	106⅝
40	Beth. Steel	42⅝	42⅞	42⅝	42⅞
130	Brook. R. T.	89½	89⅞	89½	89⅞
60	Can. Pacific	264⅝	264⅝	263¾	263¾
200	Ches. & Ohio	81⅛	81⅛	81⅛	81⅛
600	C., M. & St. P.	115⅞	116	115⅝	115½
40	Chino Copper	48⅞	48⅞	48½	48½
70	Col. Fuel & I.	36½	36½	36½	36½
20	Dist. Securities	27½	27½	27½	27½
380	Erie	34¼	34½	34¼	34¼
360	Gt. North. pf.	138	138⅝	138	138⅝
210	Int.-Met.	20¼	20¼	19⅞	19⅞
170	Inter.-Met. pf.	64⅝	64⅞	64¼	64⅝
900	Lehigh Valley	173⅜	174¼	173⅜	174¼
50	Mex. Petroleum	80	82	80	82
750	Mo. Pacific	44⅛	44⅝	44⅛	44⅝
100	Nat. Biscuit	131	132⅝	131	132⅝
60	N. Y. Central	115½	115½	114⅞	114⅞
300	Nor. Pacific	125⅛	125¼	125	125⅛
450	Pacific Mail	35	35½	34½	35
120	Pennsylvania	123⅛	123⅝	123⅛	123⅝
10	Pitts. Coal	23⅝	23⅝	23⅝	23⅝
40	Ray Con. Cop.	22⅛	22¼	22⅛	22¼
17,920	Reading	171⅝	172¼	170⅝	171⅝
10	Republic Steel	29⅝	29⅝	29⅝	29⅝
110	Rock Island	25⅝	25⅞	25⅝	25⅞
100	Southern Pac.	111⅛	111¼	110⅝	110¾
40	Southern Ry.	29½	29½	29½	29½
4,830	Union Pacific	172⅛	172⅜	171⅝	172⅜
120	U. S. Rubber	52½	53⅛	52½	53⅛
10,850	U. S. Steel	75⅜	75⅞	74⅝	75⅝
50	Utah Copper	63⅝	63⅝	63⅝	63⅝
40	Wabash pf.	14⅝	14⅝	14⅝	14⅝
20	Western Union	77½	77¾	77½	77¾
48,820					

MINING STOCKS.

1,800	Atlanta	.18	.18	.17½	.17½
300	Crown Point	.30	.30	.30	.30
425	Goldfield Cons.	2.62½	2.62½	2.62½	2.62½
600	Isabella	.20½	.21	.20½	.21
500	Jim Butler	.67	.67	.67	.67
300	Nevada Hills	1.55	1.55	1.55	1.55
1,700	North Star	.32½	.34	.32½	.34
300	Ophir	.52	.52	.52	.52
1,000	Oro	.04	.04	.04	.04
500	Rescue Eula	.19	.19	.19	.19
200	Sierra Nevada	.33	.33	.33	.33
400	Tonopah Ext.	2.62½	2.62½	2.62½	2.62½
900	Tonopah Merg.	.91	.94	.91	.94
8,925					

SHORT TERM NOTES.

Name.		—Maturity.—	Bid.	Asked.	Yield.
Amal. Copper	5	Apr. 1,'13	99¾	100	5.00
Balt. & Ohio	4½	June 1,'13	99¼	99⅝	4.98
B. R. T. Co.	5	July 1,'18	96½	96⅝	5.67
Ches. & Ohio	4½	June 1,'14	98⅝	98⅞	5.25
Chi. El. Rys.	5	July 1,'14	97½	98	6.21
Erie	5	Apr. 8,'14	100	100¼	5.82
Erie	5	Oct. 1,'14	99¼	99½	5.27
Erie	5	Apr. 1,'15	98	98¼	5.78
Gen. Motors	6	Oct. 1,'15	99⅛	99½	5.20
Gen. Rubber	4½	July 1,'15	96½	96⅞	5.80
Hudson Co.	6	Feb. 1,'13	99	100	6.00
Illinois Cent.	4½	July 1,'14	99¼	99⅝	4.73
Int. & Gt. Nor.	5	Aug. 1,'14	97¾	98	6.28
Int. Harv. Co.	5	Feb. 15,'15	99⅜	99¾	5.18
Lack. Steel	5	Mar. 15,'15	95½	95¾	7.05
Mo., K. & T.	5	May 1,'13	99⅝	99⅞	5.80
Mo. Pacific	5	June 1,'14	96½	96¾	7.25
M. Com. of M.	4½	June 1,'13	..	98¼	7.00
N. Rys. of M.	4½	June 1,'13	97¾	98¼	7.50
N. Y. Central	4½	Mar. 1,'14	99¼	99½	5.00
N. Y. Central	4½	May 1,'15	98⅞	99⅛	4.86
St. L. & S. F.	6	Sep. 1,'14	99½	100	6.00
Southern Ry.	5	Feb. 1,'13	99¾	100	5.00
Westinghouse	6	Aug. 1,'13	100¼	100½	5.18

Accrued interest to be added to the above prices.

RAILROAD EARNINGS.

CHICAGO GREAT WESTERN—

	1912.	1911.	Increase.
1st week Nov.	$266,766	$256,098	$10,673
July 1-Nov. 7	5,141,656	4,869,921	271,735

COLORADO & SOUTHERN—

1st week Nov.	308,952	288,448	20,504
July 1-Nov. 7	5,314,270	5,413,382	*99,112

DETROIT & MACKINAC—

1st week Nov.	20,811	21,345	*534
July 1-Nov. 7	439,954	434,883	5,071

RIO GRANDE SOUTHERN—

1st week Nov.	13,878	7,343	6,535
July 1-Nov. 7	236,010	177,415	58,595

*Decrease.

TOLEDO, PEORIA & WESTERN—

1st week Nov.	20,357	17,435	2,922
July 1-Nov. 7	551,165	504,200	46,967

TOLEDO, ST. LOUIS & WESTERN—

1st week Nov.	79,205	74,262	4,943
July 1-Nov. 7	1,437,610	1,463,386	*25,776

TOLEDO, PEORIA & WESTERN for October—

	1912.	1911.	1910.
Gross	134,171	114,866	117,297
Net	38,525	26,395	26,460
Surp. after chg.	17,264	6,660	2,893
4 months gross	487,221	445,849	458,843
4 months net	125,138	98,125	115,211
Surp. after chg.	46,493	13,391	25,858

Miscellaneous Earnings.

CHINO COPPER CO. for the quarter ended Sept. 30—

	1st Quar.	2d Quar.	3d Quar.
Net proc. from milling	$196,871	$365,533	$994,274
Misc. income	31,150	24,663	57,413
Total net prof.	228,021	390,196	1,051,687

Production of copper in pounds by months for each quarter of 1912 follows:

Jan.	988,290	Apr.	1,367,851	July	3,228,703
Feb.	1,168,586	May	1,358,868	Aug.	3,668,714
Mar.	1,115,104	June	1,562,925	Sep.	3,443,546
Tot.	3,271,980	Tot.	4,289,644	Tot.	10,340,963

KEYSTONE TELEPHONE for October—

	1912.	1911.	1910.
Gross	103,798	97,724	96,345
Net after tax	51,150	48,542	48,029
Surp. after chg.	25,894	23,588	23,510
10 mos. gross	1,005,616	969,639	......
Net after tax	498,699	484,651	......
Surp. after chg.	247,144	238,947	......

UNITED STATES EXPRESS Co. for the year ended June 30—

Gross rev.	21,131,508	20,364,074	17,680,236
*Op. exp. & tax	21,192,521	19,983,420	17,332,205
Op. deficit	61,012	380,654	448,824
Other income	340,615	415,638	387,824
Total income	279,602	796,292	835,856
Misc. deduc.	46,373	45,471	39,966
Net income	233,229	750,821	795,890
Dividends	600,000	600,000	600,000
Deficit	366,771	†150,821	†195,890

*Includes express privileges, $9,927,777; and taxes, $134,040. †Surplus.

COMMODITIES MARKETS.

Grains and Cotton Decline — Provisions and Coffee Stronger.

Wheat declined on weak cables, poor demand and large receipts. Corn was lower on favorable weather conditions and prospects of increased movement. Oats were lower, with reports of some slackening in the cash demand. Provisions advanced on a higher hog market. Cottonseed oil showed little feature. Cotton again reacted substantially, with considerable liquidation. Spot news was conflicting. The weather was good. Liverpool aided the bears. Coffee was a shade higher with foreign markets.

WHEAT.

The market was active all day, rallying a little at the close. Trading was very quiet, and largely professional. The attitude of the foreign markets was against values. Liverpool was down equal to ⅝ to 1c. a bushel, Berlin was ⅜ to ½c. lower, Buda Pesth 2⅛c. lower, while Paris was about ¼c. higher. The weakness in the European markets on the one hand and the firmness in securities, particularly consols on the other, tended to give confidence in an amicable adjustment of the conquered territory, and the market reflected this idea. The future market is in a peculiar position. The uncertainty regarding the war, and apprehension of possible complications has gradually eliminated the short interest, and few have felt like taking new risks, with the uncertainty hanging over the market. This has naturally weakened the technical situation while the movement of wheat has continued. Export bids are out of line, and owing in part to this and the traffic situation, exporters are more interested in the completion of old contracts, than they are in making new ones. This condition naturally tends to restrict the demand for cash wheat. The interior receipts were again heavy, showing for the day an important gain over both last week and last year. In three days the receipts have gained 1,400,000 bushels and have been three times last year's total. Shipments, however, continue of good volume. The milling demand for cash wheat is less pronounced. The flour output at Minneapolis, Duluth, and Milwaukee for the week was 503,000 barrels, against 385,000 last year. There was, however, a marked decrease in flour sales, sales amounting to only about 50 to 75 per cent. of the output, and a marked decrease in the orders on old contracts. The Northwestern Miller reports thrashing advancing favorably, excepting where retarded by snow in North Dakota. With the completion of field work, heavier deliveries are anticipated. Cash wheat was irregular. No. 2 red was quoted $1.09½; No. 1 northern, 97¼c.; No. 2 hard, 99¾c.; No. 1 Manitoba, 98c.

OTHER GRAINS.

CORN.—The market was dull and prices were easier, partly influenced by the weakness in wheat, and partly by the more favorable weather conditions, and a weakening in interior cash corn prices. There seemed to be some pressure on the forward deliveries, and some advices were received indicating probabilities of increased movement shortly. Export demand continues quiet. Export prices are quoted at 55¾c free on board, Winter shipment. C.i.f. corn was quoted at 67½c@69c as to grade for nearby shipment.

OATS.—There was a heavier tone to the oats market and a net decline of ¼c to ½c, the market closing at the low point. The heaviness in other grain brought some selling, while the very heavy movement of oats at the West, and some reports of slow cash demand discouraged buying. The interior distribution is still good, but fresh demand seems to be somewhat limited. Cash oats were quiet, with standards quoted 38½c; No. 3 white 38c to 38½c; No. 4 white 37, and white clipped 38½c to 40½c.

PROVISIONS.

PROVISIONS.—Trading in hog products was more active and prices were higher. Contract offerings were limited, and influenced by this and a better tone to the hog market, prices advanced. The Western hog receipts were fairly liberal, amounting to about 87,000 at all points.

NEW YORK FUTURE MARKET.

	High.	Low.	Close.	Prev. Close.
Wheat—				
December	96½	96⅛	96¼	96⅝
May	1.00⅛	99⅞	1.00	1.00⅜

CHICAGO FUTURE MARKET.

Wheat—				
December	88⅞	88	88⅝	88⅞
May	94⅛	93¾	94	94⅜
July	90⅝	90⅛	90¼	90⅝
Corn—				
December	50	49¼	49⅝	49⅞
May	49¼	48¾	48⅞	49¼
July	49⅞	49½	49½	49⅞
Oats—				
December	31¼	30½	30½	31
May	32⅞	32½	32½	32¾
July	32⅞	32½	32½	32⅝
Lard—				
December	10.77½	10.67½	10.77½	10.65
January	10.62½	10.55	10.62½	10.47½
May	10.32½	10.22½	10.30	10.17½
Ribs—				
January	10.12½	10.05	10.10	10.00
May	9.90	9.80	9.90	9.77½
Pork—				
January	18.70	18.55	18.70	18.50
May	18.30	18.15	18.30	18.10

COTTONSEED OIL.

No important changes were manifest in the oil situation during yesterday's session, and in consequence the quotations were barely altered. In the absence of freer offerings of crude, there was little pressure directed to the future market, although the small upturn which occurred stimulated scattered liquidation. The maintenance of crude values has astonished many, but a partial explanation would seem to have been furnished by the authorities who attribute the steadiness to the smaller cotton crop in the Southeast. These interests are not inclined to minimize the crop prospects, but assert that the big yields are in the central and western belts, in which sections mills have had substantial quantities of crude absorbed earlier in the season. The bulk of the consuming advices are still contradictory. A slackening in the compound lard trade has occurred, with claims that certain prominent manufacturers have reduced quotations and are cautioning their customers to buy along conservative lines.

	High.	Low.	Close.	Prev. Close.
Spot	..	..	5.83	5.87
November	5.90	5.90	5.87	5.86
December	5.97	5.96	5.94	5.93
January	6.06	6.03	6.03	6.02
February	6.10	6.10	6.07	6.07
March	6.17	6.14	6.13	6.14
April	..	..	6.18	6.18
May	6.27	6.25	6.25	6.26

COTTON.

Those not in sympathy with the recent spectacular rise in cotton quotations had another inning yesterday. Apart from a brief period of steadiness following opening declines of from 3 to 6 points, the market presented an unsettled appearance, with a noticeable increase of offerings on the feeble upturns. At times there was underlying weakness exhibited, with losses of more than ⅛c per pound, the downward movement being precipitated by the uncovering of stop loss orders for the account of belated buyers.

There was considerable in the news yesterday which served to further confuse ideas as to the merit of cotton values. An avalanche of information pertaining to spot cotton was at hand. Reports suggesting that the liberal inquiry was unabated were in the majority, but the very fact that there were more advices to the contrary led to a great deal of caution and to quite a little liquidation. Furthermore, the selling by the South was significant. The amount of aggressiveness from bears is still limited, however. Evidently, there are mnay in the trade unable to come to the conclusion that the bull side of the market is being abandoned by the large interests, so that in these quarters the disposition remained to anticipate a renewal of support, following a drastic curtailment in the trailing long interest.

The weaker cables from Liverpool than had been expected were the subject of more than usual comment, due to the persistent selling for foreign account. It was claimed that the Continent was pressing offerings freely on the Liverpool Exchange. This selling was rather unlooked for, inasmuch as there was obvious improvement in the political affairs of Southeastern Europe. Trade reports from the other side are still quite favorable, although the volume of spot business at Liverpool is limited to an average of about 7,000 bales daily. Exports of cotton were again heavy yesterday, and are now approximately 125,000 bales below the shipments to this time a year ago.

It was believed that the crop estimate by Neill Brothers of London for an outturn of 14,250,000 bales had influence at home and abroad. A few weeks ago this estimate would not be construed as bearish, but, following the guess of R. Larmour Neill for a crop of 13,970,000 bales, the interpretation which the figures received was not surprising. The estimate of J. W. Soady & Co. was also published, this calling for a production of 14,500,000 bales minimum, against their guess of 14,800,000 bales for last year's yield. It is likely that there will be many estimates published in the interval to Dec. 12, on which date the Government will issue figures on the size of the crop. There will be two Census Bureau ginning reports, however, before the official crop estimate.

The favorable climatic conditions over the South continue, and from scattered localities are reports that cotton is still making. The weather is most beneficial, however, in permitting active picking and marketing. The port receipts yesterday were approximately 80,000 bales, against 52,000 a year ago, and are expected to reach 70,000 bales to-day, as compared with 59,000 in 1911.

	High.	Low.	Close.	Prev. Close.
November	..	..	11.43@11.45	11.70
December	11.85	11.61	11.63@11.65	11.84
January	11.97	11.70	11.75@11.76	11.97
February	..	..	11.83@11.85	12.05
March	12.13	11.87	11.93@11.95	12.15
May	12.16	11.92	11.97@11.98	12.18
June	..	..	11.98@12.00	12.20
July	12.19	11.97	11.99@12.01	12.22
August	12.05	11.88	11.89@11.91	12.10
September	11.66	11.66	11.66@11.68	11.88
October	11.62	11.48	11.48@11.50	11.65

COFFEE.

Coffee had an early rise of 9 to 11 points. Values then became easier, closing at 3 to 6 points net higher. Total sales, 112,000 bags. Cost and freight offers from Brazil were generally firmer, some houses quoting as much as 30 points above Tuesday's prices. It was said that the Sao Paulo Government had estimated the Santos crop at about 9,000,000 bags, but the public cables from Brazil reported a decline of 75 to 150 reis in Rio and Santos. Havre was 1 to 1¼f higher, while Hamburg was 1¼ to 1½ pfennig up.

Spot coffee: Rio 7, 14⅞c.

Contract prices follow:

	High.	Low.	Close.	Prev. Close.
November	13.77	13.77	13.71@13.73	13.68
December	13.72	13.70	13.68@13.70	13.63
January	13.68	13.68	13.64@13.65	13.58
February	....	....	13.64@13.65	13.58
March	14.00	13.94	13.92@13.93	13.90
April	....	....	13.98@13.99	13.94
May	14.11	14.04	14.04@14.05	13.99
June	....	....	14.05@14.07	14.01
July	14.15	14.13	14.07@14.08	14.03
August	....	....	14.09@14.10	14.05
September	14.18	14.12	14.11@14.12	14.07
October	14.16	14.12	14.11@14.12	14.07

MISCELLANEOUS MARKETS.

SUGAR.—The refined sugar market was steady yesterday. List prices were unchanged.

The following quotations are net, less 2 per cent. discount for cash: Crystal dominoes, in cases of two-pound cartons, $7.90 and $8; in cases of five-pound cartons, $7.40 and $7.50; Eagle tablets, $6.20; cutloaf, $5.70; crushed, $5.60; Mold A, $5.25; cubes, Eagle, five-pound bags, powdered, and Eagle, confectioners' granulated, $5.15; XXXX powdered, $5.05; powdered, coarse powdered, and Eagle, coarse granulated, $5; fruit, powdered, and Eagle, extra fine granulated, $4.90; Eagle, two, three and one-half, and five pound cartons of fine granulated, $5.10; three-and-one-half-pound bags, $5.15; five-pound bags, $5.10; ten-pound bags, $5.05; twenty-five and fifty pound bags and standard granulated, $4.90; fine granulated and Diamond A, $4.90; confectioners' A, $4.75; No. 1, $4.65. Nos. 2 to 12, $4.60@$4.10, in five-cent ranges; Nos. 13, 14, and 15, $4.05.

The London beet-sugar market was firm and ¾@1½d dearer. Prices were quoted as follows: November, 9s 5¾d, and December, 9s 8¼d, while May stood at 10s 1½d. The raw-sugar market was firm and unchanged, with centrifugal at $4.05, muscovado at $3.55, and molasses sugar at $3.30.

MOLASSES AND SYRUPS.—The molasses and syrup market remained steady under a moderate demand at full and unchanged prices.

Quotations: New Orleans, centrifugal, common, 15@16c; fair, 17@20c; good, 21@26c; prime, 28@34c; New Orleans, open kettle, 37@52c; syrups, common, 11@12c; medium, 14@17c; fancy, 25@28c.

RICE.—The market was firm and unchanged yesterday under a good jobbing demand. Offerings were light at primary points.

Quotations: Screenings, 4@4¼c; ordinary, 4½@4¾c; fair, 4½@5c; good ordinary, 5@5½c; prime, 5¼@5½c; choice, 5½@5¾c; head, Japan, 4½@5c; Patna, 6⅜@7c.

FLOUR AND MEAL.—The flour market was inactive. Buyers and sellers apparently were unable to agree on prices.

The following are prices quoted (in wood) on the New York Produce Exchange: Spring patents, $4.60@$5; Winter straights, $4.60@$4.70; Winter patents, $4.80@$5.25; Spring clears, $4.35@$4.60; extra No. 1 Winter, $4.20@$4.30; extra No. 2 Winter, $4.10@$4.25; Kansas straights, $4.25@$4.35; fancy Spring patents, $5.65@$6.05. RYE FLOUR—Quoted: Fair to good, $3.75@$3.90; choice to fancy, $3.95@$4.10. CORNMEAL—Quoted: Kiln dried, $4. BAGMEAL—Quoted: Fine white and yellow, $1.55@$1.60; coarse, $1.50@$1.55. FEED—Quoted: Western Spring, $22.50; standard middling, $22.50; flour, middling, $30; Red Dog, $31.60; city bran, $22.25; bulk, $23.25; sacks, middling, $23.50@$32; Red Dog, $32.50; hominy chop, $26@$27, bulk; $27.20@$28.20 sacks; oilmeal, $33.50@$35.50. BUCKWHEAT FLOUR—Quoted: $2@$2.05 per 100 pounds.

HAY.—Market quiet. Quotations: Prime, nominal; No. 1, $1.10@$1.15; No. 2, $1@$1.05; No. 3, 85 cents.

OILS.—Linseed oil was unchanged. Refined petroleum was steady at recent prices.

Quotations: Standard white petroleum, barrels, New York and Philadelphia, $8.35; bulk, $4.65; standard white, cases, New York, $10.25; water white, barrels, New York and Philadelphia, $9.35; bulk, $5.65; water white, cases, New York and Philadelphia, $11.25. Linseed, American seed, city raw, 58@59c; out-of-town, raw, 57@58c; Calcutta, raw, 70c.

NAVAL STORES.—The market for spirits turpentine was steady, with prices practically unchanged. Resin was steady and unchanged. Tar was firm.

Quotations: Spirits turpentine, machine barrels, 42c. Tar, $5.75. Resin, common to good, strained, $6.40@$6.50; E, $6.85; D and E, $6.95; F and G, $7; H and I, $7.05; K, $7.25; M, $7.60; N, $8.35; WG, $8.90, and WW, $9.

Weather in Cotton and Grain States.

Special to The New York Times.

WASHINGTON, Nov. 13.—The following is the forecast for Thursday and Friday, as issued by the United States Weather Bureau, for the cotton and grain States:

North and South Carolina—Colder and generally fair Thursday; Friday fair; colder in eastern portion; moderate westerly to northwesterly winds.

Georgia—Fair and colder Thursday; Friday fair; colder in southeastern portion; moderate westerly to northerly winds.

Florida—Fair in northern and central and local rains in southern portion Thursday and Friday; colder Thursday in northern and central portions; moderate northerly winds.

Alabama—Fair Thursday; colder in extreme southern portion; Friday fair; light to moderate northerly winds.

Mississippi—Fair Thursday and Friday; light to moderate northerly winds.

Louisiana and Eastern Texas—Fair Thursday and Friday; moderate northerly winds.

Western Texas and Utah—Fair Thursday and Friday.

Oklahoma—Fair Thursday and Friday; slightly warmer Thursday.

Arkansas and Kansas—Fair Thursday and Friday.

Tennessee—Fair Thursday. Friday fair; warmer in western portion.

Kentucky—Fair in western, clearing in eastern portion Thursday; colder in southeast portion. Friday fair; warmer.

Ohio—Local rain or snow Thursday, except fair in southwest portion; colder in eastern portion; brisk to high northwest winds. Friday fair.

Indiana—Generally fair Thursday. Friday fair, slightly warmer; moderate north to northeast winds.

Illinois—Fair Thursday. Friday, fair and warmer; moderate north to northeast winds.

Lower Michigan—Local snows Thursday with diminishing northwest and north winds. Friday, fair; slightly warmer.

Upper Michigan—Fair in western, local snows in eastern portion Thursday, with diminishing northerly winds. Friday fair, slightly warmer.

Wisconsin—Fair Thursday. Friday, fair, slightly warmer; moderate northerly winds, shifting to southeast by Friday.

Minnesota—Fair Thursday; warmer in western portion. Friday, fair; warmer in eastern, increasing cloudiness in western portion; moderate northeast to southeast winds.

Iowa—Fair Thursday and Friday; warmer in eastern portion.

Missouri—Fair Thursday; warmer in southern portion. Friday, fair.

North Dakota—Fair and warmer Thursday; rain at night or Friday.

South Dakota—Fair and warmer Thursday; rain and colder Friday or Friday night.

Nebraska—Fair Thursday. Friday, increasing cloudiness.

We offer to investors
A Corner
building—new, fireproof—located at the intersection of two wide streets, and within a stone's throw of a subway station, on the new West Side Route.
Leased to a millionaire concern for 21 years at an absolutely net rental and pays over
8 per cent.
An unusual opportunity for an investment with an assured future.
Wm. A. White & Sons
62 Cedar Street

A BANKING FIRM, members of the New York Stock and Cotton Exchanges and the Philadelphia Stock Exchange, wishes to engage a man whose experience and associations qualify him to assume charge of and further develop its stock department. The opportunity and the possibilities will be attractive to a heretofore successful man, and replies are sought only from that class. Address Banking, P. O. Box 822, N. Y. C.

COPARTNERSHIP NOTICES.

New York, November 12th, 1912.

TO WHOM IT MAY CONCERN:

Please take notice that the copartnership of "H. & E. & S. MYERS," engaged in the business of "Flowers and Feathers" at No. 688 Broadway, composed of the undersigned and ELI A. MYERS, has been dissolved by the death of said ELI A. MYERS, and that the undersigned have this day formed a copartnership which has assumed the payment of all debts and liabilities of said dissolved firm and has acquired the interest of said ELI A. MYERS in said firm's business and will continue said business under the same firm name at the foregoing address until December 1st next and thereafter at No. 684 Broadway.

HERMAN A. MYERS,
SELIGMAN A. MYERS.

PLEASE TAKE NOTICE THAT THE UNDERSIGNED have this day dissolved the copartnership heretofore existing between them under the name and style of BELLE MILLINERY COMPANY, at No. 569 Broadway.
Dated New York, November 4, 1912.
DAVID STRAUSS,
MAX FORGAMENT.

Owing to the death of partner I am in a position to sell an established profitable manufacturing business for $50,000.00; $25,000.00 cash, balance on mortgage.

The very day the right man gets this property he will be $50,000.00 better off, as there are over $100,000.00 of assets, and it can be very easily bonded for the entire purchase price of $50,000.00. A business that can be handled successfully by any one of ordinary executive ability.

T. N. SIMMONS
Exclusive Handler of Established Manufacturing Plants
60 Wall Street

REORGANIZATION
The Toledo Railways & Light Company

NOTICE is hereby given that the Undersigned Reorganization Committee has prepared and adopted a Plan and Agreement of Reorganization for The Toledo Railways & Light Company, copies of which may be had upon application to the Depositary or Secretary of the Committee.

Securities, including certificates of deposit heretofore issued by the Bondholders' and Creditors' Committee and by the Stockholders' Protective Committee, must be deposited with the New York Trust Company, Depositary, on or before Saturday, December 7, 1912. But as the committee is earnestly desirous of carrying the plan into effect at the earliest possible date, security-holders are requested to deposit their securities immediately.

J. R. NUTT,
NORMAN B. REAM,
C. LEDYARD BLAIR,
JOHN SHERWIN,
H. P. McINTOSH,
WILLIAM B. HALE,
WILLIAM E. HUTTON,
WILLIAM H. NETHERLAND.

Address all communications to:
W. W. MILLER, Secretary,
24 Broad Street,
New York City, N. Y.

THE NEW YORK TRUST COMPANY, Depositary,
26 Broad Street,
New York City, N. Y.

To the 4½% thirty-year gold bondholders of E. I. du Pont de Nemours Powder Co.

Under the terms of the final decree entered by the Circuit Court of the United States in the suit of United States of America against E. I. du Pont de Nemours Powder Company and others, it has been necessary to create two new companies as follows:

The Hercules Powder Company, a Delaware corporation, whose total assets will aggregate approximately $13,000,000. This Company will issue $6,500,000 par value of 6% ten-year gold bonds, redeemable at 102% and interest. The estimated earnings of the Company are equal to three times the annual interest charge of $390,000 on their proposed bond issue. The entire interest on these bonds will be guaranteed by E. I. du Pont de Nemours Powder Company.

The Atlas Powder Company, a Delaware corporation, whose total assets will aggregate approximately $7,000,000. This Company will issue $3,000,000 par value of 6% ten-year gold bonds, redeemable at 102% and interest. The estimated earnings of the Company are equal to three times the annual interest charge of $180,000 on their proposed bond issue. The entire interest on these bonds will be guaranteed by E. I. du Pont de Nemours Powder Company.

The Trust Agreements, under which these bonds will be issued, may be inspected at the office of Guaranty Trust Company of New York as soon as the forms of bonds are approved by the Court.

The decree requires that both the $6,500,000 of Hercules Powder Company bonds and the $3,000,000 of Atlas Powder Company bonds shall be delivered to E. I. du Pont de Nemours Powder Company in part payment for the property transferred by the latter to these two new companies. The decree further requires that one-half of these bonds, to wit: $3,250,000 par value of 6% ten-year gold bonds of the Hercules Powder Company, and $1,500,000 par value of 6% ten-year gold bonds of the Atlas Powder Company or the proceeds thereof shall be distributed.

E. I. du Pont de Nemours Powder Company to comply with this condition have sold the bonds just referred to, to wit, $3,250,000 Hercules Powder Company, and $1,500,000 Atlas Powder Company at par and accrued interest to a Syndicate, with the provision, however, that the holders of the 4½% thirty-year gold bonds of E. I. du Pont de Nemours Powder Company shall be given the prior right to purchase these 6% bonds at par and accrued interest, provided payment therefor is made with the 4½% thirty-year gold bonds of E. I. du Pont de Nemours Powder Company, valued at $900 per bond.

E. I. du Pont de Nemours Powder Company are, therefore, now extending to their 4½% bondholders the privilege of subscribing to $6,000,000 of Hercules Powder Company bonds and $3,000,000 of Atlas Powder Company bonds under the following terms and conditions:

1st. If not exceeding $10,000,000 of the 4½% bonds are offered for exchange, each bondholder shall be entitled to receive $600 par value of Hercules Powder Company and $300 par value in bonds of Atlas Powder Company, in exchange for each $1,000 par value in 4½% bonds of the E. I. du Pont de Nemours Powder Company held by him. As the total amount of these new bonds available for exchange aggregates $9,000,000, and is therefore insufficient to exchange the entire authorized issue of $16,000,000 E. I. du Pont de Nemours Powder Company 4½% bonds outstanding, the right is reserved to decrease the allotment pro rata to each bondholder in the event of over-subscription. Thus, if only $10,000,000 of the 4½% bonds are offered in exchange, a holder of $10,000 of such bonds will receive:

$6,000 Hercules bonds at par	$6,000
$3,000 Atlas " " "	3,000
	$9,000

2nd. Coupon bonds of both the Hercules Powder Company and the Atlas Powder Company will be issued in $1,000 denominations and registered bonds will be issued in denominations of $100 and multiple thereof.

3rd. The Court's decree provides that the Hercules Powder Company and the Atlas Powder Company shall not be liable for the payment of the interest on these new 6% bonds unless the earnings for their fiscal year are sufficient to meet such interest payments. As previously stated, however, the estimated earnings of both the Hercules Powder Company and the Atlas Powder Company are equal to three times their bond interest payments, and in addition thereto, the payments of the entire interest on these new bonds will be guaranteed by E. I. du Pont de Nemours Powder Company.

Those desiring to take advantage of this offer are requested to deposit their 4½% bonds of E. I. du Pont de Nemours Powder Co. with December, 1912, and all subsequent coupons annexed, with the Guaranty Trust Company of New York, No. 28 Nassau Street, New York City. Upon receipt of bonds so deposited, the Guaranty Trust Company of New York will issue an interim receipt therefor, together with a check covering interest to December 1st on the 4½% bonds so deposited. As soon as the new bonds have been received by the Guaranty Trust Company of New York (which it is expected will be about December 16, 1912,) it will mail notice to the holders of the interim receipts at the address then upon the books of the Guaranty Trust Company of New York, and upon surrender of the interim receipts, new bonds as therein called for will be delivered, together with the check for the interest upon the par value of the new bonds for one month from December 1st to January 1st, at the rate of 6% per annum.

4th. This offer will expire on December 1st, 1912, and the Company reserves the right to reject any and all subscriptions received thereafter.

E. I. DU PONT DE NEMOURS POWDER CO.,
PIERRE S. DU PONT, Treasurer.

Notice of Loss of Stock Certificates.

PLEASE TAKE NOTICE that Certificates Nos. C1301, C1305, C1306, C1307, each for ten (10) shares of the common capital stock of American Cities Company, and each standing in the name of Charles Munro, have been lost or stolen and that said Charles Munro has made application to American Cities Company for the issuance to him of new certificates of stock for said Forty shares. Any person having possession of or finding the said certificates numbered as aforesaid or claiming any interest therein or right thereto is hereby requested forthwith to notify said American Cities Company, No. 921 Canal Street, New Orleans, Louisiana, and Charles Munro, care of Bertron, Griscom & Co., No. 40 Wall Street, New York City.

THE AMERICAN THREAD COMPANY.

Notice is hereby given that the Transfer Books of this Company will be closed at the office of the Guaranty Trust Company of New York, 28 Nassau Street, New York City, from November 16th to 30th, 1912, both days inclusive.
J. C. WYLIE, Treasurer.

Wisconsin, Minnesota & Pacific Railroad Company

To Holders of 50 Year First Mortgage 4% Gold Bonds of the above Company:

The Committee under the Protective Agreement dated September 16, 1912, announces that a substantial majority of the above bonds has been deposited with it subject to said Agreement.

The Committee has resolved to extend the time for making deposit with the Central Trust Company of New York, the Depositary named in said Agreement, or with Martin's Bank, Limited, London, as agent for said Depositary, UNTIL AND INCLUDING NOVEMBER 14, 1912, after which date no deposits will be received, except with the consent of the Committee and subject to such penalty as it may prescribe.

All bonds must be deposited in bearer form and must bear the coupon maturing October 1, 1912, and all subsequent coupons. Certificates of Deposit will be issued by said Depositary or its agent, Martin's Bank, Limited, for the bonds and coupons deposited.

The Committee has arranged with Central Trust Company of New York, upon terms approved by the Committee, to advance at its office, 54 Wall Street, New York, or at Martin's Bank, Limited, 68 Lombard Street, London, to any depositing bondholder so requesting, the amount of the October 1, 1912, coupon, upon the security of the bonds and coupons deposited by such holder.

Copies of the Protective Agreement may be obtained upon application to the Depositary or from the Secretary of the Committee.

Dated, New York, October 31, 1912.
JAMES N. WALLACE, Chairman;
SIDNEY C. BORG,
CHARLES W. COX,
R. WALTER LEIGH,
LEONARD B. SCHLESINGER,
Committee.

TO THE HOLDERS OF FIRST AND REFUNDING MORTGAGE 5% 35-YEAR SINKING FUND GOLD BONDS OF THE MUTUAL LIGHT & WATER COMPANY:

The undersigned, successor to Columbia Trust Company, trustee under the mortgage given to secure the above issue of bonds, holds in the Sinking Fund, applicable to the purchase of bonds of said issue, on November 20, 1912, provided such purchase can, in its opinion, be now made advantageously, the sum of One Thousand Seven Hundred and Fifty ($1,750.00) Dollars.

Sealed offers of said bonds may be sent to the office of the undersigned at 60 Broadway, New York City, on or before November 19, 1912, at 12.00 o'clock noon.

COLUMBIA-KNICKERBOCKER TRUST COMPANY, Successor Trustee,
By WILLARD V. KING, President.
Dated New York, November 7, 1912.

Notice of Loss of Stock Certificates.

PLEASE TAKE NOTICE that Certificates Nos. C1301, C1305, C1306, C1307, each for ten (10) shares of the common capital stock of American Cities Company, and each standing in the name of Charles Munro, have been lost or stolen and that said Charles Munro has made application to American Cities Company for the issuance to him of new certificates of stock for said Forty shares. Any person having possession of or finding the said certificates numbered as aforesaid or claiming any interest therein or right thereto is hereby requested forthwith to notify said American Cities Company, No. 921 Canal Street, New Orleans, Louisiana, and Charles Munro, care of Bertron, Griscom & Co., No. 40 Wall Street, New York City.

MEETINGS AND ELECTIONS.

KNICKERBBOCKER SAFE DEPOSIT COMPANY.

The Annual Meeting of the Stockholders of the Knickerbocker Safe Deposit Company for the election of Directors, Inspectors of Election, and such other business as may properly come before the meeting, will be held at the main office of the company, No. 358 Fifth Avenue, on Thursday, November 14, 1912, at 12 o'clock noon.

The polls will be open from 12 to 1 o'clock.
J. M. GERARD, Secretary Pro Tem.

New York, N. Y., November 7th, 1912.

The annual meeting of the stockholders of the International Typesetting Machine Company for the election of Directors for the ensuing year and for the transaction of such other business as may properly come before the meeting, will be held at the office of the Company, No. 132 William Street, in the City of New York, on the 19th day of November, 1912, at eleven o'clock in the forenoon. JOSEPH E. RIDDER, Secretary.

Chartered 1799.
Bank of the MANHATTAN COMPANY.
New York, November 1, 1912.

Notice is hereby given that an election for twelve Directors of the Manhattan Company will be held at their banking house, No. 40 Wall Street, in the City of New York, on Tuesday, the 3d day of December next, between the hours of 12 M. and 1 P. M. By order of the Directors. D. H. PIERSON, Cashier.

DIVIDENDS.

THE CANADIAN PACIFIC RAILWAY COMPANY.
DIVIDEND NO. 66.

At a meeting of the Board of Directors held to-day, a dividend of two and one-half per cent. on the common Stock for the quarter ended 30th September last, being at the rate of seven per cent. per annum from revenue and three per cent. per annum from interest on the proceeds of land sales and from other extraneous assets, was declared payable on 2nd January next to Shareholders of record at 3 P. M. on 2nd December next.

By order of the Board,
W. R. BAKER, Secretary.
Montreal, November 11th, 1912.

Woman's Hotel Co. Dividend No. 11.

The Board of Directors have this day declared a semi-annual dividend of 2½% on the capital stock of this company, payable December 16th, 1912, to stockholders on record at the close of business December 2d, 1912.

L. B. ELLIMAN, Treasurer.
Dated New York, November 14th, 1912.

PROPOSALS.

WEST POINT, N. Y., NOVEMBER 14, 1912.—Sealed proposals in triplicate, subject to the usual conditions, will be received here until 2 o'clock P. M., December 4, 1912, for constructing an oil house and wagon shed at this post. Information furnished on application to Quartermaster.

PROPOSALS.

$250,000 CITY OF AUGUSTA, GEORGIA, FLOOD PROTECTION BONDS OF 1912.

NOTICE OF SALE.

Sealed proposals will be received by the Finance Committee of The City Council of Augusta, Georgia, to be filed with the Clerk of Council, at his office, Augusta, Georgia, until 12 o'clock noon, City or Eastern time, on the 30th day of November, 1912, for the purchase for cash of all or any part of Two Hundred and Fifty Thousand Dollars ($250,000) principal amount of bonds of The City Council of Augusta, known as "City of Augusta Flood Protection Bonds of 1912." The amount thus to be sold is a portion of a series of bonds known as "City of Augusta Flood Protection Bonds of 1912," for the aggregate principal amount of One Million Dollars ($1,000,000). Each of said bonds is for the principal amount of One Thousand Dollars ($1,000), bears date November 1, 1912, matures thirty years after date, and bears interest at the rate of four and one-half (4½) per cent. per annum, payable on May and November first of each year, represented by coupons. The above amount of such issue of bonds are offered for sale in accordance with Section 7 of the ordinance of the City Council of Augusta, providing for such issue, as follows:

"Such bonds shall be sold by the Finance Committee in lots or blocks not exceeding in any one sale the principal amount of Two Hundred and Fifty Thousand Dollars ($250,000), but all of such bonds whenever sold shall have the same dignity and no bond shall have any priority or preference over any other bond of such issue. Such sales shall be by competitive bid to the highest bidder for cash. Each sale of said bond shall be advertised in at least one newspaper in each of the cities of Augusta, Atlanta, Baltimore, Boston, Chicago and New York once a week for two weeks before the sale. No sale shall be made so as to include therein any past due coupons, but all past due coupons shall be detached before delivery of the bonds to which they belong. The time when sales of said bonds shall be made and the amount to be sold at any time, subject to the maximum amount herein prescribed, shall be fixed by The City Council of Augusta, according to the requirements of the work to be done for the purpose of protection against floods. All the requirements, notice or details in connection with any of such sales shall be left to the discretion and power of the Finance Committee."

The time of the sale of the bonds now offered for sale, and the amount to be sold have been fixed by The City Council of Augusta, for the date herein set out and for the amount herein expressed, according to the requirements of the work to be done for the purpose of protection against floods, by a resolution adopted by it on the 11th day of November, 1912. These bonds have been validated in accordance with the laws of the State of Georgia, and provision has been made for the levy of sufficient taxes each year to pay the interest and the entire amount of the principal at maturity. Such entire issue of bonds, of which those now offered for sale are a part, are secured by a mortgage or deed of trust from The City Council of Augusta to the United States Mortgage & Trust Company, covering and creating a lien upon both the power producing canal and municipal waterworks of such City; said mortgage being the first and only lien upon the said properties.

All bids must be made out on blanks that will be furnished by William Lyon Martin, Clerk of Council, Augusta, Georgia, and must be accompanied by a duly certified check, payable to the order of "The City Council of Augusta," for two per cent. of the principal amount of the bonds bid for, which check is to become the property of said "The City Council of Augusta," as payment of liquidated damages should the bidder fail to comply with his bid within ten (10) days after written notice of the acceptance of his bid shall have been given him. The bid and certified check must be enclosed in a sealed envelope marked "Bid for City of Augusta Flood Protection Bonds of 1912," and addressed to "Finance Committee of The City Council of Augusta, Georgia." It is suggested, though not insisted upon, that this sealed envelope be enclosed in another envelope and addressed to "William Lyon Martin, Clerk of Council, Augusta, Georgia." Any additional information can be had by addressing said Clerk of Council.

There will be furnished to the purchaser an opinion by Messrs. Storey, Thorndike, Palmer & Dodge, Attorneys at Law, Boston, Mass., favorable to the legality of such bonds. Such bonds will be certified by the Clerk of the Superior Court of Richmond County as to their validation; will be engraved by and executed under the supervision of the United States Mortgage & Trust Company; and each bond will bear the certificate of that Company as to its genuineness.

The right is reserved to reject any or all bids.
FINANCE COMMITTEE OF THE CITY COUNCIL OF AUGUSTA,
J. J. O'CONNOR, Chairman.
THOS. BARRETT, Jr., Mayor.

$150,000 CITY OF AUGUSTA NEW HOSPITAL BONDS OF 1912.
NOTICE OF SALE.

Sealed proposals will be received by the Finance Committee of the City Council of Augusta, Georgia, to be filed with the Clerk of Council at his office, Augusta, Ga., until 12 o'clock noon, City or Eastern time, on the 30th day of November, 1912, for the purchase for cash of all or any part of an issue of one hundred and fifty thousand dollars ($150,000) principal amount of bonds of the City Council of Augusta, known as "City of Augusta New Hospital Bonds of 1912," all of which issue are dated July 1, 1912, mature thirty years after date, are of the principal amount each of $1,000, and bear interest at the rate of four and one-half (4½) per cent. per annum, payable on January and July first of each year, represented by coupons. These bonds have been validated in accordance with the laws of the State of Georgia, and provision has been made for the levy of sufficient taxes each year to pay the interest and the entire amount of the principal at maturity.

All bids must be made out on blanks that will be furnished by Wm. Lyon Martin, Clerk of Council, Augusta, Ga., and must be accompanied by a duly certified check, payable to the order of "The City Council of Augusta," for two per cent. of the principal amount of the bonds bid for, which check is to become the property of said "The City Council of Augusta" as payment of liquidated damages should the bidder fail to comply with his bid within ten (10) days after written notice of the acceptance of his bid shall have been given him. The bid and certified check must be inclosed in a sealed envelope marked "Bid for City of Augusta New Hospital Bonds of 1912" and addressed to "Finance Committee of The City Council of Augusta, Georgia." It is suggested, though not insisted upon, that this sealed envelope be inclosed in another envelope and addressed to "Wm. Lyon Martin, Clerk of Council, Augusta, Georgia." Any additional information can be had by addressing said Clerk of Council.

There will be furnished to the purchaser an opinion by Messrs. Storey, Thorndike, Palmer & Dodge, Attorneys at Law, Boston, Mass., favorable to the legality of such bonds. Such bonds will be certified by the Clerk of the Superior Court of Richmond County as to their validation; will be engraved by and executed under the supervision of the United States Mortgage and Trust Company, and each bond will bear the certificate of that company as to its genuineness.

The right is reserved to reject any or all bids.
FINANCE COMMITTEE OF THE CITY COUNCIL OF AUGUSTA,
J. J. O'CONNOR, Chairman.
THOMAS BARRETT, Jr., Mayor.

$100,000 CITY OF AUGUSTA, GEORGIA, WATERWORKS BONDS OF 1912.

NOTICE OF SALE.

Sealed proposals will be received by the Finance Committee of The City Council of Augusta, Georgia, to be filed with the Clerk of Council at his office, Augusta, Ga., until 12 o'clock noon, City or Eastern time, on the 30th day of November, 1912, for the purchase for cash of all or any part of an issue of one hundred thousand dollars ($100,000) principal amount of bonds of The City Council of Augusta, known as "City of Augusta Waterworks Bonds of 1912," all of which issue are dated July 1, 1912, mature thirty years after date, and bear interest at the rate of four and one-half (4½) per cent. per annum, payable on January and July 1st of each year represented by coupons. These bonds have been validated in accordance with the laws of the State of Georgia, and provision has been made for the levy of sufficient taxes each year to pay the interest and the entire amount of the principal at maturity.

All bids must be made out on blanks that will be furnished by Wm. Lyon Martin, Clerk of Council, Augusta, Ga., and must be accompanied by a duly certified check, payable to the order of "The City Council of Augusta," for two per cent. of the principal amount of the bonds bid for, which check is to become the property of said "The City Council of Augusta" as payment of liquidated damages should the bidder fail to comply with his bid within ten (10) days after written notice of the acceptance of his bid shall have been given him. The bid and certified check must be enclosed in a sealed envelope marked "Bids for City of Augusta Waterworks Bonds of 1912," and addressed to "Finance Committee of The City Council of Augusta, Georgia." It is suggested, though not insisted upon, that this sealed envelope be enclosed in another envelope and addressed to "Wm. Lyon Martin, Clerk of Council, Augusta, Georgia." Any additional information can be had by addressing said Clerk of Council.

There will be furnished to the purchaser an opinion by Messrs. Storey, Thorndike, Palmer & Dodge, Attorneys at Law, Boston, Mass., favorable to the legality of such bonds. Such bonds will be certified by the Clerk of the Superior Court of Richmond County as to their validation; will be engraved by and executed under the supervision of the United States Mortgage & Trust Company; and each bond will bear the certificate of that Company as to its genuineness.

The right is reserved to reject any or all bids.
FINANCE COMMITTEE OF THE CITY COUNCIL OF AUGUSTA,
J. J. O'CONNOR, Chairman.
THOMAS BARRETT, Jr., Mayor.

POCAHONTAS CONSOLIDATED COLLIERIES COMPANY, INCORPORATED, FIFTY-YEAR FIVE PER CENT. GOLD BONDS.

Notice is hereby given, pursuant to the terms of the Mortgage dated July 1st, 1907, that the undersigned, as Trustee, will receive sealed proposals up to 3:00 P. M. on the 5th day of December, 1912, for the sale to it of bonds as above described, sufficient to use the sum of $36,651.55. The undersigned reserves the right to reject any or all tenders.
THE NEW YORK TRUST COMPANY, Trustee.
By H. W. Morse, Secretary.
New York, Nov. 1st, 1912.

CONFIRMS THE TURN TO SIX-POWER GROUP

Despite Denials, One of American Syndicate Declares Crisp Wants to Transfer Chinese Loan.

JACKSON CAN'T BELIEVE IT

Insists Independent Bankers Can Supply $50,000,000, Though London Says Bond Issue Failed.

One of the members of the American group which is working in conjunction with English, French, German, Russian, and Japanese bankers in Chinese matters confirmed yesterday the report that the English banking syndicate headed by C. Birch Crisp & Co. had approached the Six-Power syndicate with a view to being admitted to membership on terms which would provide for the inclusion of the $25,000,000 bonds already issued. As to the possibility of their being taken in he said:

"That point must be settled by the English crowd. I don't know whether human nature is the same there as it is here or not."

On the heels of the reports published yesterday of the unwillingness of the Crisp group to advance any further sums to China, A. Wendell Jackson, the American engineer, who, single handed, cut the Gordian knot of political complications which were holding up the plans for a $300,000,000 loan to be made by the powers and arranged for an independent loan of $50,000,000, consented to see reporters and to tell his side of the famous case. Mr. Jackson proved to be a kindly faced man about 60 years of age, who told with an entire absence of boastfulness how he had carried through in record time an international loan which he felt might have prevented another revolution in China.

Mr. Jackson began with a notice that he had no statement to make, and would only answer such questions as he considered fair. One of the first questions put to him was promptly ruled out on the ground that it was unfair. It had to do with his purpose in returning to China and the possibility of further financing through the British bankers.

On several material points Mr. Jackson's story came into direct conflict with statements which have been made by bankers interested in the Six-Power group. He asserted that the initiative in this country's entrance into Chinese affairs did not come from the State Department, but from leading banking institutions in New York. He said that the salt gabelle, or tax, which has been characterized as insufficient to protect the claims for which it was already pledged, would suffice for a much larger loan than the one arranged by him. He also asserted that he had first gone to Washington with his proposal for financing China, and had learned there that he had no chance of financing his loan in the United States, where he felt that it properly belonged, owing to the leaning of the State Department to prominent banking interests.

Confident of Crisp Syndicate.

"I have not heard except from the newspapers that the Crisp syndicate has asked for admission to the Six-Power group," said Mr. Jackson. "I should be more inclined to believe that it had fallen the other way, and that the international syndicate has applied to Mr. Crisp for admission to his group.

"The $50,000,000 loan as arranged by me cannot have failed. There was a definite contract entered into and provisions were made for underwriting the full amount. The conditions of the contract were that the $50,000,000 should be supplied in monthly installments, the last of which is to be paid over by June 30, 1913. The first payment was made on Sept. 19 and amounted to $2,500,000. I don't know how much has been paid over to date, but as I recall the agreement, the first $25,000,000 was to have been supplied by February next. It may be that China has asked the syndicate to anticipate the balance of the loan, and been asked to wait for the regular installment dates, giving rise to the story of a refusal to supply any more money; as to that I don't know.

"The security back of the loan is perfect. The revenue from the salt tax last year was 47,500,000 taels, or well above the obligations secured by it. The loan is also secured by the pledge of the Chinese Government, which has never defaulted on a dollar of its obligations. Personally, I would have taken the word of the Chinese as sufficient security, but, of course, we obtained the customary tangible assurances for the benefit of investors whose first thought concerns the safety of their bonds. The bankers have issued $25,000,000 of the bonds so far."

Mr. Jackson was asked if the public offering of the Chinese securities had not been a failure, making it necessary for the underwriters to take 60 per cent. of the bonds. He said that the subscribers had been very glad to get the bulk of the bonds as a result of the public's failure to take more of them.

No Encouragement in Washington.

"The offering was considered a huge success on the other side," he said. "It was only the mouthpieces of disappointed competitors that reported otherwise. It was underwritten in one hour and a half by people glad to get the bonds for one-half of 1 per cent. less than the public subscription price.

"This loan was made without any attempt to restrict China to the same sources for her future financing, and there were no provisions for the lenders' supervision of China's expenditures. If the Crisp syndicate is asked for further loans it has resources for supplying just as much as or more than the six-power group."

A prospectus of the loan showed that Lloyds Bank, the Capital and Counties Bank, London and Southwestern Bank, and the Chartered Bank of India, Australia and China were associated with C. Birch Crisp & Co.

"When I began negotiations with China I went to Washington and learned that the State Department's attitude toward such matters made it impossible for New York bankers to undertake the financing," said Mr. Jackson. "This was a loan that was being made against the wishes of six Governments and in opposition to the wishes of an existing syndicate of twenty-seven banks in France, three or four in Germany, one in Russia, one in London, and four in New York. Can you fancy what a difficult thing it would be to carry it out successfully in the face of such conditions?

"You ask me why none of the bonds were offered in this country. It would have been necessary to advertise the offering all over the world and to select committees to discuss the different phases of the matter. There was little prospect of getting anywhere if this course were pursued. I saw that the only way of completing the transaction was to select one man capable of handling the operation and carrying it through with the fewest words possible."

The Break With the Powers.

Discussing the break in the negotiations between the six-Power group and China, Mr. Jackson said:

"The principal objections that the Chinese made to the terms of the syndicate were against the monopoly phase of it; details as to how the money was to be expended and the administration of the salt gabelle. These conditions were certainly an attack upon the sovereignty of the country. They meant the Egyptizing of China. Foreign administration of the salt gabelle, for instance, is a physical impossibility.

"In the opinion of Dr. Morrison, financial adviser to China, if the so-called six-Power loan had been put through along the lines proposed the Government could not have existed long in the face of the storm of discontent which would have been heard from all directions.

"A $300,000,000 loan was not what China wanted; it was something that the syndicate was seeking to force upon her. She had no immediate need of any such amount. Internal conditions are improving right along and the year's crops have been excellent."

CRISP ISSUES A DENIAL.

Says He Isn't Trying to Get Into Six-Power Group—Some Skeptics.

By Marconi Transatlantic Wireless Telegraph to The New York Times.

LONDON, Thursday, Nov. 14.—Birch Crisp has issued a denial of the statement published in THE NEW YORK TIMES yesterday morning and cabled to London that his syndicate was seeking to gain admission to the six-power group.

In other financial quarters, however, it is believed that the Crisp interests, recognizing that the public is fighting shy of their Chinese loan issue, whose success was jeopardized from the start by the circumstances attending it, is trying to strengthen its position by some sort of understanding with the banks of the six-power group.

The Daily Telegraph's Peking correspondent wires:

"The loan question has reached a still more astounding impasse. The sophistries of the six-power group regarding the absence of security for the Crisp loan are now admittedly exposed by an official report of the Inspector General of Customs on the new consolidated loan and indemnity service for 1913, which gives the actual surplus as nearly 1,000,000 taels (about $650,000) after undertaking the complete payment of the boxer indemnities. The Inspector General is asking only 4,800,000 taels annually from salt as a reserve against a possible fall in the present high price of silver, leaving the Crisp loan a first charge on 40,000,000 taels of unpledged salt tax.

"An immediate difficulty is the prompt discharge of the Boxer arrears of £3,500,000, making it necessary that the second half of the Crisp loan be issued despite the war and the condition of the markets on new six-power advances.

"China requires in 1913 another £20,000,000, mainly for currency and banking reforms, and the Crisp firm is perfectly willing to make an equitable arrangement, which, it is believed, the continental groups will accept if the British Government announces its return to the suspended policy of the open door."

ARBITRATORS HAVE DECIDED.

Engineers, It Is Said, Will Get More Only on Low Pay Roads.

The Board of Arbitration which has been considering the demands of the engineers on the Eastern railroads for an increase in wages and modification of working rules, whose award is to be made public within the next few days, will concede much less to the men than they contended for if forecasts of the board's report circulated in the financial district yesterday, and accepted by railroad men as likely, prove accurate.

Members of the board continue to maintain the absolute silence which they have all along observed regarding their deliberations and decision, which was reached in substance some weeks ago. Officers of some of the roads affected, who have been following closely the probabilities of the board's action, said yesterday, however, that they expected no flat increase in the rate of wages, such as the men demanded. What they look for is a standardization of wage rates, the effect of which would be to give larger compensation to the engineers employed on certain roads which now pay less than some of the stronger systems. Under such an award there would be no increase in wages on roads like the Pennsylvania, the Norfolk & Western, and others paying the highest rate of wages, but there would be increases in the wages of engineers on such roads as the Erie and others which are now paying a lower scale of wages.

LOST SUIT AGAINST CUNARD.

Passeger Said She Lost Eye by Fall of a Water Bottle.

Mrs. Mary Murphy of Astoria, who reports having lost the sight of her right eye by being struck by a dislodged water bottle while she was a passenger in the third-class compartment aboard the steamship Caronia on a voyage from Liverpool to this country, Sept. 16 of last year, failed to recover a verdict against the Cunard Line as a result of her suit for $10,000 before Justice Van Siclen in the Queens County Court yesterday.

The steamship company introduced the testimony of the Caronia's crew, among them being Capt. James Barr, who produced the ship's log in court and read extracts from the log of Sept. 16, 1911, to show that the weather at that time was not unusually rough. Several of the stewards employed in the third-class cabin testified they heard that Mrs. Murphy was bitten by a bug.

KILLED UNDER HIS AUTO.

Man Believed to be Charles M. Abrahams of New York Killed in Texas.

HOUSTON, Texas, Nov. 13.—Charles A. Abrams of New York, manager of several amusement enterprises, was killed near Webster to-day when his automobile turned over, pinning him beneath it.

Charles M. Abrahams, manager last season of Princess Victoria, "The Miniature Madame Melba," and now on the road with the Annette Kellerman show, is thought to be the man who was killed. No one, however, was able to say so positively last night.

MacFARLAND SENT TO PRISON

Eighteen Months in Atlanta for Counterfeiting After Acquittal for Murder.

Allison M. MacFarland, who was acquitted recently in New Jersey on the charge of murdering his wife, pleaded guilty yesterday in the Federal District Court before Judge Hough to the charge of counterfeiting. He was permitted to make an explanation that the molds which were found in his apartment were merely for experiments in copying jewelry and that the false coins which had been seized were merely samples of his handiwork and were not intended for general circulation.

In passing sentence Judge Hough said that he was satisfied that a counterfeiting plot had been nipped in the bud, and that as the false coins produced by the defendant were of a more dangerous kind than those manufactured by most counterfeiters he would sentence him to the Federal Penitentiary at Atlanta for eighteen months.

Stock Exchange Listings.

The committee on stock list of the New York Stock Exchange has recommended the admission to trading of the following securities:

$5,500,000 first mortgage 5 per cent. bonds of the Bush Terminal Buildings Company out of an authorized issue of $12,000,000.

$1,000,000 Virginia Railway and Power Company first and refunding mortgage 5 per cent. bonds.

$362,000 additional California Gas and Electric Corporation unifying and refunding mortgage 5 per cent. bonds.

$9,155,300 common stock of the M. Rumely Company.

$5,000,000 additional first and general mortgage 4½ per cent. sinking fund bonds of the New York Telephone Company.

$20,000,000 additional capital stock of the Canadian Pacific Railway.

$10,000,000 6 per cent. cumulative participating preferred stock of the American Water Works and Guarantee Company.

$10,000,000 first mortgage 5 per cent. bonds of the National Tube Company, guaranteed by the United States Steel Corporation.

$15,000,000 first mortgage 5 per cent. bonds of the Indiana Steel Company, guaranteed by the United States Steel Corporation.

THE BUSINESS WORLD

LATEST CUSTOMS RULINGS.

Handkerchief Boxes Come In Free—Glassware Tax Upheld.

The Board of United States General Appraisers yesterday sustained a protest by Andrew R. Steven relating to the classification under the Tariff act of 1909 of paper boxes containing handkerchiefs. Collector Loeb found the boxes so substantial that he assessed them at 45 per cent. ad valorem under the provision for "paper boxes, surface coated." The importers said the containers were usual coverings, duty free. Judge Hay said that the law does not require usual coverings to be so flimsy that they cannot be used to display merchandise.

The Braun Corporation failed in protests on petri dishes, balsam bottles, glass burettes, eudiometers, electrolysis and gas analysis apparatus, all assessed at 60 per cent. ad valorem under the paragraph for "articles of every description composed wholly or in chief value of glass blown either in a mold or otherwise." The importers held the balsam bottles dutiable at 40 per cent. as "molded glass bottles," and the rest at 45 per cent. ad valorem as "manufactures of glass" under Paragraph 109.

Transmission or driving rope imported by Pitt & Scott, Ltd., and the W. H. Proctor Company was admitted under the existing act at 30 per cent. ad valorem, under Paragraph 330, as "cotton belting for machinery." The Collector had returned it as "manufactures of cotton not specially provided for," at 45 per cent.

Protests overruled for lack of evidence were by Boutwell, Fairclough & Gold, Wright & Sayward, the Jordan Marsh Company, J. R. Ainsley & Co., the Brown, Durrell Company, the Stone & Downer Company, Koopman & Co., F. L. Roberts & Co., S. Parkman Shaw, Jr., Burroughs, Welcome & Co., J. W. Hampton, Jr., & Co., John Wanamaker, J. Ernest Wagner, F. B. Vandegrift & Co., the Joel Baily Davis Company, and M. J. Kelly & Sons.

COTTON DUCK EXPORTS GAIN.

Customs Figures Show Good Increase for Week—Local Market Quieter.

Exports of domestics and cotton duck from this port in the week ended Nov. 9, according to custom statistics, amounted to 6,209 packages, and were valued at $502,996. These figures showed a substantial gain over similar shipments in the previous week, and put the total exports since the beginning of the current year still further ahead of those in the same period in 1911. Philippine shipments were by far the largest of the week, having been valued at $269,353. Exports to Arabia followed.

The China demand is still spotted, and while reports from the local export market indicate good business on certain lines, general business is not of proportions sufficient to cause elation. The call from the Red Sea districts is also unsteady. South American buyers are fairly active, but Cuban and Porto Rican importers are apparently waiting for lower prices, which, exporters say, will be a long time coming.

COTTON FABRIC PRICES UP.

Advances Named Since Opening of Week—Spot Stocks Rather Light.

The demand for cotton goods, both of light and heavy construction, continues active, and the general condition of the market is good. The mills are well sold up into next year on some numbers, and many houses have withdrawn certain lines from the market because of their inability to make deliveries for four or five months to come. There has been a general advance in prices averaging ¾ to ½ cent a yard since the opening of the week, and mill agents are looking for still higher prices in the near future.

Converters of staples are considerably behind in their deliveries because of the scarcity of gray goods. Drills, percales and mercerized colored satteens are well taken by jobbers throughout the country. Goods for immediate delivery are hard to find, and buyers are apparently willing to pay the advanced prices to get their merchandise at once.

DEMAND FOR LINENS GOOD.

Spring Orders Give Jobbers and Importers Little Money.

The spot demand for linens was generally good in this market in the last week, and the number of Spring orders booked gave little cause for worry on the part of importers and jobbers. It is practically impossible to obtain immediate shipment on many of the most wanted lines, and the mills on the other side seem utterly incapable of meeting the demands made on them. Prices continue firm, and there are reports of still higher levels prevalent in the trade. They can not be absolutely confirmed, however, and buyers are not inclined to regard them seriously just now. Both household and dress linens are freely taken.

There is a good call for flannels at the moment, with the orders placed for shirtings for Fall, 1913, particularly strong. Wholesalers will doubtless face that season with the lightest stocks in some time. Spring business is coming forward freely on quilts.

Edisonia Company in Trouble.

Following the service of several writs of replevin it became known yesterday that The Edisonia Company of Newark, N. J., dealers in phonographs and pianos, was in financial difficulties. The acknowledged liabilities aggregate $379,934.56. Officers of the concern are said to have offered unsecured creditors ten cents on the dollar in settlement of their claims. It is also asserted by the officers that the company has $424,753.94 assets.

One act of replevin was that of Michael J. Tansey, a lawyer, who on behalf of a piano concern, seized fifty pianos from the salesrooms of The Edisonia Company and removed them.

BUSINESS NOTES.

An informal dinner will be given to Jacques Huber, ex-President and ex-Secretary of the Silk Association of America, to-day at Delmonico's. A number of prominent silk men will attend. Mr. Huber, who is a member of the house of Schwarzenbach, Huber & Co., will sail Saturday for his home in Switzerland.

Stern, Miller & Co., children's clothing, 10 East Twelfth Street, have taken the seventh loft in the building at 127 West Twenty-sixth Street.

Three new members have been admitted to the Silk Association of America. They are the Queen City Silk Company, Christian Ellrodd, Jr., and J. L. Schiesser.

SIDELIGHTS ON SELLING.

Napped flannels in 36-inch widths are much wanted by manufacturers of night robes and pajamas.

The demand for cheap piques has greatly improved in the local wash goods market, and it is now almost impossible to get them for immediate delivery.

The call for barrettes and combs is increasing steadily in some sections of the country and there is some indication that they will take the place of bandeaux, now so popular, before long.

Crepes, ratines, and voiles are in strong demand in the jobbing trade, and 32-inch printed ginghams are gaining in popularity every day.

CONSULAR TRADE NOTES.

According to reliable information the Sicily olive crop this year, owing to prolonged drought during the Summer months, will be only 10 per cent. that of 1911, which amounted to 298,030 tons and which was considered a good average crop. In 1910 the crop was 54,530 tons.

Vice Consul General James B. Young of Genoa reports that Italy's exports for the first nine months of the present calendar year totaled $327,942,501, an increase of $22,006,630 over the corresponding period of the previous year. Imports amounted to $499,557,226, an increase of $11,507,447.

The American production of oilstones and scythe stones during 1911 amounted to $214,991, a decrease of $13,703, compared with 1910. Imports into the United States of all kinds of hones, oilstones, and whetstones for the last five years have been as follows: 1907, $89,039; 1908, $44,804; 1909, $68,018; 1910, $45,812, and 1911, $54,379.

FANCY GOODS AND NOTIONS.

Despite Conflicting Reports, the Local Trade Seems Busy—Prices Up.

Reports from the fancy goods and notions trade vary considerably as to present business conditions. In some quarters, local business is said to be very quiet, while other dealers say these orders are exceptionally good and that the only difficulty experienced is that of getting goods to deliver at once. Road men are sending in large orders, particularly from the Western States, for a general assortment of staples and holiday goods. Leather and celluloid novelties are in good demand in some sections.

Prices in general are steady, with an upward tendency. Certain lines of cotton merchandise have already been advanced 5 per cent. and prices on some aluminium and brass novelties are higher than they were a week or so ago. Holiday goods in fancy boxes are selling well. Fancy bags, manicuring sets and jewelry are also in good demand.

STATIONERY DEMAND STEADY

Season Drawing to Close, but Good Buying Continues—Tone Firm.

Despite the fact that the larger retailers have practically completed their holiday buying, there is still considerable activity in these lines in the local stationery trade. Road orders in particular keep up well. The present demand is nicely divided between the staple and novelty lines offered, and the general tone of the market is firm. Houses handling loose leaf accessories report an improving demand as the year draws to a close.

There was little diminution of the activity in typewriter circles in the last week. Most of the larger companies are considerably behind in their production, and one of the largest, while it has materially reduced the back orders on its books a month ago, is still several thousand machines behind. Increased buying is expected in certain quarters following the Business Show.

WEATHER RETARDS FURRIERS

Manufacturers and Importers Wait on Lower Temperature.

The weather has held back the fur market, but the outlook for the near future is bright. Consequently, there is not much uneasiness felt in the trade at the moment. Retailers are in some cases holding up part of the merchandise due them until more favorable climatic conditions prevail, but the manufacturers are generally busy making up lines in preparation for the expected rush.

The demands on the importers are not very heavy now, but, knowing that seasonable weather will bring a rush of duplicate orders from the manufacturers, prices are firmly maintained in that end of the market. There is not much of a call reported for mink at the moment, and the demand for lynx is only fair. Chinchilla squirrels, moles, Persian lambs and fox skins are moving well.

IRON TRADE CONDITIONS.

Big Corporation to Produce More of the Total Than in Any Recent Year.

There is no slackening in the steel trade, although there has been some letdown from the strained activity of last month. An interesting fact now making itself known, is that the United States Steel Corporation will produce this year a larger percentage of the total steel output of the country than in recent years. The Iron Age which points out this fact, says in its review of the present position of the steel trade:

It was not expected that the October rate of production at steel works, which represented a strain for records all along the line, would be maintained in November. There has been the natural reaction from such speeding up, but the mills are still under heavy pressure for deliveries and are responding well.

The addition of more than a million tons in October to the Steel Corporation's total of unfilled orders was a surprise, in view of reports from various producers that new contract business has lately come in at a less rate than specifications. The steady inflow of export orders to the Steel Corporation is one explanation of these variant reports; another, and probably of greater weight, is that the Steel Corporation has been selling further ahead at existing contract prices than most of its competitors, having taken considerable business, it is known, for delivery in the third quarter of 1913.

There are indications, apart from the large increase in its exports, that the Steel Corporation will contribute a larger percentage of the country's total steel production in 1912 than in several years. Last year its total was 54 per cent.; it is likely to be 57 or 58 per cent. for 1912.

The Iron Trade Review says:

In the week following election there has been increased activity in some products, and nowhere is there any indication of weakness in pig iron or finished materials. Mills are constantly falling further behind in deliveries, and in the Chicago district best delivery that can be given on bars, plates, and shapes is August of next year. In the Pittsburgh district, some of the leading interests will not promise deliveries of plates and shapes prior to the third quarter of 1913, and some fourth-quarter business on structural material is being done. Some interests cannot deliver steel bars in less than six months. Unprecedented increase of over 1,000,000 tons in unfilled tonnage of the United States Steel Corporation in October represents business which has been taken in a very conservative way, as compared with past years, but a large part of it is for delivery throughout next year. Informal discussion of prices of Lake Superior ores has continued, and while the prevailing sentiment has been in favor of a 50 cent. advance, there is a growing feeling that 1911 prices ought to prevail next year. The naming of 1911 prices would mean an average advance of about 75 cents a ton.

National Insurance in Uruguay.

Uruguay's Government insurance bank opened its doors on March 1, 1912, and from the beginning of business gave promise of a rapid and progressive development. The fire, life, accident, and automobile accident departments are all working satisfactorily. In the first four months the fire department wrote policies for $14,129,000, on which were realized $86,869 in premiums. Losses paid amounted to $25,183, or about 30 per cent. of the premiums collected.

BUSINESS TROUBLES.

JAMES KLABER.—A petition in bankruptcy has been filed against James Klaber trading as James Klaber & Co., importers of laces and manufacturer of waists and dresses at 22 West Twenty-seventh Street, by Rosenberg & Levis, for these creditors: William Schroeder & Co., $2,000; Minot Hooper & Co., $99, and Ignatz Schwarez, $70. It was alleged that he is insolvent, and made preferential payments. Judge Mayer appointed James G. Graham receiver; bond $10,000. It was stated that merchandise worth $8,000 had been delivered to the Commercial Trades Company as security for a debt of $9,000 and creditors desired to have an examination to ascertain the conditions under which this merchandise was delivered to that company. Robert P. Levis said that the liabilities are $35,000 and assets $18,000, and he was informed that the alleged cause of the trouble was a loss of $12,000 by a robbery a few months ago, but he had no knowledge of the truth of the affair. Mr. Klaber started this business in September, 1910, as a corporation of James Klaber & Co. The corporation was dissolved in July, 1911, and he has since continued the business individually.

THE ORIENTAL CASINO, INC., RESTAURANT.—A petition in bankruptcy has been filed against the Oriental Casino, Inc., restaurant and cafe at 141 and 143 West Forty-fifth Street, by these creditors: Kramer Bros., $232; Strauss & Co., $240, and Nathan Radus, $190. It was alleged that while insolvent the corporation transferred merchandise and accounts of $1,500 and removed property worth $10,000. The assets are estimated at $3,000. The corporation was incorporated on July 17 last, with capital stock of $10,000, and the place was leased for 10 years at an annual rental of $4,000 to $6,000.

WILLIAM DAVID HENRY.—William David Henry of 231 West Twenty-first Street, residing at Manhasset, L. I., has filed a petition in bankruptcy with liabilities of $2,462 and no assets. Part of the liabilities were contracted in 1894 for advertising.

ISRAEL TAMASES.—Israel Tamases, clerk at 352 East Thirteenth Street, formerly a grocer, has filed a petition in bankruptcy to get rid of a deficiency judgment for $7,880 in favor of S. Tynberg. Mr. Tamases was in the grocery business for about twenty years.

SIMON MYERS.—Simon Myers, real estate broker of 600 West 144th Street, has filed a petition in bankruptcy with liabilities of $53,140 and no assets. Of the liabilities $34,000 are on four bonds and mortgages given to the Rutherford Realty Company in June, 1910, on 2,133, 2,135, 2,141, and 2,143 Fifth Avenue, and the petitioner states that he was "acting simply as a dummy in the transaction, having no interest whatsoever in the premises." Other debts are for loans, dry goods, clothing, millinery, shoes, groceries, confectionery, silverware, telephone, laundry, and $1,112 to four doctors. Among the creditors are the Jefferson Bank, $1,920; Chelsea Exchange Bank, $1,206, and Union Exchange Bank, $1,500.

NATHAN ROSENBERG.—Nathan Rosenberg, salesman of 22 East 109th Street, formerly a confectioner, has filed a petition in bankruptcy with liabilities of $8,194 and assets of $10 in one share of stock of the Rosenberg Candy Company, of which he was Treasurer. The largest creditor is Herman Tropp, $6,248. Mr. Rosenberg has been in the confectionery line for ten years.

ABRAHAMS & LESSER.—Schedules in bankruptcy of Abrahams & Lesser, manufacturers of waists and dresses at 136 West Twenty-sixth Street, show liabilities of $84,558 and assets of $59,000, consisting of proceeds of sale of stock, $19,000; of fixtures, $5,000; notes, $29,600; accounts, $6,000, and cash in bank, $100. Among the creditors are the Columbia Bank, $9,000; Moses Valentine, $8,000; Reuben Samuels, $5,669; Herman Heidelberg, $5,000; Louis Rosenberg, $3,000, and Newton Embroidery Works, $2,091. Of the liabilities $26,100 are on notes made by Herman J. Dietz.

MAX WEISEL & SONS.—Schedules in bankruptcy of Max Weisel & Sons, trading as the Arlington Cloak and Suit Company at 132 West Twenty-first Street, show liabilities of $33,681 and assets of $16,962, consisting of stock, $5,500; machinery, $3,500; accounts, $7,162, and cash in bank, $800. Among the creditors are Lymansville & Co., $2,056; East River National Bank, $2,000; Sira Mills, $1,742, and Belding Brothers & Co., $1,631.

GARFIELD EMBROIDERY WORKS.—Schedules in bankruptcy of the Garfield Embroidery Works, 134 West Twenty-ninth Street, show liabilities of $4,596 and assets of $1,148, consisting of stock, $500; machines, $400; accounts, $228, and cash, $20.

THE DAYTON BELTING COMPANY.—Schedules in bankruptcy of the Dayton Belting Company, 42 Cortlandt Street, show liabilities of $5,168 and assets of $1,636, consisting of stock, $850; accounts, $744; claim, $32, and electric light deposit, $10.

JOSEPH SCHWARTZ.—Judge Mayer has appointed Harry Goldel receiver for Joseph Schwartz, furrier, of 22 University Place; bond, $500.

SAM COHEN.—Judge Mayer has appointed Adiel Vandeweghe receiver for Sam Cohen, furrier, of 31 East Fourth Street, bond $500, on request of creditors.

JUDGMENTS ENTERED.

These judgments for amounts more than $100 were filed yesterday. The first name is that of the debtor, the second that of the creditor and the date that when judgment was filed:

Allgood, A. De Forest—Cafe Regence, Inc., $166.
Bahl, Philip—M. L. Leffler et al., $583.
Blohm, William—C. H. Tammany, $468.
Bonacci, Dominick, Moses Vincelli, and American Bonding Co. of Baltimore—Seaboard Brick Co., costs, $120.
Brigante, Michele—A. C. Stabile, costs, $112.
Bookee, Joseph W., (not summoned,) and Earle R. Sheppard—W. Naigles et al., $270.
Cinque, Antonio—G. Cavallora & Co., $260.
Colby, Chas. R., and Anderson Eyre—Adressograph Co., $134.
Cohen, Rudolph—S. E. Cothcal, costs, $112.
Canfield, Mary E.—H. W. Titus, $166.
Cantasano, Mechelina—V. G. Cantasano, $1,130.
Cohen, Sarah D.—National Enameling & Stamping Co., $208.
Dolan, Lawrence J.—A. Klenk, $104.
Durant, Janet L.—J. Hamilton, $660.
Epstein, Samuel H.—A. V. Amy, $189.
Egan, Thomas P.—E. H. Sayre et al., $273.
Foye, Andrew E.—Larchmont Yacht Club, $113.
Fox, J. Willett—G. F. Ackerman, $3,037.
Fischer, Frederick—J. Selton, $122.
Finkelstein, Arthur—M. Cohen, $147.
Fried, Sarah, and Abraham Goodman, (not summoned)—K. Greenblatt et al., $162.
Einhorn, Samuel and William—M. David, $365.
Fischer, Jacob, and Bernhard Levy—J. Reilly, $750.
Gehlhaus, Charles—S. V. Dagg, $539.
Goldman, Meyer—H. Simonoff, $128.
Greenberg, Martin — American Agricultural Chemical Co., $235.
Gemaunt, Charles—Hannis Distilling Co., $618.
Griffith, William—Same, $945.
Gannon, Gregory—H. Porst, $529.
George, Henry N.—City of N. Y., costs, $106.
Hoover, Wm. J.—C. W. Smith, $175.
Hoffman, Sophie—Allen Shoe Co., $113.
Hyman, Isaac, and Morris Simon—F. E. Gunnison, $460.
Same—E. C. Merwin, $118.
Hahas, Joseph H.—Independent Owners' Garage Co., $207.
Horowitz, Morris—I. Herman, $191.
Henninger, Marie—M. Radt, $354.
Hall, Charles M.—L. B. Wilson & Co., $232.
Same—Same, $424.
Hedlund, Theodore, and Cecil V. Grant—Fisher Mitchell Co., $253.
Heck, Charles (not summoned,) and Frederick Kleman—Pierce, Butler & Pierce Mfg. Co., $1,764.
Hoffman, Julius J.—A. Schwarz, $1,030.
Heinze, Ruth N.—J. Mayer, $1,886.
Heinze, Ada L.—J. Mayer, $1,887.
Kimball, Willard C.—Puritan Holding Co., $194.
Klauber, Fannie—W. F. Sykes and others, $184.
Kraemer, Ernest J., and Robert H. Maloy (not summoned)—Otto Huber Co., $303.
Kaufman, Sam—Hyman Lebow, or Lebowsky—P. Poholsky, $432.
Kelly, William L.—Slawson & Hobbs, $225.
Learnard, George E.—American Agricultural Chemical Co., $796.
Long, Cornelius—E. Atthause, $623.
Laszlo, Czeczilio—H. Hunfalvy, $411.
Mack, H. Arthur—P. Haller, $357.
Middleton, P. Harvey—F. Carlson, $112.
Mangles, Edwin F.—I. D. Rosenberg, $487.
Murray, E. Frank—Porter Realty and Development Co., $119.
Mayer, Florence—F. Simon and others, $648.
Nothelfer, Peter—H. Breidenbach, $180.
Nahas, Joseph H.—Independent Owners' Garage Co., $207.
Odell, Mary J.—L. H. Kane and others, $1,375.
Parke, Robert A.—F. C. Hollister, $134.
Person, George W.—New York County National Bank, $287.
Person, George W. and Mary E.—Same, $2,089.
Perkins, Helen F.—Harperley Hall Co., $211.
Pertridge, Suzanne—B. G. Behman Co., costs, $111.
Roberts, Walter S.—Bruhl Bros. & Henius Co., $4,944.
Richmond, George M.—Cosmopolitan Motor Co., $102.
Rubin, Sam—C. P. Champion, $242.
Rupprecht, Ulysses R.—Saks & Co., $107.
Rivesman, Mary—L. B. Alling, $205.
Richards, Etta J.—E. M. McLaughlin, $243.
Robinson, George W.—H. E. Boucher Mfg. Co., $287.
Rice, Frankie—M. A. Kraus, (costs,) $109.
Reddin, Michael J.—American Sugar Refining Co., (costs,) $139.
Shepard, Earle R.—W. Naigles et al., $270.
Stack, James H.—H. N. Baruch, $3,150.
Solomon, Simon and Pauline Rosenzweig—L. Bloom, $225.
Saymon, Joseph—A. Schwartz, $1,042.
Simon, Monroe L.—Chelsea Exchange Bank, $7,074.
Stadly, Albert J. L.—Nassau Electric R. R. Co., (costs,) $130.
Sire, Leander S.—A. W. Chatfield, $112.
Schladovski, Max; Louis Schaffer, and Sarah Schaffer—S. Kaplan & Co., $113.
Schultz, Carl, or Carl Schulz—J. B. Kilsheimer, Jr., $200.
Sondheim, Eugene—Saks & Co., $267.
Schulthies, Christian H.—L. Sanders, $119.
Stark, James E.—C. F. Bishop et al., $498.
Schremp, William R.—W. E. Woodman, $474.
Starr, Louis—Curtis Blaisdell Co., $516.
Schwarzenberg, Rose—M. J. Kraus Co., $107.
Trennert, Frieda—J. F. Bourne, $215.
Taber, Edward W.—W. L. Thompson, $132.
Vastolo, Lorenzo and Bridget T.—Chilton Paint Co., $332.
Vincelli, Moses; Dominick Bonacci, and American Bonding Co. of Baltimore—Seaboard Brick Co., (costs,) $120.
Weinstein, Julius—F. C. Ford et al., $131.
Wehinger, Otto—Hobart Electric Mfg. Co., $164.
Watts, Stephen K.—H. Lack, $686.
Wilk, Louis—E. H. Sayre et al., $298.
Walters, James J.—C. S. Hirschfield et al., $134.
Wobeke, Adolph F.—Thomas Motor Car Co. of N. Y., $342.
Wilk, Louis—Security Bank of N. Y., $116.
Weisberger, Joseph—E. Karpiel, $141.
Wolff, Edmund and Ann—H. Krooss, $480.
Wilkens, Charles J. E. Jr.—W. L. Stuhmiller, $114.
Casemento Roofing Co., Inc.—J. H. Adams, $179.
Joseph H. Davis Building Co.—J. M. Stoddard et al., $505.
Konkle & Co.—F. L. Sheppard et al., $203.
Van Cortlandt Realty Co.—H. Handy, costs, $106.
Walkind & Berman, Inc.—Louis A. Boettinger Co., $200.
Atwell Contracting and Construction Co., Nulaw Realty and Construction Co., and Harry G. Guttman—L. Eachen, $269.
Ernest H. Fleischmann Co.—A. Rosenthal et al., $329.
F. T. Nesbit & Co.—W. A. Lincoln, $1,873.
Rapp Construction Co.—A. Barattino, $10,240.
Bleyle Electric Co.—R. L. Lockwood et al., $313.
Rhine Realty and Improvement Co.—Title Insurance Company of New York, $203.
Manhattan Properties Co.—R. Luber, $634.
Birch Realty Co., Herman Raabe, and Mary Raabe—Central Building Improvement Co., $10,454.
Same—Same, $10,885.
Same—Same, $11,094.
Same—Same, $11,042.

JUDGMENTS SATISFIED.

The first name is that of the debtor, the second that of the creditor, and the date that when judgment was filed.

Hauser, William—A. L. Gormansky, July 15, 1908, $271.
Ashley, James R.—City of New York, Nov. 1, 1912, $264.
O'Neill, George S.—New York Edison Co., Sept. 8, 1911, $153.
Doelger, Joseph, Charles A., Louis, also Carrie Kramer—Quaker Oats Co., Aug. 8, 1912, $675.
Tolasi, Florindo—R. Avallone, March 28, 1911, (vacated,) $306.
Union Railway Co. of New York City—N. Mingolla, May 22, 1911, $800.
Gallagher, Joseph J., and Lillie Carter—People, &c., Oct. 9, 1912, $800.
Gallagher, Joseph J., and Irene Hill—People, &c., Oct. 9, 1912, $300.
Haas, Anna—Goldsmiths & Silversmiths Co., Nov. 15, 1910, $313.
Bell Rauske, Julie—T. J. White, Aug. 7, 1912, $188.
De Gray, Emma L.—S. Genzburg, June 12, 1912, $114.
Siegel, Isaac—O. Reiss et al., May 5, 1908, $125.

ELECTRICAL SOCIETY FORMED

New Incorporation Is Designed to Extend the Public Use of Current.

ALBANY, Nov. 13.—The Society for Electrical Development, Inc., with principal office in New York City, was incorporated to-day to establish co-operative relations among the different electrical interests in the United States, Canada and Mexico, with a view to increasing the use of electrical current by the public.

The Directors are Henry L. Doherty, New York; W. A. Laymen, Webster Groves, Mo.; L. A. Osborne, Pittsburgh; A. C. Einstein, St. Louis; J. E. Montague, Niagara Falls; F. C. Price, Salem, Mass.; Roger Scudder, Kirkwood, Mo.; W. E. Robertson, Buffalo; J. R. Crouse, Cleveland; Walter H. Johnson, Philadelphia; Gerard Swope, New Brunswick, N. J.; B. M. Downs, East Orange, N. J.; A. W. Burchard, Schenectady; G. H. Sanborn, Indianapolis; J. R. Strong, Short Hills, N. J.; F. N. Thorpe, Paterson, N. J.; Ernest McCleary, Detroit; Ernest Freeman, W. W. Lowe and John F. Gilchrist, Chicago.

To Raise German Bank Rate.

BERLIN, Nov. 13.—An advance in the discount rate of the Imperial Bank of Germany is to be made owing to the high level of London and Paris exchange and the fact that the private discount rate to-day reached the same figure as the official rate.

It is thought probable that the advance will be made to-morrow and will be fully 1 per cent. It is stated that the committee of the bank will meet to-morrow to decide on an increase.

Cable transfers to New York are rising owing to the German buying of American stocks.

It is understood that the Directors of the Imperial Bank have been discussing the situation with some anxiety.

Bank of France's Metal Holdings.

PARIS, Nov. 13.—The weekly statement of the Bank of France, when issued to-morrow, will show decreases of 1,781,000 francs in gold holdings and 2,327,000 francs in silver.

THE TREASURY STATEMENT.

Special to The New York Times.

WASHINGTON, Nov. 13.—The Treasury statement issued to-day gives receipts and expenditures for yesterday and for the elapsed periods of the month and of the fiscal year as follows:

	Nov. 12.	Month.	Fiscal Year.
Customs	$937,421	$9,099,064	$125,132,850
Internal rev.	1,176,560	10,814,196	115,330,315
Corporation tax	436	93,900	2,077,009
Miscellaneous	67,508	1,318,283	18,678,663
Total receipts	2,181,873	21,325,444	261,218,830
Expenditures	2,823,118	22,660,038	265,307,996
Surplus	*641,244	*1,334,594	*4,089,156

*Deficit.

These figures exclude Panama Canal and public debt transactions.

The condition of the United States Treasury at the beginning of business to-day was: Working balance, $91,168,401; in banks and Philippine Treasury, $31,063,947; total of general fund, $146,981,613; receipts yesterday, $2,181,974.

SECURITIES AT AUCTION.

The following securities were sold at auction yesterday at the Exchange Salesroom, 14 and 16 Vesey Street, Adrian H. Muller & Co., auctioneers:

47 shares German-American Insurance Company, $100 each, 542.

$323,000 Colorado Midland Railway Company first mortgage 4 per cent. bonds, dated July 1, 1897, $83,680.

7,371¼ shares Rio Grande Junction Railway Company, $100 each, 55.

5 shares Glenwood Holding Company, (Glenwood Country Club,) $100 each, 25.

$10,000 Tennessee Railway Company first mortgage thirty-year gold bonds, due March, 1937, (all unmatured coupons attached,) 10.

30 shares Christopher & Tenth Street Railroad, $100 each, 130.

44 shares Delaware & Hudson Company, $100 each, 166¼.

25 shares Market & Fulton National Bank of New York, $100 each, 255¼.

317 shares West Virginia Pulp and Paper Company, $100 each, 135.

22 shares Merchants' Exchange National Bank, $50 each, 159.

7 shares Hamilton Trust Company, $100 each, 277½.

7 shares Washington Trust Company, $100 each, 375.

22 shares International Silver Company preferred, $100 each, 133⅛.

1 share Chicago, Rock Island & Pacific Railway Company, $100, 125.

2 shares New York Life Insurance and Trust Company, $100 each, 1,101.

8 shares Quicksilver Mining Company preferred, $100 each, 7.

$1,000 St. Louis & Hannibal Railway Company 5 per cent. bond, due 1933, 80 and interest.

60 shares Colorado Springs (Col.) Heat, Light and Power Company 6 per cent. preferred, 86½.

$1,000 American Real Estate debenture 6 per cent. bond, due 1919, interest January and July, accrued interest to be charged, 95.

$1,000 American Real Estate debenture 6 per cent. bond, due 1920, interest January and July, accrued interest to be charged, 94½.

$3,400 coupons from Tennessee Railway Company first mortgage 5 per cent. bonds—63 coupons, $25 each, due Sept. 1, 1911; 73 coupons, $25 each, due March 1, 1912, $500.

20 shares Afterglow Park Land Company of Montclair preferred, $100 each; $2,350 bond and mortgage of Edward Lyde Fornes, covering property situate in the Town of White Plains, Westchester County, N. Y., $1,380.

100 shares Nipissing Mines Company, $5 each, $7⅞ per share

NEW INCORPORATIONS.

New York.

Special to The New York Times.

ALBANY, N. Y., Nov. 13.—The following were among the companies incorporated to-day:

The Protection Bottle Company, Inc., of Huntington, to make non-refilling bottles; $500,000. S. Rolfson Schmidt, Henry S. Brush, Charles H. Smith, all of Huntington.

The Spring Valley Coal and Lumber Company, Inc., of Spring Valley; $25,000. David D. Bellis, Elmer Blauvelt, Laurence Beckerle, Pearl River, N. Y.

Potter & Williams Company, Inc., of Buffalo, farm products; $16,000. John S. Mason, Ida E. Mason, Arthur K. Lambert, 119 Ashland Avenue, Buffalo.

The Legation Realty Corporation of Manhattan; $10,000. Jacob Solomon, Charles Weishaupt, Julian J. Proskauer, 215 West Ninety-eighth Street, New York.

Pomeroy & Stellrecht Company, Inc., of Buffalo, machine manufacturers and repairers; $10,000. William S. Pomeroy, Conrad Stellrecht, Joseph Keller, 342 Jefferson Street, Buffalo.

Charles T. Howe & Co., Inc., of Manhattan, general commission agents; $10,000. Charles T. Howe, William T. Mills, R. E. Lenhard, Brooklyn.

The Ozone Air-Water Appliance Corporation of Manhattan; $100,000. William P. Chase, John P. Morris, Martin F. Jackson, 560 West 165th Street, New York.

The American Telephone Fire Alarm Company, Inc., of Rochester; $5,000,000. William S. Haring, Frank H. Smith of Chicago, Ill., David G. Dee of Rochester.

The Sidney Novelty Corporation of Sidney; $100,000. Harry O. McKenzie, Charles E. Dann, Serah Rockwell, all of Walton.

The Marathon Tanning Corporation of Marathon; $60,000. Francis G. Stone, Kenneth K. Tweedy, J. Ripley Manning, all of Marathon.

The Pennsylvania Photo Machine Company, Inc., of Manhattan; $200,000. Edmund Bessellevre, Charles Metzger, Milton E. Horn, Freeport, L. I.

Miller, Sturm & Miller, Inc., of Buffalo, timber and lumber; $50,000. George E. Miller, Elmer J. Sturm, William P. Miller, all of Buffalo.

The Peconic Bay Company, Inc., of Yonkers, realty dealers; $25,000. Joseph D. Brockway, Sadie E. French, Walter A. French, 65 West Ninety-fifth Street, New York.

The Empress Realty Corporation of Wyandanch; $10,000. D. A. Cashin, E. F. Forhan, F. B. Knowlton, 154 Nassau Street, New York.

B. W. Lyon, Inc., of Brooklyn, insurance broker; $10,000. Joseph A. Cahill, John C. Loud, Benjamin W. Lyon, Cedarhurst, L. I.

The Consolidated Metal Works, Inc., of Manhattan; $10,000. Samuel H. Shiminsky, Charles Richter, Harry R. Berlincke, 238 West 106th Street, New York.

Arrival of Buyers.

Arriving buyers may register in this column by telephoning 1000 Bryant.

"Hillman's," Chicago, Ill.; E. L. Jones, job dresses, waists; 20 West 22d.
Woodward & Lothrop, Washington, D. C.; H. Barschkies, silks, velvets; J. H. Sisman, cloaks, suits; E. C. Gatchell, men's furnishing goods; 834 4th Av.
Bunce, J. H. Co., Middletown, Conn.; R. H. Burr, dry goods; 75 Spring.
Sibley, Lindsay & Curr Co., Rochester, N. Y.; R. W. Butler, ladies' neckwear; 454 Broome.
Stearns, R. H., & Co., Boston, Mass.; J. P. Hansen, linens; 45 East 17th.
Rosenbaum Co., Pittsburgh, Penn.; D. Goldsmith, millinery; 31 Union Square.
Forbes & Wallace, Springfield, Mass.; C. B. Hitchcock, carpets, rugs; 2 Walker.
Rom, J., St. Louis, Mo.; furs; Room 36, 3 East 17th.
Callender, McAuslan & Troup Co., Providence, R. I.; F. E. Leach, dress goods; G. Mein, upholstery goods; 2 Walker.
Hengerer, William Co., Buffalo, N. Y.; J. B. Swarz, upholstery goods; 214 Church.
Field, Marshall & Co., Chicago, Ill.; H. Atwell, bath robes; C. G. Nutting, handkerchiefs; 104 Worth.
Pittsburgh Dry Goods Co., Pittsburgh, Penn.; F. H. Lloyd, domestics; 43 Leonard.
Crowley Bros., Detroit, Mich.; F. C. Feckenscher, hosiery, furnishing goods; 43 Leonard.
Filene's, W., Sons Co., Boston, Mass.; Mrs. C. Phillips, costumes; V. P. Ring, furs, (basement;) J. J. Kelley, suits; S. M. Goldman, toilet goods; Miss K. E. Coakley, underwear; 116 West 32d.
McCoy, M. T., & Co., Charlotte, N. C.; W. T. McCoy, carpets, rugs; Herald Square.
Mansbach Bros., Norfolk, Va.; I. G. Breitwert, hats, men's furnishing goods; Cadillac.
Meekins, Packard & Wheat, Springfield, Mass.; H. E. Hatch, silks; Latham.
Hale, J. M., Co., Los Angeles, Cal.; A. Davidson, blankets, carpets, upholstery goods; 395 Broadway; Longacre.
Hale Bros., San Francisco, Cal.; S. C. Harshbarger, merchandise manager; D. H. Young, domestics, linens, flannels; C. W. Moore, dress goods, linings, silks, velvets, carpets, rugs; 395 Broadway.
Wanamaker, J., Philadelphia, Penn.; R. C. Cope, linens, handkerchiefs; Broadway and 10th St.
Root & McBride Co., Cleveland, Ohio; E. A. Williams, laces, handkerchiefs, embroideries; 72 Leonard.
Daniels & Fisher Stores Co., Denver, Col.; S. B. Wheeler, clothing; F. L. Duzan, shoes; 56 Worth.
"Bullock's," Los Angeles, Cal.; C. L. Crockett, white goods, linens; 26 East 17th.
Schuster, E., & Co., Milwaukee, Wis.; C. Greenblatt, cloaks, suits, furs, muslin underwear; 114 5th Av.
Bunce, J. H. & Co., Middleton, Conn.; E. P. Schaefer, cloaks, suits, corsets, muslin underwear; J. P. Ryan, dry goods; 75 Spring.
Silverman, M., & Son, Philadelphia, Penn.; C. Silverman, dress goods, silks; S. Snyder, dry goods; Latham.
Goldsmith Bros. & Co., Scranton, Penn.; E. Goldsmith, dry goods; Broztell.
Crane, F. L., Scranton, Penn., cloaks, suits; Victoria.
Collins, M. J., Boston, Mass., cotton goods; St. Denis.
Jordan-Marsh Co., Boston, Mass.; S. Campbell, hdkfs.; 31 Union Square.
The Fashion, Fall River, Mass.; J. Fox, cloaks, suits; Albert.
Lewis, S., Troy, N. Y., furn. goods; Albert.
Clarke Bros., Scranton, Penn.; P. Waters, ladies' underwear, corsets, infants' wear; Hoffman House.
Bacon, W., & A., Boston, Mass.; B. T. Shuman, cloaks, suits, muslin underwear; Broztell.
Adam, J. N., & Co., Buffalo, N. Y.; Miss M. A. Gardiner, corsets, ladies', infants' wear; 214 Church; Victoria.
McCurdy & Norwell Co., Rochester, N. Y.; J. W. Bullock, wash goods; 59 5th Av.; Victoria.
Gimbel Bros., Philadelphia, Penn.; E. Bohn, leather goods; Broadway and 32d.
Adam, J. N., & Co., Buffalo, N. Y.; C. E. Stock, cloaks, waists; 214 Church.
White, R. S., & Co., Boston, Mass.; D. C. Theall, upholstery goods; 1,270 Broadway.
Emporium, Milwaukee, Wis.; H. D. E. Levin, millinery; 7 West 22d; Arlington.
Silverman, Wm., & Son, Philadelphia, Penn.; A. Silverman, waists; 7 West 22d; Hoffman House.
Ost Bros., Philadelphia, Penn.; E. Ost, waists; Pierrepont.
Paris Fashion Co., Milwaukee, Wis.; G. B. Schoen, cloth, chiffon dresses, waists, skirts; 15 E. 26th.
Maison Blanche, New Orleans, La.; L. Hayens, linens; 114 5th Av.; Great Northern.
Corbin, F. A., New Haven, Conn.; woolens; Collingwood.
Roth, M. L., Pittsburgh, Penn.; ladies', children's coats, furs; 18 W. 27th.
Newman & Levinson, San Francisco, Cal.; J. Frisch, cloaks, suits, waists; J. Hanok, dry goods; 45 E. 17th.
Lit Bros., Philadelphia, Penn.; J. D. Lit, flowers, feathers; 1,261 Broadway.
Good, L. S., & Co., Wheeling, West Va.; L. S. Good, cloaks, suits; 600 Broadway.
Morgan, John L., Co., Binghamton, N. Y.; L. Riggs, dress goods, silks; Grand.
Britton, G. M., Co., Pottsville, Penn.; C. Hoffman, [illegible]
Wanamaker, John, New York; [illegible] A. M. Call, millinery; 7 West 22d.
Edson, Moore & Co., Detroit, Mich.; F. Stockwell, [illegible]; 51 Leonard.
Wanamaker, J., Philadelphia, Penn.; A. G. Cressman, muslin underwear, infants' wear; Broadway and 10th.
Fox, G., & Co., Hartford, Conn.; M. J. Sullivan, carpets; 41 Union Square.
Stevens, C. A., & Bros., Chicago, Ill.; Miss B. Ascheim, misses' coats, suits; 40 E. 22d.
Sisson, B. F., Oneonta, N. Y.; carpets; Miss B. [illegible]

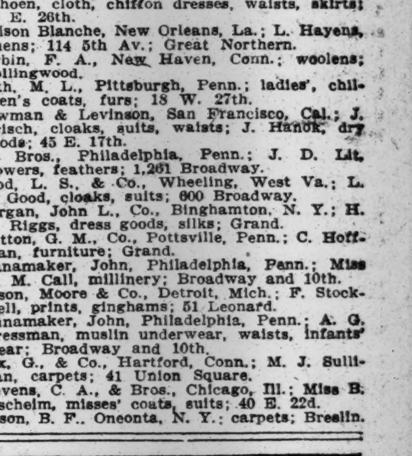

Wm Knabe & Sons employ our trucks very successfully for urban and interurban piano transportation.

Mack
Proved by 12 years of real use

Saurer
Proved by 18 years of real use

Hewitt
Proved by 10 years of real use

"Leading Gasoline Trucks of the World"

Our trucks have stood use and abuse for 10 to 18 years—8000 of them now in use in all parts of the world.

Call or write for information

International Motor Co
Broadway and 57th Street
Works: Allentown Pa; Plainfield N J
Sales and Service Stations in all large cities
Newark: 556 Ferry Street

AUCTION SALES.

Bankrupt Sale of
CLOTHING
Being the entire balance stock formerly of
The Fechheimer-Fishel Co.,
Consisting of a large line of
Full Dress, Tuxedo, and other Suits.
Also a large line of
Worsted, Serge and Fancy
Men's Suits.
Also a high-grade line of Overcoats.
J. Frenkel, Auctioneer,
will sell to-morrow, Friday, Nov. 15,
At 10:30 A. M. on premises
750 Broadway, N. Y..
The above large high-grade stock
Auctioneer's Telephone 2438 Franklin:

IN THE MATTER OF THE ASSIGNMENT of Martin M. Marcus Company, Inc., to Julius E. Siegel for the benefit of creditors.

To Whom It May Concern: Notice is hereby given that the undersigned assignee will sell at public auction by Samuel Marx, auctioneer, the property and assets of the abovenamed Martin M. Marcus Company on the 18th day of November, 1912, at 10:30 o'clock in the forenoon of that day, at No. 164 Fifth Avenue.

The assets consist of fixtures, typewriter, desk, safe, carpet, and a small amount of skirts and waists. The property may be inspected on November 14th and 15th between the hours of ten A. M. and three P. M. at the above address. For further information apply to the auctioneer or the undersigned.

JULIUS E. SIEGEL, Assignee, 475 Broadway, New York City.
WILLIAM C. ROSENBERG, Attorney for Assignee, 149 Broadway, New York City.

PURCHASE AND EXCHANGE.

THE ANTIQUE FURNITURE EXCHANGE
13-15 W. 28th St., n'r B'way.

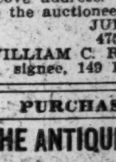

Is certainly the largest and most attractive Antique shop in town. Not alone because of the charming exhibits of the "Old Master" Cabinetmakers, but also the remarkably low prices at which they are offered. Clawfoot, Highboys, Desks, Folding Top Card Tables, Four-post and Napoleon Beds, Twins and double sizes; Sideboards, Dining Tables, China Cabinets, Library Tables, Bookcases, Dressers, Davenports, Divans, Chairs, etc., at about half actual value. Don't allow anything to prevent you from seeing and convincing yourself.
"A word to the wise."

THE REAL ESTATE FIELD

Builders Buy Washington Heights Corner for Improvement—Thirty-fifth Street Deal Near Fifth Avenue—Apartment Near Vanderbilt Houses—Activity in Bronx and Brooklyn.

A quick resale of half of the block front on Fort Washington Avenue, including a portion of the old Loyal L. Smith estate, has been made by the Hilliard Construction Company, of which Irving Judis is President. The plot sold is the southwest corner of Fort Washington Avenue and 163d Street, being 102 by 118 by 130 by 100. It has been purchased by the Riverside Viaduct Realty Company, (Newmark & Jacobs,) and will be improved by the new owners with a large apartment house.

The entire block between 162d and 163d Streets was acquired by the sellers from the Smith estate about two weeks ago through J. Romaine Brown & Co., and they still retain the lower half. There has been considerable realty activity in that vicinity lately, and only a week ago the southeast corner of Fort Washington Avenue and 162d Street, also a part of the Smith estate, was bought by the Friedman Construction Company for improvement with a six-story apartment, the plot being 102.2 by 152.

Operators Buy Midtown Parcel.

An important transaction in the midtown loft zone that disposes of another of the few old-fashioned private dwellings remaining in this section was announced yesterday by Harris and Maurice Mandelbaum, who purchased for speculation 9 West Thirty-fifth Street.

The property, which consists of a four-story dwelling on a lot 18.9 by 98.9, was sold for the Carnegie Construction Company by the J. Romaine Brown Company. A resale of the parcel, which adjoins a plot owned by the Astor estate which is being improved with a twelve-story loft, is reported pending.

Deal on West Forty-second Street.

The Frances J. Odell and C. S. Young estates have sold to an investor 411 and 413 West Forty-second Street, 150 feet west of Ninth Avenue; two five-story buildings with stores on a plot 50 by 100 feet 5 inches. This is the first sale of the property in over forty years. The buyer is a client of the Harman Arns Company. A forty-foot plot on Forty-second Street, fifty feet east of the property disposed of yesterday, was recently sold by the estate of John J. Noonan.

Private Dwellings in Demand.

The demand for high-class private dwellings in the upper west side continues brisk. Important among yesterday's transactions was the sale of the five-story dwelling 677 West End Avenue, on a lot 256 by 56, adjoining the southeast corner of Ninety-third Street. Title to the property stands in the name of Sophia M. La Grave of Paris.

The estate of Margaret McKeon has sold 322 West Seventy-first Street, a three-story dwelling, on lot 17 by 100.5, near West End Avenue, to Clifford N. Shurman. A resale of the property to William E. Finn is reported pending.

An investor has purchased from Mrs. Eleanor A. Monroe Hand 307 West Seventy-eighth Street, a three-story dwelling, on lot 16.8 by 102.2, located 53.4 feet west of West End Avenue.

Stephen C. Clark Buys Stable.

Stephen C. Clark has purchased for his own use the three-story stable at 107 East Eighty-second Street, on a lot 25 by 102.2. The property was sold by the Douglas Robinson, Charles S. Brown Company for Mrs. William Arnold. The property adjoins the new twelve-story apartment on the corner of Park Avenue erected by Walker Brothers. Mr. Clark is erecting a new dwelling in East Seventieth Street.

Increases West Side Holdings.

Harris H. Uris has purchased from Elias A. Cohen 521 and 523 West Twenty-sixth Street, a plot 40 by 100, covered by a one-story stable. The buyer owns the property on both the easterly and westerly sides of the plot sold yesterday, and will probably improve the entire parcel with a factory.

Novel Apartment Near Vanderbilt Homes.

A new apartment house which is to be conducted on lines rather different from the customary type of such structures is about to be built at 33 West Fifty-first Street. The operation will be watched with interest, as it is in the upper Fifth Avenue business section and near the Vanderbilt twin houses which cover the Fifth Avenue front between Fifty-first and Fifty-Second Streets. The plot to be improved contains a fine residence, formerly the home of the banker Eugene Kelly, and which was sold early in the month through John N. Golding for Mrs. Julia M. Cary to Franklin M. Haines.

It is the largest inside parcel in the block, having a frontage of 42 feet, and 100.5 deep. Mr. Haines has organized a company known as the 33 West Fifty-first Street Company, of which Francis Gilbert is a member, to improve the plot with a twelve-story house containing small suites, from one to five rooms, and from one to four baths. The new house will partake somewhat of the character of a private hotel. Plans for the building are being prepared by J. Riley Gordon, and the entire investment will represent about $550,000.

Bronx.

Wolfe Burland has increased his holdings in the East Bronx by the purchase of a plot 65 by 77 on 160th Street, 148 feet west of Prospect Avenue Station. The parcel will be improved with an apartment house. Alexander Selkin was the broker.

An interior lot, 80 by 645, in the block bounded by Westchester Avenue, Stebbins Avenue, 165th Street, and Rogers Place, has been sold by the Interborough Rapid Transit Company to George F. Johnson, who owns the Westchester Avenue end of the block.

The plot was acquired about twenty-five years ago by the Suburban Rapid Transit Company, which planned to construct a line through the Bronx connecting with the Second Avenue elevated road.

Subsequently this plan was abandoned and this bit of private right of way passed to the Interborough when it secured control of the elevated roads.

Brooklyn.

The Magenta Development Corporation has purchased from the Woodworth Realty Company a plot of ten lots on the northeast corner of Essex Street and New Lots Avenue.

Greenwald & Gold have sold to an investor through Meyer Levenson, 160 and 162 Sands Street, two four-story tenements, on a plot 50 by 100.

Herman Galitzka has sold for Harris Nevins to Samuel J. Harding the five-story factory building at 273 and 275 Twentieth Street, for $45,000. The seller takes, in part payment from Mr. Harding, eight private houses on Sixty-eighth Street, near Tenth Avenue. The combined properties represent a value of about $85,000.

Charles E. Rickerson has rented 61 Eighth Avenue, between Berkeley Place and Union Street, a three and one-half story dwelling, furnished, for Mrs. H. M. Winter to Edward F. De Beixedon, and 102 Prospect Place, between Sixth and Flatbush Avenues, a two and one-half story brick dwelling, for a client to William D. Bartley.

Long Island.

Irving S. Fischel has sold to a client for Henry Prince his residence at Arverne on Remington Avenue, adjoining the Arverne Hotel. It is an eighteen-room dwelling on lot 60 by 100, formerly a part of the Arverne Hotel property recently sold at auction by Joseph P. Day.

The Stormfeltz-Loveley-Neville Company have sold at Hicksville quarter acre model farms to Gilbert Murray, Mrs. C. Meehan, John Manko, Edward Schmitt, F. Stuben, William Hermach, and L. Cohn.

MORTGAGE LOANS.

$346,000 4½ per cent. for first mortgages, $85,000 for good second mortgages. Owners apply direct to Insurance Company, Room 711, 135 Broadway.

Commercial Leases.

Milton Natkins has leased for the Longacre Land Company to "Delerues," of Paris and London, the store on Broadway immediately adjoining the United Cigar Stores, in the new Longacre Building, northeast corner of Forty-second Street and Broadway. The lease is for a long term of years. The store was held at $13,000 a year.

William J. Roome & Co. have leased the easterly store and basement in the building 135-137 West Twenty-seventh Street for the Lowell Construction Company to Blow & Weiner.

East Side Block Front for Theatre.

A theatre, restaurant and dance hall will be erected by Joseph Burger, the east side restaurateur, on the block front on the east side of Avenue A, between Fifth and Sixth Streets. The plot, which has a frontage of 194 feet and a depth of 100, was recently leased by William Waldorf Astor to H. & M. Mandelbaum, who sublet it to Mr. Burger.

$200,000 Apartment for 55th Street.

Plans have been completed by Sommerfield & Steckler for a nine-story apartment house to be erected by the George Backer Construction Company at 39 and 41 West Fifty-fifth Street. The structure will occupy a plot 50 by 100.11 and cost about $200,000.

West Side Taxpayers to Meet.

A regular meeting of the West Side Taxpayers' Association will be held at 267 West Thirty-fourth Street this evening at 8 o'clock. In addition to the reports of the committees, a discussion will be held of the proposed widening of the roadway of Central Park West as originally suggested by this association. The installation of the following officers for the year 1913 will occur: President, George Wenner, M. D.; First Vice President, Philip G. Becker, M. D.; Scond Vice President, John W. Jones; Recording and Corresponding Secretary, Charles A. Schrag; Treasurer, Fred Keller; Financial Secretary, Julius Neke; Trustees, Christian Dohm, Charles Hvass, Thomas P. Burke; Executive Committee, G. H. Stege, J. Zimmerman, F. Keller, J. J. Pheelan, P. P. Cappel, J. Neke, J. W. Jones, L. Schrag, B. J. Foss, P. Becker, M. D.

Realty Notes.

A special meeting of the North Side Board of Trade will be held in the board rooms, new building, 137th Street and Third Avenue, on Friday evening, Nov. 15, for the consideration of the improvement and betterment of school conditions in the Borough of the Bronx.

The Kellwood Realty Company has obtained a building loan of $180,000 from the City Mortgage Company for the new building to be erected on the west side of Southern Boulevard, 961.1 feet south of Westchester Avenue. The plot is 138 by 139.10 and irregular.

Results at Auction.

Yesterday's offerings in the Real Estate Salesroom, 14 and 16 Vesey Street, resulted as follows:

By Daniel Greenwald.

82d St, 128 West, s s, 305 ft w of Columbus Av, 20x102.2, four-story dwelling; foreclosure, adjourned to Nov. 27.

By Joseph P. Day.

122d St, 55 East, n s, 253 ft w of Park Av, 27x100.11, five-story tenement; foreclosure, to Hattie Potash, $23,000.

57th St, 563 West, n s, 50 ft e of 11th Av, 16.8x75.5, three-story tenement and store; also 11th Av, 844, e s, 75 ft n of 57th St, 25x66.8, five-story tenement and stores; foreclosure, to the plaintiff, K. F. Reynard, $10,000.

By Henry Brady.

104th St, 168 East, s s, 250 ft w of 3d Av, 25x100.11, four-story tenement; foreclosure, to the plaintiff, Eugenia Vanoni, $12,275.

AT 3,208 THIRD AVENUE.

By J. H. Mayers.

181st St, 724 East, s s, 19.1 ft w of Clinton Av, 22x94.6, three-story tenement; foreclosure, to the plaintiff, M. A. Bucking, $6,500.

By Henry Brady.

Hughes Av, 2,483, e s, 362.10 ft s of Pelham Av, 25x87.6, three-story tenement and stores; foreclosure, to the plaintiff, Gustave Plonsky, $8,000.

THE BUILDING DEPARTMENT.

List of Plans Filed for New Structures in Manhattan and the Bronx.

95th St, w s, 168 ft w of Amsterdam Av, for a one-story amusement hall, 24.2x100.9x irregular; Kerloc Realty and Construction Co, 63 Park Row, owner; Goldner & Goldberg, 391 East 149th St, architect; cost, $20,000.

Broadway, s w corner of 57th St, for a six-story store and loft, 54.3x57.11; Rutland Leasing Co, 149 Broadway, owner; Rouse & Goldstone, 38 West 32d St, architect; cost, $75,000.

Story Av, s s, 250 ft e of Olmstead Av, for two two-story frame dwellings, 21x48; James Shanks, 590 Eagle Av, owner; Anton Pirner, 2,066 Blackrock Av, architect; cost, $8,000.

Lind Av, e s, 639.25 ft n of 165th St, for a four-story brick loft, 96x60; Hillcrest Building Co, Louis Meckes, 950 Ogden Av, President, owner; Lloyd I. Phyfe, 970 Anderson Av, architect; cost, $22,000.

Fieldstone Road, w s, 50 ft s of Faraday Av, for a two-story frame dwelling, 21x44; Arthur Gorman, Sedgwick Av, owner; Robert W. Murphy, Fieldstone Road, architect; cost, $1,500.

182d St, n s, 125.75 ft w of Prospect Av, for a five-story brick tenement, 50x86; Sarah Browning, 2,286 Beaumont Av, owner; Charles Schaefer, Jr., 401 Tremont Av, architect; cost, $50,000.

Franklin Av, s w corner of 169th St, for two five-story brick tenements, 34x80.3 and 39.4x92.6; Eckman Building Co., Hayman Eckman, 1,054 Grant Av, President, owner; Goldberg & Goldberg, 391 East 149th St, architects; cost, $85,000.

Alterations.

Items under $5,000 omitted.

Broadway, s e corner of 30th St, to two two-story stores and offices; estate of George Rudd, 190 Riverside Drive, owner; Townsend, Steinle & Haskell, Broadway and 34th St, architects; cost, $15,000.

120th St, 166 West, to a five-story tenement; N. Volt, 465 Bedford Av, owner; Cantor & Levingson, 39 West 38th St, architects; cost, $7,400.

REAL ESTATE TRANSFERS.

WEDNESDAY, NOV. 13.

With name and address of purchaser and attorney. Where attorney's name is omitted address party of the second part.

Manhattan.

ELIZABETH ST, 150, e s, 25x99.2; Michael Briganti to Edw. A. Weiss, 7th and Washington Avs, Rockaway Park, L. I., mtg $36,000, Nov. 11; attorneys, Strasbourger, E. & S., 74 Broadway....$1

HENRY ST, 199, n s, 25x87; Ella Cohen to Max Cohen, 7 West 112th St, (mtg $23,000,) Feb. —, 1911....$100

LISPENARD ST, 13 and 15, n s, 49.10x100x50.3x100; Louis W. Stotesbury to William A. A. Brown, 116 Winthrop St, Brooklyn, (mtg $46,000,) C. A. G., Nov. 8; address, 738 Flatbush Av, Brooklyn....$100

ST. NICHOLAS AV, s e corner of 192d St, 100x100; Hy Morgenthau Co. to Utility Realty Co., 165 Broadway, Nov. 12; attorney, W. M. Wechsler, 165 Broadway....$1

ST NICHOLAS AV, w s, 18x88, (foreclosure Oct. 29;) Peter J. Everett, referee, to Frederick H. Man, 321 West 92d St, executor, &c, of William J. A. Fuller, Nov. 13; attorney, Thomas J. Sanson, 56 Wall St....$16,000

2D AV, 2,493, w s, 25x75; Marcel Levy, referee, to Mutual Life Insurance Co., 32 Nassau St, Oct. 30....$14,100

2D AV, e s, 109.5 ft n of 44th St, 18x70; Max Olefson to Fanny, his wife, 836 2d Av, all liens, Nov. 12; attorney, Martin Werdenschlag, Register's Office, New York City....$1

2D AV, w s, 20.4 ft n of 55th St, 19.8x66; Meyer Miller to Harry Miller, 338 East 58th St, (mtg $11,300,) all title, quitclaim, Oct. 31; attorney, John Bozzuffi, 1,149 1st Av.$100

7TH AV, 2,248, w s, 25x100, (foreclosure Nov. 7;) Thomas F. Keogh, referee, to trustee of the Northern Dispensary, New York, a corporation, at Waverly Place and Christopher St, Nov. 13; attorney, B. & B. Brown, 52 Wall St....$20,000

22D ST, n s, 150 ft w of 1st Av, 25x77.9; Adolph Schlesinger to Therese Weil, 21 East 82d St, and another, mtg $26,000, Nov. 1; attorney, Weil & M., 5 Beekman St....$100

38TH ST, 514 West, s s, 18.9x90; William Hoffmann and others to Crescent-Star Realty Co., 211 East 55th St, April 28, 1909....$1

45TH ST, n s, 120 ft w of 6th Av, 69x100.5; Edward H. Litchfield to Bertfield Realty Co., 44 Wall St, July 12; attorney, E. H. Litchfield, 44 Wall St....$1

50TH ST, 512-514 West, s s, 50x100.5; Adolph Schlesinger to Therese Weil, 21 East 82d St, and another, mtg $50,000, Nov. 1; attorneys, Weil & M., 5 Beekman St....$100

65TH ST, 316 East, s s, 18.9x94.8x—x91.8; Babette Moller to Sloane & Moller, a corporation, 316 East 65th St, Nov. 1; attorneys, Deyo & Bauerdorff, 111 Broadway....$14,000

67TH ST, 324 East, s s, 18.9x102; William J. Sloane and others to Sloane & Moller, 316 East 65th St, Nov. 1; attorneys, Deyo & Bauerdorff, 111 Broadway....$14,000

71ST ST, 303-313 East, n s, 175x102.2; Esther Isenberg to Therese Weil, 21 East 82d St, and Sophia Mayer, 41 East 72d St, mtg $179,500, Nov. 1; attorneys, Weil & Mayer, 5 Beekman St....$100

72D ST, s s, 525 ft w of Central Park West, 25x102.2; William B. Leonard to Jennie H. Leonard, his wife, 38 West 72d St, Dec. 21, 1910, (mtg $50,000;) attorneys, M. S. & I. S. Isaacs, 52 William St....$1

75TH ST, 228 East, s s, 20.4x102.2, (foreclosure Oct. 18;) George E. Weller, referee, to Rose Bamberg, 736 Riverside Drive, Nov. 13; attorney, Title Insurance Co., 135 Broadway....$7,500

75TH ST, 228 East, s s, 20.4x102.2; Ray, wife of Max Schenkman, to Rose Bamberg, 736 Riverside Drive, quitclaim and correction deed, Nov. 9; attorney, Title Insurance Co., 135 Broadway....$1

101ST ST, 334-336 East, s s, 50x100.11; Adolph Schlesinger to Therese Weil, 21 East 82d St, and another, mtg $62,000, Nov. 1; attorneys, Weil & M., 5 Beekman St....$100

118TH ST, s s, 212.11 ft e of 3d Av, 37.1x100.5, (foreclosure Nov 12;) Manuel W. Voit, referee, to Jacob Loewenthal, 2 West 120th St, mtg $33,000, Nov. 12; attorney, Lese & C., 35 Nassau St....$7,000

126TH ST, 310 West, s s, 16.8x50; Bridget Gracey to Daniel J., Elizabeth, and Letitia E. Gracey, 310 West 126th St, Nov. 12; attorney, Title Guarantee Co., 176 Broadway..$100

Bronx.

ARTHUR AV, n w s, lot 89, map of Union Hill, 50x124; Giuseppe Iamascia to Concetta Giannattasio, 624 East 187th St, (mtg $5,800,) Nov. 11; attorney, Title Guarantee Co., 176 Broadway....$100

CONCORD AV, e s, 150 ft n of Elm St, 25x100; Torquato Mancusi to Philip A. Rooss, North Bergen, N. J., Nov. 12....$100

CLIFTON AV, n s, 228.9 ft e of Tinton Av, 19.2x100; Adolf Knehnel to Maria Knehnel, his wife, 2,320 Newbold Av, (mtg $5,000,) Nov. 13; attorney, E. A. Acker, 776 Forest Av....$100

GRANT AV, 901, w s, 50x113.8; Samuel J. Bettman to Valentine Construction Co., 4,435 3d Av, Nov. 12, (mtg $55,000;) attorney, Otto A. Samuels, 99 Nassau St....$100

JEFFERSON AV, n s, 25 ft e of Jones Av, 25x100; David D. Feins to Mary E. Monaghan, 1,199 Boston Road, Oct. 24; attorney, Robert B. Alling, 149 Broadway....$1

JESUP PLACE, e s, 155.10 ft n of 170th St, 50x130.10; Herman Heydt, referee, to Ellen Althouse, 2,678 Creston Av, Nov. 4; attorney, H. C. Knoeppel, 5 Beekman St....$7,500

MILTON ST, s s, 250 ft w of Courtlandt Av, 0.5x100; Hoetzel Construction Co. to Joseph Hoetzel, 293 East 156th St, Nov. 12; attorney, John F. Frees, 3,029 3d Av....$1

NEWTON AV, w s, 74.5 ft s of Faraday Av, 25x100; Mary F. Cropsey to Joseph P. Mink, 21 Jumel Place, Nov. 13; attorneys, Seybel & French, 41 Park Row....$1

PELHAM AV, s s, 16.8 ft e of Arthur Av, 50.11x108.3; Roy M. Robinson, referee, to Marie L. Collins, 310 Mosholu Parkway, administratrix Charles H. Collins, Nov. 12; attorneys, Mitchell & M., 55 Liberty St....$100

TIFFANY ST, e s, 425 ft s of 163d St, 50x100; Henry Morgenthau Co. to Steinmetz Construction Co., 1,416 Glover St, Sept. 10; attorney, F. A. Snow, 15 Wall St....$100

VAN NEST AV, n s, 50 ft e of Wallace Av, 50x100; Peter W. Paulsen to Johanna Birnhaupt, 512 Morris Park Av, (mtg $10,300,) Aug. 26; attorneys, William Peters & Co., 2,015 Boston Road....$100

3D AV, 4,431-4,435, 100x127.11; Valentine Construction Co. to Samuel J. Bettman, 1,051 Boston Road, Nov. 12, (mtg $88,200;) attorney, Title Guarantee and Trust Co., 176 Broadway....$1

150TH ST, n s, 29.3 ft e of Walton Av, 16.10x95; George A. Mott to Margaret Mott, Mt. Kisco, N. Y., June 24; attorney, Charles H. Banks, Mt. Kisco, N. Y....$1

150TH ST, 143 East, 16.8x114.7; George A. Mott to Margaret Mott, Mt. Kisco, N. Y., June 24; attorney, Charles H. Banks, Mt. Kisco, N. Y....$1

150TH ST, n s, 183.6 ft w of Mott Av, 16.6x125; George A. Mott to Margaret Mott, Mt. Kisco, N. Y., June 24; attorney, Charles H. Banks, Mt. Kisco, N. Y....$1

165TH ST, n e corner of Stebbins Av, 50x113.4; Adolph Schlesinger to Therese Weil and another, 21 East 82d St, Nov. 1, (mtg $47,000;) attorneys, Weil & M., 5 Beekman St....$100

152D ST, n s, 300 ft e of Cortlandt Av, 25x100; Graconcourse Co. to Philip Lax, 429 West 30th St, (mtg $7,983,) Nov. 4; attorney, M. W. Solomon, 135 Broadway....$100

RECORDED MORTGAGES.

With name and address of lender and lender's attorney. Interest at 5 per cent. unless otherwise specified.

Manhattan.

MADISON AV, 1,714 to 1,718, w s, 49.6x20; Paul Hanke to Gibraltar Mortgage Co., 52 William St, Nov. 13, 3 years; attorneys, M. S. & I. S. Isaacs, 52 William St....$20,000

STANTON ST, 316, n s, 26.7x75; Clara Goldberg to Elizabeth K. Smith, 59 Rue Pierre Charon, Paris, France, Nov. 13, due Dec. 1, 1913, 6 p. c.; attorneys, Gallert & H., 31 Liberty St....$9,000

2D ST, 247 East, s w s, 25x70.3x25.1x68.4; Bernard Klein and another to Jonas Weil, 21 East 82d St, and another, Nov. 1, 2 years, 6 p. c.; attorneys, Weil & M., 5 Beekman St....$1,500

2D AV, w s, 20.4 ft n of 55th St, —x66; Harry Miller to Charles M. Buxton, 314 East 58th St, Oct. 31, due Dec. 22, 1913, 6 p. c.; attorney, J. Bozzuffi, 1,149 1st Av....$1,000

7TH AV, s s, 196.6 ft e of Avenue C, 45.5x90.10; Simon Shapiro and another to Isaac Marx, 585 Quincy St, Brooklyn, 5 years, Nov. 13; attorney, F. de P. Foster, 44 Wall St....$45,000

50TH ST, s s, 177 ft w of 5th Av, 25x100.5; John F. O'Rourke to Victor F. Hann, 361 East 198th St, Nov. 13, due, &c., as per bond; attorney, William C. Orr, 51 Chambers St....$9,000

52D ST, 148 and 150 West, s s, 50x100, leasehold; Frank M. Randall to Max Kohre, 43 East 123d St, Nov. 13, 1 year, 6 p. c.; attorney, S. Zipris, 157 East Broadway....$5,000

54TH ST, s s, 137.6 ft e of 7th Av, 18.6x100.5; Charlena Lawry to Title Insurance Co., 135 Broadway, Nov. 12, 5 years....$20,000

63D ST, 147 West, n s, 18.6x100.5; Patrick J. Cosgrove to Amy A. C. Montague, 152 East 37th St, prior mtg $14,500, Nov. 9, due May 3, 1914, 6 p. c.; attorney, Title Guarantee and Trust Co., 176 Broadway....$2,000

75TH ST, 228 East, 20.4x102.2; Rose Bamberg to Title Insurance Co., 135 Broadway, Nov. 13, 1 year....$5,000

127TH ST, 65 to 69 West, 50x99.11; Philip Weinberg to Aaron F. Goldfield, 550 West 144th St, Nov. 11, 3 years, 4½ p. c.; attorney, S. Goldstein, 910 Brook Av....$7,500

Bronx.

ARTHUR AV, n w s, Lot 89, map of Union Hill, Powell estate, 50x124; Concetta Giamiattasio to Giuseppe Iamasia, 336 Crescent Av, prior mtg $4,800, Nov. 12, due as per bond; attorney, Title Guarantee and Trust Co., 176 Broadway....$3,584

BATHGATE AV, 2,075, w s, 21.1x94.8; Charles R. Farnolo to Emma Pfizenmayer, 709 Madison Av, Nov. 12, due, &c., as per bond; attorney, Title Guarantee and Trust Co., 176 Broadway....$6,000

BOSTON ROAD, w s, 61.3 ft n of 180th St, 71.5x—; Taxpayers' Realty Co. to Susan R. Kendall and others, trustees, 10 West 55th St, Nov. 13, 5 years; attorneys, Merrill & R., 100 Broadway....$50,000

FIELDSTON ROAD, w s, 87 ft s of Faraday Av, 25x100; Mary Canavan to David H. Smith, Yonkers, N. Y., Nov. 15, 3 years, 6 p. c.; attorney, John H. Coyne, Yonkers, N. Y....$2,500

FIELDSTON ROAD, s e corner of 256th St, 124.5x—; James L. Seagrave to Park Mortgage Co., 41 Park Row, Nov. 13, 3 years, 6 p. c.; attorneys, Seybel & F., 41 Park Row....$7,000

KINGSBRIDGE TERRACE, w s, 141.8 ft s of Boston Road, 20x95.3x19.11x96; Edson Building Co. to Caroline G. Coddington, 119 Cleveland St, Orange, N. J., Nov. 12, 3 years, 5½ p. c.; attorney, Lawyers Title Insurance and Trust Co., 160 Broadway....$5,500

LOTS 20 to 23, map of 131 lots of estate of Thomas O. Woolf; Kay Co. to Mary T. Grace, 2,550 Grand Av, Nov. 12, due as per bond; attorney, Title Guarantee and Trust Co., 176 Broadway....$6,500

LOTS 759 and 760, map of Elizabeth R. B. King, City Island; Katherina Karabecek and others to Augusta Moritz, 310 East 120th St, due June 21, 1915, 6 p. c., Nov. 13; attorney, Rufus L. Weaver, 115 Broadway....$300

OAK ST, n e corner of Kingston Av, 500x100; George E. Conley to Nicholas Sauer, 518 West 58th St, Nov. 6, prior mtg $6,000, due July 6, 1913, 6 p. c.; attorney, Charles W. Baechler, 1,126 Walker Av....$2,500

STORY AV, n s, 349 ft w of Castlehill Av, 50x103; Anna Bellion to Clarence A. Fowler, 27 North Hamilton St, Poughkeepsie, N. Y., prior mtg $4,000, Nov. 12, 2 years, 6 p. c.; attorney, Charles A. Baechler, 1,126 Walker Av....$700

TIFFANY ST, e s, 425 ft s of 163d St, 50x110; Steinmetz Construction Co. to City Mortgage Co., 15 Wall St, Nov. 12, demand, 6 p. c.; attorney, F. A. Snow, 15 Wall St....$42,000

TIFFANY ST, e s, 425 ft s of 163d St, 50x110; Steinmetz Construction Co. to Henry Morgenthau Co., 165 Broadway, Sept. 10, (prior mtg $42,000,) 1 year, 6 p. c.; attorney, W. M. Wechsler, 165 Broadway....$5,000

WALES AV, 687, w s, 25x111; Christina Ott to Title Guarantee and Trust Co., 176 Broadway, Nov. 9, due as per bond....$10,000

ZEREGA AV, e s, 79.11 ft n of Maclay Av, 20x—; Henry Osterholt to Arnold Timmerhaus, 2,123 Gleason Av, prior mtg $5,000, due as per bond, Nov. 13; attorney, M. J. Sullivan, Willis Av and 148th St....$1,500

3D AV, w s, 281.6 ft n of 181st St, 50x127.11; Samuel J. Bettman to Valentine Construction Co., 4,435 3d Av, Nov. 12, prior mtg $44,000, due as per bond; attorney, O. A. Samuels, 99 Nassau St....$3,200

3D AV, w s, 231.6 ft n of 181st St, 50x127.11; same to same, prior mtg $44,200, Nov. 12, due as per bond; attorney same....$3,200

141ST ST, 409 East, 25x100; Patrick J. Furey to Title Guarantee and Trust Co., 176 Broadway, due as per bond, Nov. 13....$2,000

RECORDED LEASES.

With name and address of lessee.

CHAMBERS ST, 94, store, &c.; Bernard Kreiger to John Schoch, Woodside, L. I, 7 5-12 years from Dec. 1, 1912; attorney, E. W. Ditmars, 302 Broadway....$3,000

MULBERRY ST, 109, all; Rose Pennacchio to Frank Pennacchio, 75 Mulberry St, 5 years from Oct. 1, 1912; attorneys, Bernheimer & S., 128th St and Amsterdam Av....$300

PIKE ST, n e corner of Monroe St; Haym A. Goldstein to Samuel Adler, 55 Pike St, 5 7-12 years from Oct. 12; attorney, C. Y. Palitz, 135 Broadway....$1,140

WALKER AV; Castle Hill Av; Zerega Av; Lyverre Place, hotel, &c.; George Herold to Jacob Leopold, 255 East 138th St, 5 years from Dec. 1, 1912; attorneys, Bernheimer & S., 128th St and Amsterdam Av....$1,500

1ST AV, 2,398, s e corner of 123d St, 40⅓x400½; E. and Morris Weinstein to James Fitzpatrick, 2,389 1st Av, 5 years from July 1, 1912....$1,680

2D AV, 1,094 and 1,096, store, &c.; E. Martin Pietzsch to Sidney Faber, 1,094 6th Av, 5 years from May 1, 1913; attorney, John Peters, 210 East 14th St....$1,000

3D AV, 3,854, basement; Morris Osmansky to Mendel Fischler, 484 Wendover Av, 3 years from Nov. 1, 1912; attorney, M. L. Arnstein, 320 Broadway....$540

12TH ST, 323 and 325 East, all; Rebecca Halms to Henry Scharf, 1,785 Fulton Av, 3 years from May 1, 1912; attorneys, Breitbart & B., 309 Broadway....$5,558

23D ST, 457 West, n s, 22x117.6, the land; Casimir de R. Moore to Mary E. Wood, 457 West 23d St, 21 years from May 1, 1908; attorney, S. W. Collins, 63 Wall St....Taxes and $550

43D ST, 545 West, store, &c.; Philip Ryan to M. Groh's Sons, Inc., 238 West 28th St, 3 years from June 1, 1911....$300

50TH ST, 8 West, s s, 25x100.5, the land; Trustees of Columbia College to John F. O'Rourke, 8 West 50th St, 21 years from Nov. 1, 1909; attorney, W. C. Orr, 51 Chambers St....Taxes and $2,993

MECHANICS' LIENS.

BECK ST, s s, 100 ft w of St. John's Av, 200x125; Max Juster against Astro Construction Co., owner and contractor....$22,251

LENOX AV, s e corner of 111th St, 71.10x100; Louis Currey against Kramer Contracting Co., owner; Eagle Concrete Arch Construction Co. and Louis Pulenski, contractors..$74

PARK AV, 405; L. Kantor & Co. against Park Avenue and Fifty-fourth Street Co., owner; Wells Brothers Co. of New York, contractor....$10,858

PARK AV, s w corner of 134th St, 99.11x120; Sigmund D. Levy against Gibson L. Young, owner; Smith & Judson, contractors....$215

PROSPECT PLACE, 2,184 to 2,188; Charles Shapiro against Regina Construction Co., owner and contractor....$29

3D ST, 240 East; Thomas Galligan, Inc., against Josef Rubricius, owner; J. Babick & Son, contractor....$40

3D AV, 3,743; Isaac Aberman against Henry Klein, owner and contractor....$46

3D AV, 3,758 and 3,760; Claus Fischer against Wendover Bronx Co., owner and contractor; Julius Miller, contractor....$164

4TH AV, 261 to 265; Alpha Portland Cement Co. against J. H. & C. K. Eagle, Inc., owner; Stanley Gollick Co., contractor; Heddon Construction Co., contractor....$7,431

4TH AV, s e corner of 21st St, 115x90; Pelham Operating Co. against J. H. & C. K. Eagle, Inc., owner; Stanley Gollick Co., contractor....$1,059

7TH AV, 9th Av, 31st and 33d Sts, block, &c.; Minwax Co. against Pennsylvania, New York & Long Island R. R. Co., owner; Tucker & Vinton, contractors....$417

11TH AV, 644; Alpha Portland Cement Co. against D. Auerbach & Sons, owners; Stanley Gollick Co., contractor; William L. Crow Construction Co., contractor....$9,954

40TH ST, 408 to 412 West; J. K. Brown Co. against Church of St. Clemens Mary, owner; Wills & Maroin Co., contractor; J. E. Laudeen, subcontractors....$85

44TH ST, s s, 150 ft w of 9th Av, 50x100.5; Harry Zudek against Schanhous & Root, owners; Max Ratner, contractor....$200

127TH ST, 619 to 625 West; Alfred Peats Co. against Faultless Construction Co., owner and contractor....$403

131ST ST, 134 West; William Regon against Melville B. Morel, owner; Mrs. Vanslingerland, contractor....$17

165TH ST, 166th St, St. Nicholas Av, and Broadway, block, &c.; Hinkle Iron Co. against Broadway and 165th Street Realty Co., owner and contractor....$5,000

SATISFIED MECHANICS' LIENS.

BROADWAY, 1,576; National Bridge Works against Walter J. Salomon and others, Nov. 4, 1912, (by bond)....$2,866

JEROME AV, 2,415; Pluemacher Contracting Co. against Douglas Brothers Hardware Co. and others, Sept. 16, 1912....$350

MURRAY ST, 61; Harry Rosenbaum Iron Works against Albert Achierenbeck and others, Oct. 1, 1912....$40

LIS PENDENS.

ALBANY AV, — s, Lots 240 to 245, map of Oloff Park, Bronx; Augustus Van Cortlandt, Jr., against Atherton Woodworth and others, (foreclosure of mortgage;) attorneys, Philbin, Beekman, Menken & Griscom.

BAXTER ST, 64, and Franklin St, 1; Julius M. Mayer against Morris Golland, (action to compel execution of mortgage;) attorney, H. S. Marshall.

GRAND BOULEVARD AND CONCOURSE, e s, 34.5 ft s of 164th St, 100.1x191.2x irregular; New York Life Insurance and Trust Co. against Elizabeth B. Ball and others, (foreclosure of mortgage;) attorneys, Emmet & Parish.

JOHNSON AV, w s, 20.8 ft from intersection of south side of public park at junction of Spuyten Duyvil Parkway and Johnson Av; George Murray against Sarah E. Berrian and others, (foreclosure of transfer of tax lien;) attorney, E. L. Thompson.

MORRIS AV, e s, — ft s of Park View Terrace, Lot 104; Tax Lien Co. of New York against Fanny T. Taylor and others, (foreclosure of transfer of tax lien;) attorney, W. Lustgarten.

PELHAM AV, n s, 50.11 ft w of Hughes Av, 38.2x100; Empire City Savings Bank against Levoll Construction Co. and others, (foreclosure of mortgage;) attorney, C. W. Dayton.

RUTGERS PLACE, 21; Louis Simon against Sarah Bimberg and others, (foreclosure of mortgage;) attorney, A. F. Silverstone.

RUTGERS PLACE, n s, 52.6 ft w of Clinton St, 26x110; Annie E. Walker against Sarah Bimberg and others, (foreclosure of mortgage;) attorney, A. F. Silverstone.

6TH ST, 807 East; Mary Murray against United States Mail and General Express Co. and others; (action to declare ownership of one-half part;) attorney, J. H. Rogan.

65TH ST, 5 to 9 West; Alice A. Crandell against Flanagan Realty Co., (foreclosure of mortgage;) attorneys, Davis, Symmes & Schreiber.

76TH ST, n s, 200 ft w of 1st Av, 25x102.2; Herman Hallbauer and others against Hetty Berle and others, (action to declare lien;) attorney, I. N. Williams.

87TH ST, s s, 150 ft e of 3d Av, 16.8x100.8; 87th St, s s, 166.8 ft e of 3d Av, 16.8x100.8; Catherine M. Whelp against Caroline Henes and others, (partition;) attorney, P. Cook.

102D ST, n s, 330 ft e of 3d Av, 25x100.11; George Radley, administrator, against Frederick R. Hasselman and others, (foreclosure of mortgage;) attorney, H. A. Herold.

114TH ST, n s, 320 ft w of 3d Av, 18.9x100.11; Tillie Weiss, President, against Zachariah Hirsch and others, (foreclosure of mortgage;) attorneys, Bevins & Fluegelman.

118TH ST, 221 East; Frances C. Little against John J. Churchill and others, (foreclosure of mortgage;) attorneys, Cary & Carroll.

123D ST, s s, 133.4 ft w of Pleasant Av, 33.4x100.11; John Aspinwall and others against Metropolitan Holding Co. and others, (foreclosure of mortgage;) attorneys, James, Schell & Elkus.

124TH ST, n e s, 167.5 ft s e of Lenox Av, 20.1x100.11; William J. Willett and others against William McGowan and others, (foreclosure of mortgage;) attorney, A. Knox.

173D ST, s s, 137.6 ft e of 11th Av, 37.6x100; Andrew Wilson, trustee, against Mutual Construction Co. and others, (foreclosure of mortgage;) attorney, H. M. Rowe.

187TH ST, 788 East; Tax Lien Co. of New York against Michael J. Maher and others, (foreclosure of transfer of tax lien;) attorney, W. Lustgarten.

222D ST, n s, Lot 908, map of village of Wakefield, Bronx; Mary F. Ward against Henry Dickert and others, (foreclosure of mortgage;) attorney, H. C. Rickaby.

REAL ESTATE AT AUCTION.

Bryan L. Kennelly, Auc'r
REAL ESTATE AUCTIONEER,
will sell at auction
Wednesday, Nov. 20, 1912,
at 12 o'clock noon at the Exchange Salesroom, 14-16 Vesey St., New York,
333 & 335 E. 85th St.
near Second Av.,

Two 4 story and basement brownstone double Flats; two families on a floor; size 25x102.2 each.
Maps, &c., at Auctioneer's Offices, 156 B'way

BRONX—FOR SALE OR TO LET.

8 BEAUTIFUL LOTS

all excavated near Freeman Street Subway Station, ideal location for Apartment houses, can be had cheap. Owner forced to sell. Cash only.

BARGAIN

Apply Lederer, 1341 Southern B'l'v'd, Bronx.

Simpson Street Subway Station 82 x 106

Cheap, with building loan. Adelphi Building and Construction Co., 112 West 121st St.

2-family, 13 rooms, steam heat, hot water; near Subway station; $7,900, easy terms. Unusually attractive rooms. Owner, 2,960 3d Av.

CITY HOUSES TO LET—Unfurnished.

FOR RENT UNFURNISHED,

but with floor coverings. An unusual opportunity in a small house. Very highly improved; near Washington Square; 2 studios, back yard parked. Terms very moderate. Apply for permit and particulars to
PEASE & ELLIMAN,
340 Madison Av. Tel. Bryant 6200.

REAL ESTATE FOR EXCHANGE.

Six-story elevator apartment, vicinity Broadway and 120th St.; excellent condition; subject to one mortgage; big bargain; owner must sacrifice. E. Simon, 280 Broadway, N. Y. C.

Exchange fine Jersey farm for vacant or improved Jersey property; farm is near Metuchen; worth $15,000. H. C. Lockwood Co., 141 Broadway.

BUILDING MATERIAL.

Reduce Plumbing Bills

We will PROVE how. The Sola Plumbing Inspection System, 1,238 Park Av. 'Phone, [illegible]-Harlem.

MANHATTAN—FOR SALE.

For Sale or Lease
For a Term of Years
7-Story and Basement Building
Between
CANAL and CHAMBERS STS. and B'WAY & LAFAYETTE ST.

About 32,000 square feet of floor space; sprinkler system, elevator; all improvements; terms to suit. Address Post Office Box 1,855, New York.

West Side.

324 W. 107th St., OVERLOOKING HUDSON RIVER
Spacious 5-story, whitestone, American basement dwelling, with extension.
A1 CONDITION; LOT 25x101.
16 rooms, 3 baths; parquet floors; electric light; cash required only $12,500.
Apply to **Arthur Truslow,** 5 Beekman St. Tel., 5254—Cort.
OR YOUR OWN BROKER.

East Side.

HANDSOMELY APPOINTED
American Basement Private Dwelling
near 5th Av., in the 80's.
This house has every modern improvement; billiard room, five bathrooms, modern plumbing, electric light, parquet floors; handsomely decorated; Otis electric elevator.
WILLIAM H. PECKHAM, 350 5th Av.

BROOKLYN—FOR SALE OR TO LET.

Before Another Day

see those splendid one-family Easy-Housekeeping Homes in 54th St., between 11th and 12th Avs., Brooklyn. Everything top-notch but the price and terms.

Only $5,750, $500 down, balance $35 monthly covering principal and interest. You can't beat them in New York.

REALTY ASSOCIATES
162 Remsen St., Brooklyn, N. Y.

HANDSOME FLATBUSH DETACHED HOME IN MOST DESIRABLE SECTION OF
PROSPECT PARK SOUTH.
OWNER VERY ANXIOUS TO SELL.
Corner house, 12 rooms; modern in every respect; hardwood throughout; tiled bath, electricity, &c.; plot 50 feet front, 92½ rear, 106 deep; ample room for garage; price moderate; little money required. Owner, 79 Westminster Road.

QUEENS—FOR SALE OR TO LET.

SUBURBAN HOME

Semi-bungalow at Queens, L. I., 28 minutes from New York, 8 minutes from express station, Penn.-L. I. electric system, 90 trains daily; restricted property; tennis courts; large living room, brick fireplace, craftsman oak trim, parquet floors, all city improvements. Price $6,200. Small amount cash, terms suitable to good parties. Call, write or 'phone 3876 Cortlandt.
J. MEAD BRIGGS, 200 Broadway, N. Y.

Handsome House, Water Front

rights, sandy bathing beach and boathouse; beautiful 8-room house; every improvement; large plot; hardwood trim; hot water heat, gas, electricity; four blocks from station; 25 minutes out; $35 a month with a very small first payment buys it. MASON, Box C 86 Times.

WESTCHESTER—SALE OR TO LET.

AT BRONXVILLE.

Beautiful wooded lot, house nearing completion; five family bedrooms; two servants' rooms, three baths, two sleeping porches, inclosed sun porch, with open fireplace; hot water heat; electric lights; I am able to offer attractive price and favorable terms for quick sale, account owner's removal to California.
BURKE STONE, BRONXVILLE.

AT A SACRIFICE.

100-acre farm; high elevation; mostly all under cultivation; large fruit orchard; springs, stream and wells; large frame dwelling, 2 barns, and other outbuildings. Estate must sell.
FOX REALTY COMPANY, 12 East 42d St.

Throughout Westchester County.
Country and Water View Homes.
EDWARD M. WEST INC.
331 Madison Avenue, Cor. 43d St. Depot Square.
Murray Hill 4430—Phones—413 White Plains.

Kenneth Ives & Co. Hudson River, Westchester. **7 E. 42**

Mount Vernon.

A NEW MISSION HOUSE
In one of finest residential sections of Mount Vernon, N. Y., near trolley,
MUST BE SOLD
Owner taken sick. House never occupied; 10 rooms, 2 baths; hollow tile construction.
ANDERSON REALTY CO. - Mount Vernon

AT MOUNT VERNON, N. Y.

Handsome modern house in choice section; 12 rooms, 3 baths; block front; garage; beautiful trees, shrubs, hedges; free and clear; will sell right or exchange for private dwelling, good location, west of Central Park.
Anderson Realty Co., Mount Vernon, N. Y.

New Rochelle.

New Rochelle.—House, 14 rooms, 2 baths, large plot, garage, choice location, tennis court; rent, $70. Howell Price, 53 Lawton St.

LONG ISLAND—FOR SALE OR TO LET.

WE OFFER
at a very reasonable price and on exceptionally liberal terms,
A MOST ATTRACTIVE WATER FRONT RESIDENTIAL SITE
on the North Shore of Long Island.
Most beautiful location.
Select and exclusive surroundings.
Every feature to make it as near perfect as possible.
Also a New and Complete Type of House & Garage,
with every convenience and up-to-date niceties, at a bargain price.
Full particulars by mail or 'phone.
S. OSGOOD PELL & CO.,
5610 Bryant. 542 5th Av.

AT PORT WASHINGTON
150 FEET ABOVE THE SOUND

$4,600.—Bernard St. Cottage, 8 rooms, bath, all improvements, $500 cash, balance to suit.

$6,200.—Park Avenue, California Bungalow, 8 rooms, bath, tile roof, wide piazza, hot water heat, open fireplace, parquet floors, hardwood trim, solarium, $500 cash; $45 monthly.

$21,000.—Highland Avenue, English Colonial residence, 14 rooms, bath, veranda on three sides, hot water heat, open fireplaces, acre of ground, shade trees, shrubbery, lawns, garage. Worth $28,000. Terms to suit.

Above three properties convenient to trolley, trains, (30 min. to N. Y. C.,) and yacht clubs. For photos, floor plans, address Mr. Frind, 1,328 Broadway. Phone 2060 Greeley.

HOUSE SACRIFICE

Sell or rent beautiful home one block from station or trolley, in restricted residence park; 27 minutes from 33d St., N. Y.; large plot; every improvement. Call, 'phone, or write, BUDLONG, Room 403, 334 5th Av. 'PHONE 8425 MD. SQ.

ACREAGE PRICE.

A corner of 14 lots, very high; magnificent view of surrounding country. Property having all improvements. Near railroad station; easy commuting distance Pennsylvania Station and Brooklyn. G 1 Times Uptown.

NEW ENGLAND—FOR SALE OR LET.

Sound Beach Shore Front.

For sale, in Town of Greenwich, plot with 150 ft. on open Sound, with private beach and riparian rights; depth 200 ft., right of way to Greenwich Cove at rear for boat landing and good anchorage; adjoins large estate; frame dwelling, six master's bedrooms and two baths, three servants' rooms, living room, dining room, butler's pantry, kitchen, laundry; steam heat, electricity; this is an exceptional opportunity for any one seeking water-front property; might entertain exchange for east side residence. Price and particulars of Country Department of PEASE & ELLIMAN, 340 Madison Av., New York.

FOR SALE.—75-acre farm; smooth, fertile land; large, old-fashioned house in good condition, and good barns; situated among the Litchfield Hills, 1¼ miles from Litchfield Village and station; 3 miles from Bantam Lake; fine maple shade, and a very pleasant place. Maurice Minor, Terryville, Conn.

Beautiful Greenwich.—Perfect gem, artistic tile stucco cottage; 7 rooms, bath, all improvements; laundry, hot water heat; large plot; beautiful view water, boating, fishing rear of lot; on trolley. Low price. Photos. Holmes, World Building.

NEW JERSEY—FOR SALE OR TO LET.

$5,500 Easy Terms, 8-Room

House, all improvements, steam heat, &c.; half acre ground; near express station on main line D., L. & W. R. R.; only 55 minutes from Broadway. Great Bargain. Will send photo and floor plans.
Address OWNER,
P. O. Box 391, N. Y. C.

CALIFORNIA BUNGALOWS, $2,500.
SOUTH ORANGE.
Six rooms, bath, heat; beautiful location; 35 minutes Lackawanna; cash, $500; balance, $20 monthly. Owner, Room 459, 5th Av. Building, 23d St.

Fanwood plots, with forest trees; very close to depot, &c.; high land; sold cheap; we will build your house on your plans, or we will furnish plans and commence the transaction; let us send you some of our pictures. H. C. Lockwood Co., 141 Broadway.

Sale.—Factory buildings with power, about 50,000 square feet floor space; railroad siding. Duche Greaves Licorice Co., West Side Av., Jersey City.

Farms, every description, everywhere; direct from owners; free illustrated catalogue. Lebkuecher, Bible House, Manhattan.

TO LET FOR BUSINESS PURPOSES.

PASSAVANT BUILDING
440 Fourth Ave.
S. W. Cor. 30th St.
16 Story, 9,350 Sq. Ft. Area.
Ready for Occupancy Dec. 1, 1912.
Lofts--Offices--Showrooms
Store & Four Floors rented to
PASSAVANT & CO.

Exceptional shipping facilities	Lowest Insurance rates
Superb north light	Automatic sprinklers

7 ELEVATORS EQUIPPED WITH LATEST SIGNAL DEVICES.
MOORE & WYCKOFF,
AGENTS
546 Fifth Ave., Cor. 45th St.
'Phone, 1263 Bryant.
Full Commission Paid to Brokers.

2 LOFTS 6800 SQ. FEET EACH.
Second and fifth floors. Second floor has exceptionally high ceiling.
½ LOFT 3400 SQ. FEET.
Merchants' Association Building.
54-60 LAFAYETTE ST.
Between Leonard and Franklin Sts.
LOFT 2200 Sq. Feet
414 BROADWAY.
REASONABLE RENTALS.
On Premises or Your Own Broker.

Lofts to Let
60 x 100
BUILDING
151-153-155 W. 25th St.
Rents $2,750 and up.
Wholesale rate for electric light and power. Strictly fireproof. Low insurance rates. Inquire at your own broker or owners.
W. & G. REALTY CO.
15 E. 26th Street
Phone, Mad. Sq. 9070. New York

TO LEASE.
N.W. Cor. Broadway & 34th St.
5TH FLOOR.
CHEAPEST RENT IN THE CITY.
BUSIEST CORNER IN THE WORLD.
Suitable for ladies' wear, sample millinery, or any desirable advertising space.
DAVID P. LEAHY REALTY CO.,
Northwest cor. 34th St. and B'way.

SUB-LETTING BARGAIN.

Owing to removal of offices to another city, a corporation will sub-let for unexpired portion of its lease its excellently lighted offices. 2,100 sq. ft., 10th floor, 8 W. 29th St. Unusually attractive terms. P. A. Eckes, on premises.

To Lease—For a term of years, a woodworking plant in Harlem, consisting of a three-story and basement building and one-story factory, sheds, and yard room; 141x100; railroad and dock facilities, machinery, heat, elevator, gas engine power, &c. Address T., P. O. Box 1569, N. Y. City.

130 West 26th St.
2,500 square feet.
Extra Light Loft.
Rent, $1,450. Supt. on premises.
R. A. S. REALTY CO.,
821 Broadway. Tel. 2936 Stuyvesant.

20-24 EAST 20TH ST.
Third Loft to let, size 75x72; steam heat, elevators; electric light; rent moderate; immediate possession.
CRUIKSHANK COMPANY, 141 Broadway.

To lease for a term of years, the three connected Buildings, 408 Broadway, 60 and 62 Walker St. 7,500 feet floor space.
RENT REASONABLE.
Cruikshank Company, 141 Broadway

23D ST. LOFT

No. 256 West; very light; about 25x90; steam heat; elevator; well-kept building; rent, $1,100.

STUDIO

Will rent reasonable to responsible photographer an up-to-date STUDIO. Apply Wm. Oppenheim, 778 Westchester Av.

LECTURE ROOMS.

Beautiful rooms on first floor for lectures; seating capacity 100; location Seventies and West End. G 33 Times.

Desk space for manufacturer's agent of reliable party reasonable by month; stenographer, telephone. Room 508, 24 East 21st St., near Broadway.

Large office to let, 52d St. and Broadway, one flight up, facing Broadway. Inquire E. J. Bosse, 1,664 Broadway.

Four light offices, $50; reduced because we are moving elsewhere. Calvin, 25 Pine St.

APARTMENT HOTELS.

125-137 East 72d Street
between Park and Lexington Aves.
Newly decorated, very attractive furnished apartments, from 2 to 8 light rooms and bath. Also unfurnished apartments. Special rates during November and December. Excellent cuisine.

HOTEL ARLINGTON
25th St., just off Broadway.
A high-class fireproof hotel. Three minutes walk from the Pennsylvania Station. The midst of the shopping district.
A refined hotel where ladies traveling alone will find excellent accommodations.
$1.50 and Up.
Restaurant, moderate prices.

HOTEL SEVILLE
S. W. Cor. Madison Av. and 29th St., offers a few desirable suites of parlor, bedroom and bath, at very attractive prices by the season or year.
EDWARD PURCHAS, Manager.

APARTMENTS TO LET—Furnished.

THE SEVILLIA Apartment Hotel, 117 West 58th St.
Very desirable furnished apartment of 2 rooms and bath; southern exposure. Also large room, alcove, and bath.

REAL ESTATE WANTED.

Business man wants a home in Long Island, within 15 miles from Herald Square; tastefully built cottage or a semi-bungalow, eight to ten rooms, bath, electricity; garage; not less than one-quarter acre grounds; near railroad station; good elevation; no frame house considered; will pay $500 to $1,000 cash, balance monthly payments, $50 to $60; write full particulars or answer not considered; if possible, inclose photos and ground plans. T 45 Times.

TENEMENT and FLAT OWNERS
By leasing your property or intrusting same to our care your annoyance ceases, your income increases; 20 years' experience.
G. TUOTI & CO.,
1133 Broadway.

Wanted—One or more apartment houses in the Bronx to take on lease for three or five years. L. Abraham, 350 East 166th St.

APARTMENTS TO LET—Unfurnished.

MANHATTAN—West Side.

The Mansfield
BACHELOR
Apartments
of 2 and 3 rooms with bath,
12 West 44th Street
Moderate rentals to gentlemen by the year. Location and appointments unsurpassed. Modern fireproof 12-story building with restaurant. Inquire premises or E. S. WILLARD & CO., 45 Pine St.

Van Dyck
AND
Severn
72d St.—Broadway—73d St.
EXPRESS STATION SUBWAY 72D ST.
All large, light rooms
Spacious closets
Cold air refrigeration
6 to 11 Rooms,
2 AND 3 BATHS.
Rentals $2,000 to $3,800,
MANAGER ON PREMISES.
OPERATED BY OWNERS.
Assuring careful selection of tenants and first-class service.
TELEPHONE 3547—COLUMBUS.

31 and 33 West 12th St.
THE ARDEA
An Attractive Apartment
Seven Rooms and Bath
Well arranged—select—sunny—
$1,500

Delightful Light Apartments
Lasanno Court
307 West 79th Street
6 Rooms, $1,000 to $1,400
8 Rooms, (2 Baths,) $1,600 to $2,200
9 Rooms, (2 Baths,) $1,800.
SUBWAY STATION AT 79TH STREET
George Rosenfeld of H. Morgenthau Jr. Co.
Tel. Court. 1884. 95 LIBERTY ST.

ALBERT COURT
309 and 317 West 93d St.,
Near Riverside Drive.
ABSOLUTELY FIREPROOF
7 Rooms, 1 Bath, $75 up.
5 Rooms, 1 Bath, $45 up.
Elevator and all improvements. Satisfactory references absolutely essential.
Supt. on premises, or
De Peyster Realty Co.,
92 Pine St. Tel. John 5547

Exceptional Opportunity.
Only 2 ten-room Apartments left.
On Riverside Drive.
MODERATE RENT.
Very large light rooms
Superb View. Modern in every particular. One block from Subway station.
67 Riverside Drive.
Corner 79th St.
ALSO
126 Riverside Drive.
EIGHT ROOMS AND NINE ROOMS
MODERATE RENT. EXCLUSIVE HOUSE.

Morris Hall
Cathedral Parkway
(110TH STREET,)
N W Cor Amsterdam Ave
Fireproof Building.
6, 7 & 8 Rooms, 2 Baths.
Rents $1,100 to $1,800.
Best Value for the Money.
PEASE & ELLIMAN, Agents.
165 West 72d St. Tel. 8300 Col.

Bachelor or Family
Apartment three rooms and bath
59 West 54th Street

BOWNETTE 11 WEST 81ST ST.
Facing Manhattan Sq. P'k. Overlooking Central P'k.
Each Apartment Occupies an Entire Floor.
Eleventh Floor for Rent.
11 ROOMS, 3 BATHS. All Outside Rooms.
Be sure to see the above before leasing elsewhere.
A. P. Coburn, Agt., 11 W. 81st St., Tel. 9832 Schuyler

Glothilde, 103d, 161 W.
Choice, sunny five rooms; telephone; clean, well kept new law non-elevator House; "L," Subway express station; close Riverside; adult families; $444.

27TH ST. NO. 361 WEST, THE ALBEMARLE.
Will rent my $45 apartment, 5 rooms and bath, for balance of lease at a concession; elevator, heat, hall service. Holland.

West Side.

Above 110th Street and Washington Heights.

THE DALHOUSIE,
40 West 59th St.—Fine apartment, facing Central Park, near Fifth Ave., eight rooms and three baths. Apply Superintendent. Telephone 500 Plaza.

104TH ST., 244 WEST.
8 large, light, newly decorated rooms, elevator house, near Subway, elevated; $65 to $[illegible].

APARTMENTS TO LET—Unfurnished.

West Side.
Above 110th Street and Washington Heights.

Beautiful University Heights
DEVOE
6 & 7 ROOM APARTMENTS, $44 to $50
UNLIKE ANYTHING IN NEW YORK.
PERMANENT PARK FRONT & REAR
CAN'T BE DESCRIBED HERE.
MUST BE SEEN.
CITY AND SUBURBS COMBINED.
2418-22 Aqueduct Ave. Short ride, 181st-207th. B'way Subway Station.
The Gaines Roberts Co., Tel. 4977 Tremont

SMITHSONIAN 60 WEST 129th STREET
Large, light, modern apartments, 7 and 8 rooms, elevator, &c.; convenient location; best service; low rent, $55-$60; apply on premises, or Robert Levers, 376 Lenox Av.

MANHATTAN—East Side.

"CAMBRIDGE"
23-29 East 124th Street,
Corner of Madison Av.
High class elevator apartments, overlooking Mount Morris Park; large, light rooms; all improvements.
7 Rooms, 1 Bath, $65 up.
8 Rooms, 1 Bath, $75 up.
SUPT. ON PREMISES, or
De Peyster Realty Co.,
93 Pine St. Tel. John 5547.

THE MANNADOS
17 East 97th St.
6 rooms, 1 bath $900
7 rooms, 2 baths $1,000, $1,100
1244 Madison Av. near 89th St.
7 rooms and bath .... $40 to $55
17 to 23 East 89th St.
Rents $40 to $55
7 and 8 large rooms and bath; steam heat and hot water.
DUFF & CONGER, Madison Ave., Cor. 86th St.
Telephone 1258 Lenox.

MASON HOUSE,
6 to 12 East 58th St.
ONLY ONE APARTMENT LEFT
10 Rooms and Bath
Newly Decorated. All Modern Improvements. Elevator Service for Maids.
Rent Low.
CRUIKSHANK COMPANY,
141 BROADWAY, OR SUPERINTENDENT ON PREMISES.

Manhanset
61-65 East 59th St.,
NEAR MADISON AVE.
The Most Accessible Location in New York City
High Class Modern Apartments, 3 Rooms and Bath, Furnished or Unfurnished. Chambermaid service.
RENTALS $45, $55, and $65.
See Superintendent on Premises.

Strictly **NEW ENGLAND** Fireproof
48 to 51 E. 58th St., 480 Park Av.
6-7 rooms and 2 baths .... $1,100 to $1,500
All-night elevator, standard service.
Broadway, REMCO 98th Street.

500 MADISON AVE., COR. 52D ST.
The Berkshire
Elegant duplex apartment of 10 large rooms and 3 bath rooms on first floor. Also a second floor apartment of 11 rooms, southerly and southeasterly exposure throughout. Telephone J. H. MORAN. 1026 Plaza.

MALVERN HALL,
Facing Gramercy Park
143 EAST 21st ST.
Studio Apartments.
Two rooms and bath, also single room and bath.
INNES & CENTER, 30-32 East 20th St.

BACHELOR APARTMENTS.
237 Lexington Av.; rents, $25 to $35; furnished or unfurnished.
Hibson Co., 34th St. and Lexington Av.

27TH, 43 EAST Housekeeping Apartments.
Six unusually large, light, desirable rooms; modern, high-class, fireproof, elevator; $1,200.

715 MADISON AV., (NEAR 63D ST.)
Non-housekeeping apartment, 3 rooms and bath; elevator, electric light, steam heat; good service; rent, $60-$70; references required.

27th, 39 E. 2 large rooms, kitchen, bath; maid service; high class; elevator. $750.

BRONX.

TREMONT AV.
AND
Grand Boulevard and Concourse
HIGH-CLASS APARTMENTS
2 families on floor, running through from front to rear; 5 and 6 rooms; all up-to-date improvements; highest, dryest, and finest residential section of the Bronx. Rents reasonable.
NEW BUILDING.

BROOKLYN.

ST. JAMES PL., NR. FULTON ST.
6 and 7 room modern apartments, $42.
Send for Booklet. Golden Realty Co., Owners.

SUMMONSES.

SUPREME COURT, NEW YORK COUNTY.—JOHN LYNAGH and MARY LYNAGH, his wife, Plaintiffs, against HARRY BEREND, SARAH BEREND, his wife; FRANK MILLMAN, MARY MILLMAN, his wife; JOHN MAIDOFF, and JOSEPH SCHNAPP, the names "Mary," "John," and "Joseph" being fictitious and plaintiffs being ignorant of said defendants' true first names, Defendants.

To the above-named defendants:

YOU ARE HEREBY SUMMONED to answer the complaint in this action, and to serve a copy of your answer on the plaintiff's attorney within twenty days after the service of this summons, exclusive of the day of service, and in case of your failure to appear or answer, judgment will be taken against you by default for the relief demanded in the complaint.

Dated, New York, August 19th, 1912.

ROBERT H. BERGMAN,
Attorney for Plaintiffs, Office and P. O. Address, No. 3,219 Third Avenue, Bronx, New York City.

To the defendant Frank Millman:

The foregoing Summons is served upon you by publication pursuant to an Order of Hon. Samuel Greenbaum, a Justice of the Supreme Court of the State of New York, dated October 28th, 1912, and filed with the complaint in the office of the Clerk of the County of New York at the County Court House in said county, on the 31st day of October, 1912.

Dated, New York, November 4th, 1912.

ROBERT H. BERGMAN,
Attorney for Plaintiffs.

SURROGATE NOTICES.

NEVINS, JULIE F. H.—The People of the State of New York, by the grace of God free and independent, to Henry C. Nevins' Home for the Aged and Incurable, a Massachusetts corporation, Margaret Young, Ida Mason, Charles Strauss, and to all persons interested in the estate of JULIE F. H. NEVINS, late of the County of New York, deceased, as creditors, legatees, next of kin or otherwise, send greeting.

You and each of you are hereby cited and required personally to be and appear before our Surrogate of the County of New York, at the Surrogates' Court of said county, held at the Hall of Records, in the County of New York, on the 20th day of December, 1912, at half-past ten o'clock in the forenoon of that day, then and there to attend a judicial settlement of the account of proceedings of Jeane S. Neuscheler, Robert E. Rutherford and Joab H. Banton, as executors under the last will and testament of John Neuscheler, deceased, one of the executors and trustees under the last will and testament of said deceased; and such of you as are hereby cited as are under the age of twenty-one years are required to appear by your guardian, if you have one, or if you have none, to appear and apply for one to be appointed, or in the event of your neglect or failure to do so, a guardian will be appointed by the Surrogate to represent and act for you in the proceeding.

In testimony whereof, we have caused the seal of the Surrogates' Court of the said County of New York to be [L. S.] hereunto affixed. Witness, Hon. Robert Ludlow Fowler, a Surrogate of our said County, at the County of New York, the 4th day of October, in the year of our Lord one thousand nine hundred and twelve.

DANIEL J. DOWDNEY,
Clerk of the Surrogates' Court.

RESORTS.

NEW JERSEY—Atlantic City.

More Charming Than Florida
Atlantic City

No resort in the country could be any more charming during this particular month of the year than the world's greatest seaside rendezvous. During the day the boardwalk is bright from warm sunshine, and at nights illuminated with artistic electric standards, allowing you to enjoy its pleasures and beneficial features during the whole of your visit. Hotels of the highest class, comfortable, luxurious, and unexcelled cuisine. These are a few of the reasons why Atlantic City has become famous.

THE LEADING HOUSES

Full information, rates, etc., promptly furnished upon application to

Marlborough-Blenheim
Both American & European Plans.
Josiah White & Sons Co.

Hotel Dennis
American Plan.
Open entire year.
Walter J. Buzby

Galen Hall
Hotel and Sanatorium.
F. L. Young, Mgr.

Hotel Strand
American Plan Only.
H. C. Edwards and Frank B. Off, Mgrs.

The Shelburne
European Plan.
J. Weikel, Mgr.

Hotel St. Charles
Open all year.
Newlin Haines Co.

Seaside House
Open all year.
F. P. Cook's Sons.

The Holmhurst
Open all year.
Henry Darnell.

Hotel Chelsea
In the fashionable Chelsea Section. Open all year.
J. B. Thompson & Co.

The Pennhurst
Open all year.
Wm. R. Hood.

Convenient through trains in three hours from New York via Central R. R. of N. J. or Pennsylvania R. R. Consult local ticket agents for further information.

Marlborough-Blenheim
ATLANTIC CITY, N. J.
Josiah White & Sons Company.

BERKSHIRE INN Always Open. VA. AV., 100 yards from Boardwalk. Spec. Winter rates. $10.00 to $17.50 w'kly; $2.00 up daily. Cap. 300. Elev. $3.50 Sat. to Mon. J. E. DICKINSON.

NEW YORK—Westchester County.

THE MOUNTAIN HOUSE
VALHALLA WESTCHESTER CO., N. Y.
A Health Resort, 45 minutes of 42d St. on Harlem R. R.; 70 acres, park; 500 feet elevation; near station. Own dairy and vegetables. Rates $8. Open all year. Booklet.

WASHINGTON, D. C.

HOTEL POWHATAN
OVERLOOKS WHITE HOUSE
NEW FIREPROOF EUROPEAN
PALM COURT AMERICAN INDIAN GRILL
BOOKLET WITH MAP
WASHINGTON, D.C.

SCHOOLS.

NEW YORK—Manhattan.

The Brown School of Tutoring
Frederic L. Brown, B.S., Head Master. Founded 1906. Boarding and Day School. Separate Buildings. Exceptional success preparing pupils for school, college and regents' examinations in one-half time taken by class schools. Lessons at home or the school. Either sex. Personal interviews welcomed.
"A school with an atmosphere of work."
241 WEST 75TH ST., N. Y. Tel. Col. 8894.

ALL LANGUAGES
Taught by Native Graduated Teachers.
Class and private lessons at the school or residence.
THE ITALIAN SCHOOL OF LANGUAGES,
315 FIFTH AV., CORNER 32D ST.

MISS CHAIRES' SCHOOL
115 West 79th Street.
OPEN AIR WORK A SPECIAL FEATURE.
Kindergarten and Primary. Boys and Girls from three to ten years. Tutoring and Afternoon Classes. Languages. Nature Study and Dancing.

Secretaryships up to and over $5,000 yearly.
United States School of
SECRETARIES.
509 Fifth Ave., N. Y.
Explanatory booklet free. Correspondence course given.

PANZER'S GYMNASIUM,
CARNEGIE HALL.
Instruction: Individual and Class.
Evening Class for Business Women.
Phone 1350 Columbus.

MISS CONKLIN'S SCHOOL
7 WEST 42D ST.
Stenography & Secretarial Training.

ART LESSONS.
A limited number of pupils will be taken in drawing and painting; beginners or those already advanced; best of reference. J. R. Coblens, Studio 236 West 52d St.

Boarding and Day School FOR BOYS.
FROM PRIMARY TO COLLEGE.
N. E. cor. 122d St. & 7th Ave. J. Weil, Principal.

ALBERT B. CARMAN, A. B., (Harvard 1895,) will tutor a few boys in college preparatory subjects Address 5 West 125th St., New York.

LOOKING FOR A SCHOOL OR CAMP? YOU CAN FIND THE SCHOOL WANTED by writing School Agency, M 41 Park Row, N.Y.

NEW ENGLAND—Vermont.

FARWELL HALL.
A school for girls. Academic, College Preparatory and Vocational Courses. $500 a year. Catalogue on request. Mrs. L. C. Rollins, Principal, Wells River, Vermont.

INSTRUCTION—Dancing.

MR. OSCAR DURYEA
Tuition in Aesthetics,
Dancing and Deportment
SALONS DE DANSE, 47 W. 72d St.
Also 555 and 557 West 182d Street.
BALL-ROOM SUITE FOR RENTAL.
Tel. 6211 and 6212 Columbus.

20 Years at This Address Means Something.
REMEY'S DANCING SCHOOL
917-919-921 EIGHTH AVE., (54TH ST.).
Waltz, two-step, barn dance, schottische and lanciers, all guaranteed in five private and four class lessons for $5; lessons any hour, day or evening, without appointment, with music.
SEND FOR LARGE FREE BOOKLET.

Broadway DANCING ACADEMY, all styles of society and stage dancing taught. Specialty dances; Boston quick method. Broadway, 87th St. Prof. Saato, instructor. Phone 6435 Riverside.

Louise Morgan, Studio of Dancing, 2630 B'way, (99-100 St.) Classes now forming. Private instruction in latest dances. Social evening classes. Also children's classes.

SUMMONSES.

NEW YORK SUPREME COURT, COUNTY of New York—THE MANHATTAN SAVINGS INSTITUTION, Plaintiff, against MARY McCARTHY, ADELAIDE O. FLOYD, ELISE D. PENNOCK, H. HARDCASTLE PENNOCK, CHARLES W. DRAKE, GUY P. DAVISON, SAMUEL KAHN, Defendants.—Summons.

To the above-named defendants and each of them:

You are hereby summoned to answer the complaint in this action and to serve a copy of your answer on the Plaintiff's Attorneys within twenty days after the service of this summons, exclusive of the day of service, and in case of your failure to appear or answer judgment will be taken against you by default for the relief demanded in the complaint.

Dated New York, July 12th, 1912.

RAPALLO & KENNEDY, Plaintiff's Attorneys Office and Post Office Address, 66 Broadway, New York City, Borough of Manhattan.

To Guy P. Davison, the above-named defendant: The foregoing summons is served upon you by publication, pursuant to an order of the Hon. Joseph E. Newberger, Justice of the Supreme Court of the State of New York, dated the 8th day of November, 1912, and filed with the complaint in the office of the Clerk of the Supreme Court and County of New York at the County Court House in the City of New York, Borough of Manhattan, State of New York.

RAPALLO & KENNEDY, Plaintiff's Attorneys, 66 Broadway, New York, N. Y.

SURROGATE NOTICES.

GUGGENHEIM, BENJAMIN.—In pursuance of an order of Hon. Robert Ludlow Fowler, a Surrogate of the County of New York, notice is hereby given to all persons having claims against Benjamin Guggenheim, late of the County of New York, deceased, to present the same, with vouchers thereof, to the subscribers, at their place of transacting business, at the office of their attorneys, Seligman & Seligman, No. 3 South William Street, in the City of New York, on or before the 10th day of December, 1912.

Dated New York, the 23d day of May, 1912.

DANIEL GUGGENHEIM,
ISAAC GUGGENHEIM, } Executors.
MORRIS GUGGENHEIM,

SELIGMAN & SELIGMAN, Attorneys for Executors, 3 South William Street, New York City.

RESORTS.

NEW JERSEY—Atlantic City.

HOTEL RUDOLF
Ocean front; American and European Plans. Sea water in all baths.
Reservations for Thanksgiving now being made.
A. S. Rukeyser, Mgr. Joel Hillman, Pres.

THE WILTSHIRE Virginia Av. and beach. Ocean view. Greatly improved and refurnished. Cap. 350. Private baths, running water in rooms; elevator, &c. Music. Special—$12.50 up weekly; $2.50 up daily. Open all year. Booklet SAMUEL H. ELLIS.

NEW JERSEY—Lakewood.

LAUREL IN THE PINES
LAKEWOOD, N. J.
A modern hotel of brick and stone construction, with every convenience, overlooking the Lake and Lake Drive.
Superior cuisine, with white service.
Palm rooms, tea rooms and music.
Every facility for golf, riding, and automobiling.
Will open November 16, 1912.
Booking representative now in attendance.
FRANK F. SHUTE, Manager.

NEW JERSEY—Summit.

NEW PARK HOUSE
Summit, N. J.
Open the year round; high elevation; good family tables; special rates for Fall and Winter. Address John D. Bailey, Manager.

BERMUDA.

SHORE HILLS HOTEL
BERMUDA.
A new and exceptional Hotel with every modern convenience. Send for booklet and information, Resort Bureau, 1,122 Broadway, New York.

STEAMBOATS.

FALL RIVER LINE
(Splendid Steamers—Splendid Service)
Shooting season's on—great sport down in Maine—
They'll tell you about it at 171 B'way.
Lve. New York, Pier 19, N. R., ft. of Warren St., 5:00 P. M. Arrive Boston 7 A. M. or 8 A. M.
Fare to Boston, $3
City Ticket Office, 171 B'way. Phone 5121 Cort.

BOSTON $2.40
BAY STATE LINE
Providence Direct, $1.50 | Worcester, $2.40
Outside Staterooms $1.00
Steel Steamships GEORGIA and TENNESSEE
Daily, including Sunday, 5.30 P. M.
From Pier 19, E. R. Phone 2700 Beekman.
City Ticket Office, 290 Broadway, N. Y.
Uptown Ticket Office, B'way and 23d St.

"The Public be pleased."
REDUCED RATES
COLONIAL LINE
BOSTON via Boat and Rail $2.50
PROVIDENCE Boat direct $1.60
Week days and Sundays at 5:30 P. M., from Pier 39, N. R., foot West Houston St. Berths free.
All Outside Rooms—Finest Service
Uptown Office: Broadway & 23d St.
'Phones Spring 9491 and 9492.

CENTRAL HUDSON LINE
Newburgh, Po'keepsie, Kingston, and intermediate landings. Strs. leave foot Franklin St. Mon., Wed., & Fri., 4 P. M. & 5 P. M.; Tues., Thurs., & Sat. at 5 P. M.
SUNDAYS For Newburgh { Franklin St. ..... 9:00 A. M. / West 129th St. ... 9:30 A. M.

FOREIGN HOTELS AND RESORTS.

Italy.

ROME
Palace
Hotel
Opposite Queen Margherita's Palace.

CONTINENTAL HOTEL
Rome

France.

PARIS—LYON—MÉDITERRANÉE
FRANCE'S GREATEST RAILWAY
Visit the South of France, the entrancing, sun-kissed and rose-scented RIVIERA.
The Land of Romance, Song and Flowers
BEAULIEU, the fashionable Winter resort. MONTE CARLO, its magnificent palaces and bustling crowds. CANNES, the aristocratic "Palm Beach" of France, via the most luxurious express train service in Europe.
Booklets and full information from
P. L. M. General American Agency,
279 5th Av., N. Y. City.
PLM

STEAMSHIPS.

NEXT SAILING
to the
MEDITERRANEAN
Madeira, Gibraltar, Naples, and Genoa
S. S. CINCINNATI
Dec. 9, 11 A. M.
HAMBURG-AMERICAN
Largest S. S. Co. in the world
Over 400 SHIPS 1,210,000 TONS

Atlantic Service
LONDON—PARIS—HAMBURG
Pres. Lincoln. Nov. 19, 3 P. M.
†America ... Nov. 26, 10 A. M.
†Patricia .... Nov. 30, 2 P. M.
Pres. Grant.. Dec. 7, 9 A. M.
†Hamburg direct. 2d cabin only.

MEDITERRANEAN
Madeira, Gibraltar, Algiers, Naples, Genoa
*S.S. CINCINNATI.. Dec. 9, 11 AM (17,000 tons.)
S.S. HAMBURG.. Jan. 11, 11 AM (11,000 tons.)
S.S. CINCINNATI (ORIENT CRUISE) .... Jan. 28, 10 A. M.
S.S. HAMBURG.. Feb. 22, 10 AM
*Will not call at Algiers.

8 CRUISES TO THE
WEST INDIES
PANAMA CANAL, BERMUDA and the SPANISH MAIN,
by the S. S. MOLTKE, (12,500 tons,) leaving New York JAN. 4, 23, FEB. 25, MARCH 29, 1913, and S. S. VICTORIA LUISE, (16,500 tons,) JAN. 15, FEB. 8, MARCH 11, APRIL 10, 1913.
16 days .... $145 and up
21 " .... $160 and up
28 " .... $175 and up
☞ *Also Cruises to the Orient, Around the World, Italy and Egypt, Etc.*

NOVEMBER 16-30
DECEMBER 14
Personally Conducted Cruises
Cuba, (Santiago,) Jamaica, Colon, (Panama Canal,) and Costa Rica.
By the well-known steamers PRINZ JOACHIM and PRINZ AUGUST WILHELM
Duration 25 Days—Cost $215
including meals and superior accommodations on board, hotel, railway fares, carriages, side trips, lunches, etc., etc.
Write for booklet stating cruise.
HAMBURG-AMERICAN LINE
41-45 Broadway, N. Y.
Phone 1900 Rector
COPYRIGHT 1912

BERMUDA
Where the Climate is perpetual Summer. Bathing, boating, fishing, drives, golf and every known entertainment. The ideal place to spend
A FALL VACATION
All-Expense Tours, including hotel, excursions, carriage drives, etc.

5 DAYS	8 DAYS	9 DAYS
$27.50 up	$39.00 up	$41.50 up

By the well-known Royal Mail Steamer "Oruba," 10,317 tons displacement, 5,971 register. Sailings every five days in connection with Quebec S. S. Co. Tickets interchangeable.
CUBA, JAMAICA, PANAMA CANAL
And Other West India Ports.
Next Sailing "TRENT," Nov. 28, 5,535 Tons Register.
Send for Illustrated Literature.
THE ROYAL MAIL STEAM PACKET CO.
SANDERSON & SON, Gen. Agts., 23 State St. Thos. Cook & Son, 245 & 2389 Broadway & 264 and 553 Fifth Ave.; Raymond & Whitcomb, 225 5th Ave., N. Y.
OR ANY STEAMSHIP TICKET AGENT.

DO NOT VISIT
THE PANAMA CANAL
Or the West Indies
Without sending for the booklet of the 21-day limited cruises, Jan. 11 and Feb. 4, 1913, of the New Touring Steamship STEPHANO of the
RED CROSS LINE
visiting Colon, Panama, Hamilton, Bermuda; Port Antonio & Kingston, Jamaica & Havana, Cuba.
21 DAYS $100.00 UP.
Limited to 150 passengers. Ample deck space owing to small number carried. No difficulties in obtaining carriages or conveyances at ports of call. Send for handsome illustrated Booklet 46.
BOWRING & CO., 17 Battery Place, N. Y.

LOW'S LIST SAILINGS AND CRUISES FREE
CHOICE ROOMS ON ALL STEAMERS TO
EGYPT
EUROPE
BERMUDA
WEST INDIES
PANAMA CANAL
MEDITERRANEAN
E. H. LOW AGENT ALL LINES REGULAR RATES. 1123 B'WAY, N. Y. TEL. 1308 Mad. SQ.

BERMUDA TOURS
Including Hotels, Drives, &c.
5 days .... $27.50 and up
8 days .... $39.00 and up
(Also Short Sea Trips. All Lines.)
FRANK TOURIST CO.,
Tel. 4530 Franklin. 396 Broadway, N. Y.

*NAVIGAZIONE GENERALE ITALIANA
†LA VELOCE. ‡ITALIA Societa di Navigazione a Vapore.
ITALIAN LINES
21-24 State St., N. Y.
To Naples & Genoa Direct.
*D. D'Genova. Nov. 20, 11AM
†Ancona ..... Nov. 26, 11AM
*America ..... Nov. 30, 11AM
*D. D. Aosta .. Dec. 7, 11AM
New, large, Twin Screw Steamers, all outside rooms. HARTFIELD, SOLARI & CO., General Agents.

HOLLAND AMERICA LINE
Paris—London—Rotterdam.
Twin-screw sailings Tues. 10 A. M.
*Ryndam .... Nov. 19
†Rotterdam .... Nov. 26
*Potsdam .... Dec. 3
†New Amsterdam .... Dec. 10
*VIA BOULOGNE s/M.
†PLYMOUTH & BOULOGNE.
Office 39 B'way, N. Y.

COOK'S TOURS AROUND THE WORLD. 41st Annual Series. Send for Booklet. THOS. COOK & SON, 245 Broadway, 264 and 553 Fifth Ave., 2389 Broadway, N. Y.

EXCURSIONS AND TOURS.

CALIFORNIA.—Winter tours leave frequently, Nov. to March. Booklets. Raymond Whitcomb Co., 225 5th Av., N. Y.

STEAMBOATS.

PEOPLE'S LINE
CITIZENS' LINE
TO ALBANY & TROY
ONE WAY $1.50, ROUND TRIP, $2.50
Speedy, Palatial Steamers, every evening. Leaving Pier 32, N. R., (foot of Canal St.) 6 P. M. No other stop.
Excellent Cuisine and Music.
Hudson Navigation Co.,
Pier 32, N. R. Phone Spring 9400.

MAINE STEAMSHIP LINE
Fare Reduced: New York and
PORTLAND $3
In each direction: Limited Tickets. Steel Steamships North Land & North Star Leave Pier 14, N. R., ft. Fulton St., Tues., Thurs., & Sats., at 5 P. M.
Eastern Steamship Corporation.

STEAMSHIPS.

CUNARD

MOST EXPEDITIOUS ROUTE DIRECT VIA FISHGUARD.
LONDON, PARIS, BERLIN, VIENNA
The Fastest Steamers in the World
FISHGUARD—LIVERPOOL.
Mauretania Nov. 27, 1 A. M. — Jan. 22; Dec. 17, 6 P. M. — Feb. 12
Lusitania Dec. 24, 3 P. M. — Feb. 5; Jan. 15, 1 A. M. — Feb. 26
QUEENSTOWN, FISHGUARD, AND LIVERPOOL.

CARONIA		CAMPANIA		CARMANIA
NOV. 16, 10 A. M.	MAY 3.	NOV. 30, 1 A. M.	MAR. 18.	DEC. 7, 10 A. M.
DEC. 14, 10 A. M.	MAY 31.	DEC. 31, 12 Noon.	MAY 28.	JAN. 11, 10 A. M.

Madeira, Gibraltar, Genoa, Naples, Trieste, Fiume.
Sailing hour noon. See Itinerary.

PANNONIA	ULTONIA	CARPATHIA
NOV. 16, JAN. 11	DEC. 7, FEB. 13	MAR. 22.

Round the World Trips, $613. Special through rates to Egypt, India, China, Japan, Manila, Australia, New Zealand, South Africa, South America. Tours in Spain. Quotations furnished for any Tours.
Agents for Peninsular & Oriental S. N. Co in United States and Canada
Now is the time to visit India. Write for Booklet.
Piers Foot W. 14th St., North River, N. Y. Offices, 24 State St., Opp. Battery.

CUNARD Cruises
ITALY RIVIERA
Unsurpassed Luxury and Comfort
Madeira, Gibraltar, Algiers, Monaco, Naples, Alexandria
"FRANCONIA" Nov. 28, Jan. 18
"LACONIA" JAN. 4*
"CARONIA" Jan. 30, Mar. 15
STOPOVERS PERMITTED
A LA CARTE WITHOUT CHARGE
*EXPRESS SAILING JAN. 4th
Monaco Naples Alexandria
For Particulars apply to
THE CUNARD S. S. CO. Ltd., 21 State St., N. Y.
EGYPT AND FIUME

INTERNATIONAL MERCANTILE MARINE LINES

AMERICAN Pier 62, N. R. 9:30 A. M.
Plymouth—Cherbourg—Southampton.
St. Paul..... Nov. 16 | St. Louis.... Nov. 30
Philadelphia.. Nov. 23 | New York.... Dec. 7

ATLANTIC TRANSPORT
New York—London Direct. Pr. 58, N.R.
Min'olis. Nov. 23, 8:30 AM | Minn'aska. Dec. 7
Minn'ha. Nov. 30, 10:30 AM | Minne'nka. Dec. 14

RED STAR Pier 61, N. R. 10 A. M.
London, Paris via Dover—Antwerp.
Vaderland.... Nov. 20 | Kroonland... Dec. 4
Lapland ..... Nov. 27 | Zeeland .... Dec. 11

WHITE STAR Piers 59 & 60, N. R.
Plymouth—Cherbourg—Southampton.
Majestic... Nov. 16, noon | *St. Louis. Nov. 30
Oceanic..... Nov. 23, noon | Majestic... Dec. 7
*American Line Steamer from Pier 62.
New York—Queenstown—Liverpool.
*Cymric....... Nov. 16 | Celtic......... Dec. 5
Baltic.. Nov. 21, noon | Cedric .... Dec. 12
*Cymric carries passengers in one cabin class (II) and third-class only.
Boston—Mediterranean Ports—Italy.
*Cretic ...... Nov. 23 | Canopic ..... Feb. 1
Canopic ...... Dec. 12 | Canopic ..... Mar. 15
*Via Madeira and Algiers.

WINTER CRUISES
RIVIERA—ITALY—EGYPT
Via Madeira, Gibraltar, Algiers, Monaco
"ADRIATIC" ☆ "CEDRIC"
The Largest Mediterranean Steamers.
NOV. 30 JAN. 7 JAN. 21 FEB. 18 MAR. 4

PANAMA CANAL
WEST INDIES—SOUTH AMERICA
"LAURENTIC" ☆ "MEGANTIC"
Two Largest, Newest and Finest in the Trade
JAN. 8 JAN. 22 FEB. 8 FEB. 22
28 and 29 Days. $175 and Upward.

BOOK NOW FOR THE FIRST CRUISES
"ADRIATIC" NOV. 30 | "LAURENTIC" JAN. 8
PASSENGER DEPARTMENT - - - - - - - - 9 BROADWAY, NEW YORK

NORTH GERMAN LLOYD
Kaiser Wilhelm der Grosse
SAILS TUESDAY, NOV. 26, 10 A. M.
FOR
LONDON—PARIS—BREMEN

EXPRESS SAILINGS.		TWIN SCREW SAILINGS.	
Kronprinzessin Cecilie	Dec. 14	Grosser Kurfuerst	Nov. 19
Kaiser Wilhelm II.	Jan. 21	*Barbarossa	Nov. 21

*Bremen Direct.

THE MEDITERRANEAN
Berlin - - Nov. 16
Prinzess Irene - - Nov. 30
Koenig Albert - Dec. 7

THREE WINTER CRUISES TO THE
Panama Canal and West Indies Jan. 16 Feb. 20 March 27
By the Splendid Transatlantic Liner "Grosser Kurfuerst"
WRITE FOR BOOKLETS, RATES, ETC.
OELRICHS & CO., Gen. Agts., 5 Broadway, New York

Take the
Clyde Line South
No other route offers the same interest and charm. Healthful, enjoyable, direct and economical, with all the comforts of a Metropolitan Hotel at sea. Big, staunch, well-manned steamers without change between New York, Charleston and Jacksonville.
Sailings from New York Tuesdays, Wednesdays, Fridays and Saturdays, connecting for all points South and Southeast. Write for copy of AGWI News, stateroom reservation and interesting travel folder.
25
CITY TICKET OFFICES, } 290 Broadway, Cor. Reade Street. 958 Broadway, Cor. 23d Street.
GENERAL OFFICE, Pier 36, North River. New York.

POPULAR AUTUMN OUTINGS
A Short Sea Trip Over Night to the Sunny South
VIA
OLD DOMINION LINE
$14.00 New York to Norfolk and Old Point & Return. Steamers Sail Every Week Day at 3.00 P. M. New York to Richmond, Va., and Return. $15.00
Tickets include meals and stateroom berth on Old Dominion Steamers.
Also tickets including all expense afloat and ashore, $17.50 to $22.00.
Steamers are all equipped with Marconi Wireless Telegraph System.
W. L. WOODROW, T. M. Dept. F. Pier 25, N. R., New York. J. J. BROWN, G. P. A.

FRENCH LINE
Compagnie Generale Transatlantique
DIRECT LINE TO HAVRE-PARIS (France).
Sailing Every Thursday at 10 A. M.
From Pier 57, North River, foot of West 15th St.
*La Lorraine...... Nov. 14 | *La Savoie......... Dec. 5
‡France (new).... Nov. 21 | *La Lorraine...... Dec. 12
*La Touraine...... Nov. 28 | ‡France (new).... Dec. 19
*Twin-screw steamer. ‡Quadruple-screw steamer.
SPECIAL SATURDAY SAILINGS 3 P. M.
One class Cabin (II) and Third-class Passengers Only.
*Chicago .... November 16
General Agency, 19 State St., N. Y.

ANCHOR LINE
GLASGOW via Moville. LONDONDERRY
Caledonia.. Nov. 16, noon | California.. Nov. 30, noon
Columbia.. Nov. 23, 8 AM | Cameronia... Dec. 7, 8 AM
FIRST CABIN, $70 and $75.
SECOND CABIN, $50 and upward.
THIRD CLASS, $32.50.
Sailing List for 1913 now ready.
HENDERSON BROTHERS, 17-19 Broadway.

ALWAYS SOUTHERN ROUTE
FABRE LINE TO THE RIVIERA
AZORES, LISBON, NAPLES, MARSEILLES, Etc.
Weekly sailings (approx.) Write for Literature.
1st class rate, $75.00 & up. 2nd class $55.00.
JAS. W. ELWELL & CO., G. A., 17 State St., N. Y.

CLARK'S ORIENT CRUISE
by New Cunarder "Laconia," Feb. 15; 71 days, $400 up, including hotels, guides, drives, shore trips; stop-overs. Round World and So. America Tours. F. C. CLARK, Times Bldg., N. Y.

SAVANNAH LINE to Georgia and Florida. G. R. Angevine, E. P. A., [illegible] Fifth Av., N. Y.

LAMPORT & HOLT LINE
SOUTH AMERICA
THE WORLD'S GREAT GARDEN
BAHIA, RIO DE JANEIRO, SANTOS, MONTEVIDEO, BUENOS AYRES & ROSARIO.
By the Large, New and Fast Passenger Steamers of the
LAMPORT & HOLT LINE
From New York 5th and 20th of each month.
For rates, etc., apply local ticket Agents, or BUSK & DANIELS, General Agents, 301 Produce Exchange, New York.

Go To Bermuda
Tours, Inc. Hotels, Shore Excursions, Lowest Rates. Twin Screw S. S. "BERMUDIAN," 10,518 tons displacement. Electric fans; orchestra; wireless.
Fastest, newest, and only Steamer landing passengers at the dock in Bermuda without transfer.
Sailings every five days in connection with R. M. S. P. Co. Tickets interchangeable.
For full information apply to A. E. OUTERBRIDGE & CO., Agents Quebec S. S. Co., Ltd., 29 Broadway, New York; THOS. COOK & SON, 245 and 2389 Broadway, 264 and 553 5th Ave., N. Y., or any Ticket Agent.

OLD DOMINION LINE.
DAILY SERVICE.
For Old Point Comfort, Norfolk, Portsmouth, Pinner's Point, and Newport News, Va., connecting for Petersburg, Richmond, Washington, D. C., and the entire South and West.
Freight and Passenger Steamers sail from Pier 25, N. R., foot of North Moore St., every week day at 3 P. M. W. L. WOODROW, Traffic Manager.

FLORIDA AND THE SOUTH.
Luxurious Passenger Steamers Daily.
MERCHANTS & MINERS LINE,
E. H. Low, Agt., 1123 B'way, N.Y. Tel. 1308 Mad. Sq.

SHIPPING AND MAILS

Miniature Almanac for To-day.

Sun rises..6:47 | Sun sets..4:43 | Moon sets..9:14

THE TIDES.

	High Water. A.M.	P.M.	Low Water. A.M.	P.M.
Sandy Hook	10:57	11:40	4:36	5:29
Governors Island	11:31	12:00	5:38	6:32
Hell Gate	1:21	1:50	7:18	8:12

Arrived—Wednesday, Nov. 13.

SS Vaderland, Antwerp, Nov. 2.
SS Mendoza, Gibraltar, Oct. 31.
SS Saratoga, Havana, Nov. 9.
SS Prinz Joachim, Colon, Nov. 9.
SS Lutetian, Rouen, Oct. 29.
SS Bermudian, Bermuda, Nov. 11.
SS Falkniss, Havana, Nov. 8.
SS Monviso, Gibraltar, Oct. 20.
SS Industry, River Plate, Oct. 22.
SS Volturno, Halifax, Nov. 11.

Incoming Steamships.

DUE TO-DAY.		
Barbarossa	Bremen	Nov. 3
Tokomaru	Algiers	Oct. 28
Carolina	San Juan	Nov. 6
Bolton Hall	Las Palmas	Oct. 26
Mandeville	Jamaica	Nov. 6
Marienfels	Malta	Oct. 21
Majestic	Southampton	Nov. 6
Paloma	Cardenas	Nov. 8
Momus	New Orleans	Nov. 9
Almirante	Kingston	Nov. 9
Advance	Colon	Nov. 7
Philadelphia	San Juan	Nov. 9
Comanche	Jacksonville	Nov. 11
Boniface	Barbados	Nov. 6
Florizel	St. John's	Nov. 9
Santiago	Tampico	Nov. 5
DUE TO-MORROW.		
France	Havre	Nov. 9
Galileo	Hull	Oct. 31
North Point	Liverpool	Nov. 1
Mexico	Havana	Nov. 12
El Valle	Galveston	Nov. 9
City of Columbus	Savannah	Nov. 12
DUE SATURDAY.		
Baltic	Liverpool	Nov. 7
Campania	Liverpool	Nov. 9
Amerika	Southampton	Nov. 8
Philadelphia	Southampton	Nov. 9

Outgoing Steamships.

SAIL TO-DAY.	Mails Close.	Vessels Sail.
Lorraine, Havre	7:00 A.M.	10:00 A.M.
Bremen, Bremen	7:00 A.M.	10:00 A.M.
Esperanza, Havana	9:00 A.M.	12:00 M.
Colon, Colon	11:30 A.M.	3:00 P.M.
Westerwald, Inagua	1:00 P.M.	3:00 P.M.
Hyperia, Argentina	12:00 M.	2:00 P.M.
City of Atlanta, Savannah	——	3:00 P.M.
El Occidente, Galveston	——	12:00 M.
SAIL TO-MORROW.		
Wadeville, Puerto Barrios	9:30 A.M.	12:00 M.
Cr. of Navarre, Trinidad	10:00 A.M.	12:00 M.
Vigilancia, Nassau	12:00 M.	3:00 P.M.
Eastern Prince, Rio Janeiro	12:00 M.	3:00 P.M.
Prins Willem V., Haiti	12:30 P.M.	3:00 P.M.
Arapahoe, Jacksonville	——	1:00 P.M.
Antilles, Tampico	——	12:00 M.
SAIL SATURDAY.		
Caronia, Liverpool	6:30 A.M.	10:00 A.M.
Majestic, Southampton	8:30 A.M.	12:00 M.
Martha Washington, Azores	10:00 A.M.	1:00 P.M.
Florizel, St. John's	8:30 A.M.	11:00 A.M.
Harry Luckenbach, San Juan	8:30 A.M.	12:00 M.
Sixaola, Jamaica	9:00 A.M.	12:00 M.
Saratoga, Havana	10:00 A.M.	1:00 P.M.
Chr. Knucken, Rio Janeiro	10:00 A.M.	12:00 M.
Bermudian, Bermuda	12:00 M.	2:00 P.M.
Cymric, Liverpool	——	12:00 M.
Javary, Para	12:00 M.	2:00 P.M.
Mendoza, Naples	——	11:00 A.M.
Caledonia, Glasgow	——	12:00 M.
Chicago, Havre	——	3:00 P.M.
Pretoria, Hamburg	——	11:00 A.M.
Mesaba, London	——	9:00 A.M.
Berlin, Naples	——	11:00 A.M.
Pannonia, Naples	——	12:00 M.
Comanche, Jacksonville	——	1:00 P.M.
Martha Washington, Trieste	——	1:00 P.M.
Russia, Libau	——	3:00 P.M.
City of Montgomery, Savannah	——	3:00 P.M.
Canada, Naples	——	3:00 P.M.
San Jacinto, Galveston	——	1:00 P.M.
Lampasas, Tampa	——	1:00 P.M.
Comus, New Orleans	——	12:00 M.
El Sol, Galveston	——	12:00 M.

Supplementary mails are open on the piers of the American, English, German, and French transatlantic lines, until with ten minutes of the hour of sailing.

By Marconi Wireless.

SANDY HOOK, N. J., NOV. 13.

SS Majestic, Southampton to New York, was 807 miles E. at noon; due 14th, 8:30 A. M. White Star Line.
SS Barbarossa, Bremen to New York, was 193 miles E. at 11:40 A. M.; due 14th, 8:30 A. M. North German Lloyd.
SS Amerika, Hamburg to New York, was 1,100 miles E. at 5:45 P. M.; due 16th, 1 P. M. Hamburg-American Line.

BROW HEAD, IRELAND.

SS Provence, New York to Havre, was 200 miles S. W. at 8:30 A. M.; due Havre 14th, 9 A. M. French Line.

SCOTLAND LIGHTSHIP.

SS Almirante, Kingston to New oYrk, was 105 miles S. at 8 P. M.
SS Momus, New Orleans to New York, was 120 miles S. at 8 P. M.
SS City of Everett, New Orleans to New oYrk, was 1,080 miles S. at 8 P. M.
SS Apache, Jacksonville to New York, was 763 miles S. at 7 P. M.
SS Mexico, Havana to New York, was 650 miles S. at 7 P. M.
SS El Valle, Galveston to New York, was 470 miles S. at 7 P. M.
SS Comanche, Jacksonville to New York, was 394 miles S. at 7 P. M.
SS Philadelphia, Curacao to New oYrk, was 310 miles S. at 8 P. M.
SS City of Columbus, Savannah to New York, was 135 miles S. at 8 P. M.
SS El Mundo, Galveston to New York, was 300 miles E. of Galveston Bar at 5 P. M.
SS Proteus, New Orleans to New York, crossed Mississippi Bar at 8 P. M.

Foreign Ports.

Arrived.

SS Kronprinzessin Cecilie, at Plymouth, Nov. 13.
SS Principe di Piemonte, at Genoa, Nov. 8.
SS Nieuw Amsterdam, at Plymouth, Nov. 13.
SS Roma, at Lisbon, Nov. 12.
SS Niagara, at Havre, Nov. 12.
SS Carpathia, at Trieste, Nov. 12.
SS Muncaster Castle, at Kobe, Nov. 12.
SS Bloemfontein, at Port Said, Nov. 13.
SS Indramayo, at Gibraltar, Nov. 13.
SS Kura, at Lisbon, Nov. 4.
SS Birkhall, at Algiers, Nov. 8.
SS Stolzenfels, at Brisbane, Nov. 11.
SS Birkenfels, at Lyttleton, Nov. 12.
SS Egremont Castle, at Shanghai, Nov. 12.
SS Campine, at Antwerp, Nov. 12.
SS Lothian, at Yokohama, Nov. 12.
SS Perugia, at Genoa, Nov. 12.
SS Czar, at Rotterdam, Nov. 12.

Sailed.

SS Oceanic, from Southampton, Nov. 13.
SS Kaiser Wilhelm der Grosse, from Southampton, Nov. 13.
SS Christopher, from Para, Nov. 12.
SS Idaho, from Hull, Nov. 12.
SS Bellorado, from Greenock, Nov. 13.
SS Vestris, from Barbados, Nov. 13.
SS St. Laurent, from Corunna, Nov. 11.
SS Erodiade, from Oran, Nov. 8.
SS Asiatic Prince, from Barbados, Nov. 11.
SS Brilliant, from Shields, Nov. 12.

Passed.

SS St. Maurits, New York for Amsterdam, passed St. Michael.

Transpacific Mails.

Destination and Steamer.	Mails Close in New York.	
Japan, Korea, China, and Philippine Islands (via Seattle)—Awa Maru	Nov. 14	6:30 P.M.
Hawaii, Samoan Islands, New Zealand, and Australia (except West)—(via San Francisco)—Ventura	Nov. 14	6:30 P.M.
Japan, Korea, and China specially addressed only) (via Seattle)—Orteric	Nov. 17	6:30 P.M.
Hawaii, Japan, Korea, and China (via San Francisco)—Nile	Nov. 18	6:30 P.M.
Fiji Islands, Samoan Islands, New Zealand, and Australia (except West) via Vancouver—Makura	Nov. 22	6:30 P.M.
Japan, Korea, China, and Philippine Islands (via Vancouver)—Empress of India	Nov. 22	6:30 P.M.
Japan, Korea, and China (specially addressed only) (via Tacoma)—Panama Maru	Nov. 22	6:30 P.M.
Hawaii (via San Francisco)—Honolulan	Nov. 22	6:30 P.M.
Guam and Philippine Islands (via San Francisco)—U. S. Transport	Nov. 30	6:30 P.M.
Tahiti, Marquesas, Cook Islands, New Zealand, and specially addressed mail for Australia (via San Francisco)—Tahiti	Dec. 6	6:30 P.M.

Pacific Mails.

Postmaster Morgan announces that mails of the following dates—Hongkong, Oct. 15; Shanghai, Oct. 18; Yokohama, Oct. 26, and Honolulu, Nov. 4—which arrived at San Francisco per steamer Nile, were dispatched east at 6:40 P. M. Nov. 11. Due in New York on the morning of Saturday, Nov. 16.

For Latest Shipping News See Page 1.

To sell a business, reach those with money to invest. Advertise under the Business Opportunity heading on the Want Page of The New York Times.—Adv.

THE WEATHER.

WASHINGTON, Nov. 13.—The storm over Illinois Tuesday night has moved to Western Ontario, attended by general rains and much lower temperature over the central valleys, the lake region, New England, and the Middle Atlantic States, and scattered showers in the South. Snow fell in the upper lake region.

Wireless reports indicate the presence of a severe storm about latitude 15 north and longitude 82 west, and Gulf and Atlantic ports have been advised.

There will be rain Thursday in the Middle Atlantic States and New England, with lower temperatures, high winds, and some snow over northern districts, followed by generally fair weather Friday, except in Northeastern New England, where snow flurries are probable.

Over the remainder of the country the weather will be generally fair Thursday and Friday, except in the far Northwest, where rains are probable.

It will be colder Thursday in the South Atlantic States, and warmer in the Rocky Mountain region. It will be warmer Friday in the central valleys and the lake region.

Winds along the New England Coast will be brisk to high, east to southeast; Middle Atlantic Coast, brisk to high southeast to south, shifting to northwest Thursday night; South Atlantic Coast, moderate southwest to west.

Steamships departing Thursday for European ports will have brisk to high east to south winds, with rain, to the Grand Banks.

FORECASTS FOR TO-DAY AND FRIDAY.

Eastern New York—Rain and colder Thursday; probably turning to snow in northern portion; Friday fair and colder in southeastern portion; brisk to high southeasterly to easterly winds, shifting to northwesterly.

Southern New England—Rain Thursday, with high easterly to southerly winds; Friday colder and generally fair.

New Jersey—Rain and colder Thursday; Friday fair and colder; brisk to high southerly winds, shifting to northwesterly.

Western New York—Rain or snow and colder Thursday; brisk to high westerly to northwesterly winds; Friday cloudy.

Eastern Pennsylvania—Rain and colder Thursday; Friday fair; brisk southerly winds, shifting to northwesterly.

Northern New England—Rain or snow Thursday; Friday cloudy; probably snow in Maine; brisk to high easterly winds Thursday.

The temperature record for the twenty-four hours ended at midnight, taken from the thermometer at the local office of the United States Weather Bureau, is as follows:

	1911.	1912.		1911.	1912.
3 A. M.	27	60	4 P. M.	34	59
6 A. M.	25	62	6 P. M.	29	59
9 A. M.	25	58	9 P. M.	28	53
12 M.	30	60	11 P. M.	26	51

This thermometer is 414 feet above the street level. The average temperature yesterday was 61; for the corresponding date last year it was 29; average on the corresponding date for the last thirty-three years, 45.

The temperature at 8 A. M. yesterday was 58; at 8 P. M. it was 56. Maximum temperature, 61 degrees at 2 P. M.; minimum, 51 degrees at 10 P. M. Humidity, 69 per cent. at 8 A. M.; 88 per cent. at 8 P. M.

The barometer at 8 A. M. yesterday stood at 29.90 inches; at 8 P. M. it showed 29.75 inches.

FIRE RECORD.

A. M.	Loss.
12:30—241 Field Place; S. Gutfern	$200
12:30—521 E. 13th St.; not given	$200
6:40—86-90 Av. D; not given	Trifling
7:20—253 E. 136th St.; T. Sponilio	Slight
10:20—401 E. 3d St.; not given	None
11:05—Split Rock Road and Railroad Bridge; Guy Williamouff	$800
11:18—71 Spring St.; J. W. Aiken	None
12:00—215 E. 25th St.; Hilberth & Gabel	$500
P. M.	
12:05—262 Av. A; C. Kemp	$25
12:20—406 W. 40th St.; Rev. D. Letanche	None
12:30—230 3d Av.; W. Hallahan	Trifling
12:45—790 E. 152d St.; J. Goldstein	Trifling
1:10—645 Columbus Av.; Minnie Roberts	Trifling
2:10—142 Stanton St.; S. Weinstein	$100
4:00—626 E. 126th St.; not given	Trifling
4:50—110 E. 104th St.; I. Lowe	Trifling
6:35—1,719 Madison Av.; Max Weiner & Co.	Trifling
7:05—687 E. 138th St.; L. Johnson	Trifling
7:15—600 W. 115th St.; B. Bergheimer	Trifling
8:15—452 W. 20th St.; M. Herle	Trifling
9:25—200 W. 14th St.; E. J. Harris	Trifling
9:50—871 2d Av.; O. Pelico	$500
10:35—530 8th Av.; L. Drandt	$10
10:45—32 Downing St.; Tony Pellejano	$100
11:55—75 Fulton St.; Gray Electric Co.	Trifling

EDUCATION NOTES.

City Supt. Maxwell announced yesterday that a written examination of applicants (women only) for license as head of trade department in a vocational or trade school will be conducted by the Board of Examiners on Dec. 18, commencing at 9 A. M., at the Hall of the Board of Education, and an oral examination for such license will be given at a later date, at the call of the Board of Examiners.

To be eligible for admission an applicant must be at least 21, but not over 50 years of age, must have had a high school education or its equivalent, and have had six years' satisfactory trade experience.

The written examination will be upon:

Purchasing.—Knowledge of fabrics and other materials used in dressmaking, millinery, and novelty work, and the wholesale and retail prices thereof.

Selling.—Knowledge of the finished products of the dressmaker, the milliner, and the novelty maker, and the prices thereof. Art of salesmanship; attracting, interesting, and satisfying customers.

Care of Stock.—Organization of stock room and of showroom, and stock accounting.

The oral examination will include questions on any or all of the above topics, and will also include a rating of the applicant's equipment and general fitness for the position.

In the written and the oral answers to examination questions an applicant must give evidence of her ability to use the English language correctly. The salaries paid to the head of trade department in a vocational school are as follows: Minimum salary, $1,600; annual increment, $100; maximum salary, $2,000.

Dr. Maxwell also announced that there have been placed upon the eligible list, as of July 17, 1912, the following for service in the Evening Recreation Centres, with ratings as indicated:

JUNIOR ASSISTANTS PHYSICAL TRAINING.—Harry Blank, 92 Throop Avenue, Brooklyn, 97; Louis Braeger, 508 Vermont St., Brooklyn, 97; Michael Catalonello, 179 Hopkins Street, Brooklyn, 97; Albert Clurman, 1,613 Washington Avenue, 97; Samuel Cummings, 113 Christopher Avenue, Brooklyn, 97; Samuel Herowitz, 858 Park Avenue, Brooklyn, 97; John Jones, 314 East Fifty-seventh Street, 97; Valentine Jones, 314 East Fifty-seventh Street, 97; Edward Meara, 416 East Sixteenth Street, Brooklyn, 97; Alexander Milyko, 1,475 Crotona Park, 97; Joseph Mucha, 404 Freeman Avenue, Long Island City, 97; James Mulholland, 447 West Forty-seventh Street, 97; Nicholas O'Connell, 354 East Seventy-ninth Street, 97; Richard O'Connell, 354 East Seventy-ninth Street, 97; Harry Warshowsky, 230 Hopkins Street, Brooklyn, 97, and Samuel Wolman, 115 East 115th Street, 97.

TEACHER IN CHARGE OF STUDY ROOM—Samuel Schuman, 975 Union Avenue, 94; Clarence J. Phelan, 471 Seventy-second Street, Brooklyn, 93; Christopher R. Bonnick, 73 Crescent Street, Long Island City, 92.5; Max Gilbert, 944 Tiffany Street, 91.5; Norman Martin, 3,218 Hull Avenue, 91.5; Alexander S. Shear, 1,060 Findlay Avenue, 91.5; Edward Sussman, 622 East 169th Street, 91.5; Jacob Appelbaum, 607 Monroe Street, Brooklyn, 91; Benjamin Lichtblau, 942 St. John's Avenue, 90; Isidor Meyrowitz, 1,069 Boston Road, 90; John F. Molloy, 227 East Fiftieth Street, 90; James F. Carragan, 109 Summit Avenue Elmhurst, 89; William I. Friedman, 1,111 Greene Avenue, Brooklyn, 89; Thomas H. Massey, 353 Seventy-third Street, Brooklyn, 89; Edward J. O'Connell, 340 Dean Street, Brooklyn, 86; Julia G. Bolen, 548 West 148th Street, 97; Katharine E. Day, 62 Perry Street, 97; Florence I. Hutchinson, 3,601 Avenue I, Flatbush, 97; Laura V. Klotz, 147 East Ninety-second Street, 97; Irene A. Prince, 535 West 135th Street, 97; Elizabeth H. Boyle, 10 West Sixty-fourth Street, 96; Katherine M. Millard, Shore Road and Ridge Boulevard, Brooklyn, 96; Johanna L. Becker, 124 Martense Street, Brooklyn, 95; Clarice F. Byron, 539 West 112th Street, 95; Catherine V. Evers, 626 Sterling Place, Brooklyn, 95; Margaret E. Mannshardt, 1,213 Beach Avenue, 95; Lillian Rand, 980 Post Avenue, Port Richmond, 95; Helen L. Ryan, 376 Fifth Street, Brooklyn, 95; Mrs. Gurli I. L. Smith, Juniper Avenue, Maspeth, 95; Eunice Starrett, 788 East 176th Street, 94; Lillian A. Cronin, East Nineteenth Street, Sheepshead Bay, 93; Mary A. Flanagan, 258 Hooper Street, Brooklyn, 93; Emma Hammond, 450 Throop Avenue, Brooklyn, 93; Louise Lafin, 993 Summit Avenue, 93; Elizabeth McNaught, 712 Ditmas Avenue, Flatbush, 93; Zibelle Maguire, East Twenty-fourth Street, Sheepshead Bay, 93; Winifrede I. O'Rourke, 584 East 167th Street, 93; Mary C. Buckley, 503 West 174th Street, 92.5; Mrs. Mary E. Henderson, 290 East 160th Street, 92; Georgiana E. Schroder, 232 Grant Avenue, Brooklyn, 92; Elizabeth Riley, 300 West 152d Street, 91.5; Harriet V. Simon, 500 West 171st Street, 91.5; Elizabeth F. Deig, 162 Newell Street, Brooklyn, 91; Louise M. Harris, 367 Pacific Street, Brooklyn, 91; Minnie E. Hughes, 740 Halsey Street, Brooklyn, 91; Marion D. Kelley, 144 Lefferts Place, Brooklyn, 91; Mabel C. Mullin, 181 Shepherd Avenue, Brooklyn, 91; Margaret S. O'Connor, 287 East 162d Street, 91; Helen Driscoll, 1,972 Eighty-fourth Street, Brooklyn, 90.5; Catharine A. Kenny, 896 East 176th Street, 90.5; Anna Nachsatz, 318 Madison Street, Brooklyn, 90.5; Clara Albrecht, 689 Wales Avenue, 90; Josephine M. Bagnasco, 27 Weil Place, Astoria, 90; Helena K. Callahan, 118 Elbertson Street, Elmhurst, 90; Mary A. Keating, 161 West Seventy-fifth Street, 90; Mary H. Murphy, 13 Poplar Street, Brooklyn, 90; Margaret A. Phelan, 1,763 Townsend Avenue, 90; Anna Scully, Hazelhurst, New Rochelle, 90; Mary E. Scully, Hazelhurst, New Rochelle, 90; Florence A. Sullivan, 987 Manhattan Avenue, Brooklyn, 90; Mabel F. O'Dea, 452 West 164th Street, 89.5; Rose Dolan, 344 East Eighty-seventh Street, 89; Helen Shankland, 2,894 Seventh Avenue, 89; Adele R. Brignole, 150 East Ninety-first Street, 88; Tillie Jacobs, 1,054 Kelly Street, 88; Mary F. Cassidy, 1,237 Fifty-seventh Street, Brooklyn, 85.5; Adele I. Murken, 665 Jefferson Place, 85.5; Mary L. Rourke, 772 Hancock Street, Brooklyn, 85.5; Carolyn M. Ellingham, 179 Ainslie Street, Brooklyn, 85; Paula Freudenthal, 154 Wyckoff Street, Brooklyn, 85; Annie C. Wilson, 4,290 Park Avenue, 85.

Jose Benitez Chilabert, Commissioner of Studies of Paraguay, South America, was a visitor at the Board of Education Hall yesterday. He is making a tour of the United States for the purpose of inspecting the public school systems in the various large cities. It is his intention to write a book on public school education in the United States. He came here from Washington, and had a letter of introduction from United States Commissioner of Education Philander P. Claxton.

POLICE AND FIRE NEWS.

Police Department.

Special Orders 208.

Pensions, to take effect 12 P. M., Nov. 15, on Police Surgeons' certificate—Lieut. John J. Cain, Detective Bureau, at $1,125 per annum, appointed Jan. 25, 1888. Patrolmen—Frank O. Hatfield, 6th, $350 Feb. 25, 1897; John Carroll, 66th, $700, July 9, 1891; John D. Gerken, 146th, $700, Jan. 7, 1890; Henry W. Hollman, 160th, $560, Jan. 21, 1897; Victor Knies, 276th, $700, March 1, 1907. Matron Julia Collins, 13th, $325 Oct. 16, 1899.

Transfers, patrolmen, to take effect 8 A. M., Nov. 13, precincts indicated to C. O. Squad—J. A. Bracy, 2; J. V. Lawless, 22; D. A. Buckley, 35; M. Morris, 37; E. Vitale, 43; W. D. Lander, 63; W. H. Harrer, 150; W. J. Dowling, 165; W. P. McDonald, 18; E. J. Hughes, 26; J. H. Ryan, 36; C. A. Picco, 39; J. Levy, 43; L. Bruggemann, 99; J. P. Boyan, 160; H. Malley, 275. C. O. Squad to precincts indicated—B. L. Koelble, 10; A. S. Handwerg, 12; T. Cahill, 18; C. P. R. Dorschel, 31; J. J. Flynn, 10; J. J. Walsh, 15; T. J. Moore, 28. E. F. England, Traffic A to 7th Inspection District, to take effect 4 P. M., Nov. 18. J. E. Kelly, 143d, and W. Asip, 146th, to C. O. Squad. Mutual—Patrolmen, to take effect 8 A. M., Nov. 13—W. Baumker, 21st to 36th; J. J. Coleman, 36th to 21st. To take effect 8 A. M., Nov. 14—E. Burns, 23d to 36th; B. Hale, 36th to 23d.

Assignments—Patrolman H. Warner, 281st, as doorman, from 8 A. M., Nov. 13. Temporary—Lieuts. Charles A. Place, 63d, to command 66th, from 6 P. M., Nov. 12, and Abraham C. Hulse, 149th, to command 174th, 20 days, from 12:01 A. M., Nov. 17, during absence of Captains. Patrolmen—L. Tagliani, 2d, to C. O. Squad, 10 days, from 4 P. M., Nov. 11; J. Dynan, 18th, to Detective Bureau and District Attorney's office, 5 days, from 1 P. M., Nov. 12; T. J. Crimmins, 26th, to C. O. Squad, 5 days, from 8 A. M., Nov. 13; C. P. Wilhelm, 31st, to Detective Bureau, 10 days, from 8 A. M., Nov. 15; G. Prigge, 32d, to C. O. Squad, 5 days, from 8 A. M., Nov. 13; W. B. Noll, 63d, to C. O. Squad, 10 days, from 8 A. M., Nov. 13; E. G. Green, 79th, to C. O. Squad, 10 days, from 8 A. M., Nov. 15; J. J. O'Sullivan, 165th, to Detective Bureau, 5 days, from 8 A. M., Nov. 13; H. L. Lobdell, 167th, and J. F. Kelly, 172d, to C. O. Squad, 10 days, from 8 A. M., Nov. 13. Probationary Patrolman J. J. Huebschman, 39th, to C. O. Squad, 10 days, from 4 P. M., Nov. 11. Change—Patrolman E. F. England, 7th Inspection District, from duty as driver of mail car to duty as chauffeur, from 8 A. M., Nov. 13. Discontinued—Patrolman W. J. Dowling, 165th, as doorman, from 8 A. M., Nov. 13.

Leaves of absence, with full pay—Capt. Matthew Robinson, 174th, 20 days, from 12:01 A. M., Nov. 17, vacation. Without pay—Lieut. Lewis M. Frank, 29th, 2 days, from 12:01 A. M., Nov. 28. Patrolmen—J. Bailing, 160th, 1 day, from 10 P. M., Nov. 12; J. Becker, 282d, 1 day, from 4 P. M., Nov. 12. Probationary Patrolman W. A. Magnussen, 15th, 2 days, from 4 P. M., Nov. 16.

Advancements to grade, patrolmen, to $1,350 grade, Nov. 4—E. F. Mueller, 1; E. Joyce, 7; P. Flynn, 8; E. B. Farrie, 12; J. H. Miller, 13; J. Gillooly, 15; M. Lowe, 15; A. F. Cook, 16; T. O'Connor, 17; A. Manning, 17; T. F. Reilly, 21; J. J. Donegan, 23; T. J. Smith, 26; H. Carty, 29; M. Manning, 31; W. A. Croake, 32; J. E. Cunningham, 36; J. Walsh, 40; J. Nyden, 42, J. T. Miles, 42; J. J. Lyons, 61; C. Johansmeyer, 65; L. Schubert, 74; J. J. Mitchell, 89; T. J. Devery, 144; J. J. Wagner, 145; A. W. Devoe, 145; C. W. Brophy, 146; P. Griffin, 147; E. B. Tallman, 150; J. R. Kiely, 154; R. W. Hamel, 156; J. W. Seery, 158; G. J. Papp, 160; J. P. Sommers, 162; L. H. Petersen, 163; T. F. Rogers, 165; W. Cohen, 166; J. P. Hoynes, 169; O. J. Boelsen, 274; L. Spamer, 282; P. Albrecht, 285; A. R. Dwyer, D. B.; T. E. Clune, C. O.; W. C. Hildebrandt, 5; J. J. Gildea, 8; F. F. King, 10; M. P. Dunn, 13; L. Juna, 15; G. J. Soderberg, 15; P. F. Hynes, 16; J. Cahill, 16; J. M. McCarthy, 17; J. F. McCoy, 17; W. A. Carey, 21; F. J. Wood, 26; C. H. Brown, 28; P. J. Keller, 29; P. Tochey, 32; F. J. M. Buckley, 35; J. T. Mullen, 39; T. Ryan, 40; W. P. McAndrews, 42; P. Dunne, 43; R. J. Mulholland, 63; H. J. Kearney, 66; C. H. Schmidt, 79; C. A. Timony, 143; E. J. Ryan, 145, W. A. Horan, 145; C. F. Duffy, 146; M. J. Nugent, 147; H. M. McCarthy, 148; H. J. Kiefer, 153; J. M. Coogan, 155; G. W. Hamontree, 157; C. Siedenberg, 160; C. L. Neldig, 161; M. Stern, 163; G. J. Nick, 164; C. Kreidemacker, 166; J. F. Moran 167; G. J. Brust, 274; J. A. Dowling, 276; J. F. Flynn, 285; G. J. Riley, D. B.; P. J. Connolly, Traffic A; L. J. Beine, C. O.

Fines Imposed: Patrolmen—John W. Hillbert, 2d, Sept. 22, (1) loitering and in apparent conversation with citizen, (2) loitering and in apparent conversation with a United States soldier and a citizen, 2 days; Frank E. Baldwin, 10th, Sept. 22, (1) under influence of intoxicating agent, (2) under influence of intoxicating agent, 20 days; Michael A. O'Connell, 18th, Sept. 25, standing and in conversation with two females, 1 day; Thomas A. Levin, 21st, Sept. 25, absent from fixed post, and in conversation with citizen, 2 days; John Sullivan, 21st, Sept. 25, absent from fixed post, standing on sidewalk in conversation with watchman, 3 days; William Kalber, 25th, Sept. 25, absent from fixed post, in conversation with watchman, 2 days; Charles F. Weiss, 29th, Sept. 18, conversation with a citizen, 2 days; Thomas J. Weber, 31st, Sept. 19, did not properly patrol, 3 days; Henry Freiloeher, 36th, Sept. 25, absent from post, standing in rear room of tailor's shop, uniform cap, trousers, and coat off, 5 days; Paul B. Dealing, 65th, Aug. 12, absent from outgoing rollcall, 1 day; Eric G. Anderson, 146th, Oct. 9, (1) absent from fixed post, (2) did not properly patrol, (3) failed to obtain permission to leave post, (4) failed to make entry in memorandum book, 10 days; Daniel G. Cetkovitch, 147th, Oct. 5, while on fixed post was in conversation with citizen and smoking cigar, 3 days; Joseph McGuiness, 149th, Oct. 6, absent from outgoing rollcall, 1 day; Lawrence P. O'Brien, 156th, Oct. 10, absent from reserve duty, 2 days; Joseph V. O'Rourke, 156th, Oct. 6, (1) absent from post, coming from garage, (2) failed to obtain permission to leave post, (3) failed to make entry in memorandum book, 3 days; Thomas Smith, 174th, Oct. 5, absent from outgoing rollcall, 2 days; Samuel Hirsch, 279th, Oct. 5, loitering and in conversation with citizen, 3 days.

Reprimanded: Patrolmen—W. H. Walsh, 63d, Sept. 22, absent from post and in bakery; J. McGovern, 172d, Oct. 12, failed to properly relieve patrolman on fixed post.

Charges dismissed—Patrolmen F. J. Flanagan, 10th, Sept. 20, while off duty and in civilian's clothes, in liquor saloon, pointed revolver at and threatened to shoot one Terence Bennett; M. J. Toomey, 21st, Sept. 28, refused to obey order of Lieutenant; F. C. West, 22d, Sept. 25, standing and in conversation with two citizens; W. Auld, 23d, Sept. 25, walking and in conversation with a citizen; J. P. O'Connor, 25th, Sept. 25, absent from fixed post, standing under awning; J. A. Green, 39th, Sept. 20, (1) absent from post, (2) left post without permission, (3) failed to report absence; W. F. Keller, 39th, Sept. 22, (1) absent from post, (2) left post without permission, (3) failed to report absence; J. Fruchtenicht, 69th, Sept. 19, absent from post, sitting under wagon shed, department horse tied in stable; J. Keating, 144th, Sept. 30, violently shook and threw man on ground; J. F. Coughlin, 146th, Oct. 19, struck one Naseeb Kashly in face with hand; C. A. Bunel, 156th, Oct. 14 (1) absent from post, in restaurant, with uniform coat and hat off, (2) failed to obtain permission to leave post, (3) failed to make entry in memorandum book; Probationary Patrolman S. D. Horton, 48d, Sept. 24, (1) absent from post, (2) left post without being properly relieved.

Resignation—Patrolman John R. Anderson, 6th, to take effect 12 P. M., Nov. 18.

Absent without leave for five consecutive days, dismissed without notice, to take effect at noon, Nov. 13—Patrolman Harry E. Bates, 8th Precinct.

Fire Department.

Special Orders 187:

Companies to report at Company School, Headquarters, at the times and dates specified: Engine 21, 9:30 A. M., and Engine 64, 1 P. M., Monday, Nov. 18; Engine 49, 9:30 A. M., and Engine 68, 1 P. M., Tuesday, Nov. 19; Engine 74, 9:30 A. M., and Engine 83, 1 P. M., Wednesday, Nov. 20; Engine 85, 9:30 A. M., and Engine 90, 1 P. M., Thursday, Nov. 21; H. & L. 4, 9:30 A. M., and H. & L. 13, 1 P. M., Friday, Nov. 22; H. & L. 16, 9:30 A. M., and H. & L. 24, 1 P. M., Saturday, Nov. 23.

Fines: Firemen (first grade) Charles Fenster, Engine 44, $5 for loss of coat badge, 760; Timothy Sullivan, No. 2, H. & L. 26, $1 for loss of fire box key, 3,536.

Special leaves of absence, without pay: Capt. Austin McDonald, Engine 207, 12 hours from 12 o'clock noon Nov. 13; Lieut. George A. Buchanan, Engine 18, 12 hours from 8 A. M. Nov. 14; Pilot Michael J. Delaney, Engine 51, 5 days from 8 A. M. Nov. 15; Engineer of Steamer Philip J. Bourke, Engine 119, 24 hours from 8 A. M. Nov. 14.

WILLS FOR PROBATE.

BEUTLER, SEYMOUR, (died Oct. 13;) left all property to mother, Matilda Beutler, amount unknown.

FIERO, WILLIAM PIERSON, (died Oct. 29;) left about $10,000 personalty to Alice Fiero.

FRY, MARTHA ANN, (died Nov. 1;) left $8,000 realty and $14,000 personalty; $4,666.66 personalty and $2,666.66 realty, to both her sons, Howard James and Thomas Marshall Fry, Jr., and $2,333.34 personalty and $1,333.34 realty apiece to her grandsons, William C. and Thomas C. Fry.

KIRKLAND, JOSEPHINE H., (died Aug. 31;) left about $2,000 personalty; unknown amount to Charlotte Allis, Lizzie Van Boskerk, and Henrietta L. Kelsey; $100 apiece to Bridget Taafe and Delia Doherty; remainder to husband, Henry Burnham Kirkland, and life estate to Nathaniel Hooker Kirkland, her son.

LENNON, BRIDGET, (died Oct. 26;) left $4,500 realty and $60 personalty to husband, Patrick Lennon.

LESERMAN, LOUIS, (died Oct. 31;) left $1,500 personalty to his wife, Rosalie Leserman, for life; on her death Miriam and Julia Leserman to receive piano and household effects; Max Leserman, his son, paintings and engravings and residue of estate; Philip Leserman to receive portraits of parent's parents.

NEWBURY, CHARLES HENRY, (died Oct. 24;) left personalty under $10,000 to widow, Elizabeth M. Newbury, for life; remainder after her death to his children, Alice F., William J., George E., Anne E., and Albert J. Newbury.

SAUNDERS, MARGARET K., (died Aug. 12;) left about $4,530 personalty; $1,000 to Mrs. J. L. Dean; an unknown amount to Mrs. J. Gordan, Mrs. Sterling Wallace, Mrs. Hubbard, Mrs. Jepsum, Mrs. William F. Gerney, and $2,000, in trust, to Stephen J. Stillwell.

WILHELM, CHARITY A., (died Oct. 25;) left $4,300 personalty; $250 and clothing to both Amy Broome and Ethel Broome, her granddaughters; watch and clothing to Elizabeth Lukins, and one-half residue to both Robert and Edward Wilhelm, her sons.

THE UNITED SERVICE.

Special to The New York Times.

The Army.

WASHINGTON, Nov. 13.—Lieut. Col. T. R. Rivers assigned to Thirteenth Cavalry and will proceed from the Philippines, as soon as practicable after March 1, to the United States.

Lieut. Col. G. H. Sands, Thirteenth Cavalry, transferred to Seventh Cavalry, Feb. 1, to San Francisco, and take transport Feb. 5 for Manila.

First Lieut. S. S. Creighton, Medical Corps, relieved duty with Field Hospital No. 8 and will report to commanding officer, Fort Leavenworth, Kan., for duty.

Col. W. A. Nichols, General Staff, detailed member of Army Retiring Board, San Francisco, vice First Lieut. L. H. Cook, Sixth Infantry, relieved.

First Lieut. T. C. Walker, Medical Reserve Corps, relieved duty Fort Wright, New York, Nov. 25, and proceed to Fort Rodman, Mass., for duty and report by letter to commanding General, Eastern Division.

First Lieut. C. W. Rethorst, Eighth Cavalry, transferred to Ninth Cavalry, Jan. 1, vice First Lieut. D. D. Tompkins, transferred to Eighth Cavalry.

Lieut. Tompkins will take transport from San Francisco Jan. 5 for Manila and join Eighth Cavalry.

Lieut. Rethorst will proceed as soon as practicable after Feb. 1, to join the Ninth Cavalry in the United States.

First Lieuts. E. P. R. Ryan and F. L. K. Laflamme, relieved duty in the Philippine Division Feb. 15, and will proceed to the United States and report by telegraph, upon arrival, to the Adjutant General of the army.

The resignation of First Lieut. F. B. Upham, Coast Artillery Corps, has been accepted.

Capt. C. T. Harris, Jr., Ordnance Department, will make one visit to Fort Pickens, Fla., on business pertaining to proof firing of three ten-inch D. C. carriages at Battery Cullum.

Capt. F. W. Hershler, Ninth Cavalry, retirement announced.

Orders Sept. 9 relating to First Lieut. F. S. Kellogg, Medical Reserve Corps, revoked, relieved from active duty in the Medical Reserve Corps Nov. 19.

Leaves: Capt. M. S. Battle, Coast Artillery Corps, recruiting officer, three days, from Nov. 14; First Lieut. M. E. Spalding, Seventeenth Infantry, two months upon relief from duty at Military Academy, West Point, N. Y.; First Lieut. R. C. Kirtland, Fourteenth Infantry, twenty days, from Nov. 15; Second Lieut. H. H. Arnold, Twenty-ninth Infantry, twenty days.

The Navy.

Commissioned: Surgeons—J. L. Neilson, F. W. S. Dean, and C. F. Ely. Passed Assistant Surgeons—W. M. Kerr, J. G. Ziegler, and N. R. Sullivan. Naval Constructors—G. C. Westervelt and I. Yates.

Rear Admiral A. B. Willits detached director of navy yards, Dec. 31, to special duty Navy Department.

Capt. B. C. Bryan detached navy yard, Philadelphia, to director of navy yards, Navy Department.

Capt. W. S. Smith detached Board of Inspection and Survey for Ships Nov. 30, to navy yard, Philadelphia, as engineer officer.

Capt. E. Theiss detached assistant to director of navy yards, Dec. 15, to member Board of Inspection and Survey of Ships.

Lieut. H. Delano to navy yard, Washington, D. C.

Lieut. G. O. Carter detached naval training station, Great Lakes, Ill., to the New Jersey.

Lieut. B. H. Bruce detached the Baltimore to the Kearsarge as senior engineer officer.

Lieut. E. P. Johnson detached the New Jersey, home and wait orders.

Surgeon W. H. Bell detached Department of Sanitation, Canal Zone, Panama, home and wait orders.

Surgeon F. A. Asserson detached naval hospital, Boston, Mass., to the Minnesota.

Surgeon J. T. Kennedy detached receiving ship at New York to naval hospital, Boston.

Surgeon J. Stepp detached the Missouri; to the Montana.

Passed Assistant Surgeon R. Cuthbertson to receiving ship at New York.

Passed Assistant Surgeon A. H. Allen detached the Hannibal, to Atlantic reserve fleet.

Passed Assistant Surgeon B. F. Jenness to Washington.

Passed Assistant Surgeon W. H. Rennie detached the Montana, to the Missouri.

Assistant Surgeon R. F. Sheehan detached the Minnesota, to the Hannibal.

Pay Inspector H. A. Dent detached accounting officer, to purchasing officer and pay officer, navy yard, Philadelphia.

Passed Assistant Paymaster J. E. McDonald detached navy yard, New York, to accounting officer navy yard, Philadelphia.

Movements of Naval Vessels.

Arrived—Denver at Mazatlan, Eagle at navy yard, Charleston; Paul Jones at San Pedro, Rainbow and Cincinnati at Shanghai, Tacoma at Galveston, Caesar at Monte Cristi, Utah, Virginia, Rhode Island, Illinois, and Michigan at Hampton Roads, Minnesota, Ohio, and Idaho at Lynn Haven Bay, Vermont, Beale, and Stringham at Norfolk.

Sailed—Worden from navy yard, New York, to sea for certain tests; Terry from navy yard, New York, to convoy the Worden; Tennessee and Montana from Philadelphia for Gibraltar; Iroquois from Santa Barbara for Mare Island; Vicksburg from Santa Barbara for Mare Island.

The flag of the commander in chief, Asiatic fleet, has been transferred from the Rainbow to the Saratoga.

THE CIVIL SERVICE.

City.

The Municipal Civil Service Commission has approved the following reports of Investigator Field:

Medical Inspector (supplemental.)—Recommends that Dr. George L. Humphreys be required to submit letters from three physicians who have known him personally during the last three years and can recommend him as a physician for the position of Medical Inspector.

Prison Keeper (supplemental.)—Recommends that Timothy Corkery be summoned before the commission to show cause why his name should not be removed from the list.

Inspector of Light and Power (supplemental.)—Recommends that the report be filed.

Inspector of Electrical Conductors (supplemental.)—Recommends that W. J. Brophy be marked "N. Q." until such time as he submits evidence as to the truth of his statement with reference to a course of study at the Brooklyn Polytechnic Institute.

Civil Service Examiner, Engineering, (supplemental.)—Recommends that the report be filed.

Laboratory Assistant (diagnosis laboratory.)—Recommends that the report be filed.

Nurse (non-competitive.)—Recommends that Miss Elizabeth C. Reidy be marked qualified.

United States.

The United States Civil Service Commission announces an open competitive examination, for men only, on Nov. 25, for temporary employment in the position of architectural draftsman in the Immigration Service, Ellis Island, New York. Appointments will be made at from $5 to $6 a day and will continue for a period of about six months. For this position competitors should be qualified in general building construction, structural engineering, reinforced concrete work, specification writing for general building construction, and be qualified to superintend work. They should have at least five years' experience as Inspector on construction work and five years' drafting experience. They will not be required to appear at any place for examination, but will be rated upon the elements of education, training, experience, and fitness, as shown in their application and examination forms and by corroborative evidence.

CHANGES OF NAME.

JENSEN, JENSINE CHRISTINE, to DANFELT JENSINE CHRISTINE, 314 East Eighty-third Street; gave as reasons, commonness of name leads to confusion, not euphonious; City Court; Judge Schmuck.

FOUGHT TO KEEP FROM COURT

Mrs. Schechter, Defendant in Annulment Suit, Arrived in Patrol Wagon.

When Mrs. Mollie Schechter stepped quietly to the witness stand yesterday morning to be identified in the annulment suit brought by her husband, James Schechter, before Supreme Court Justice Gerard, no one would have suspected the trouble officers of the law had in getting her to court.

Seven times Mrs. Schechter has disregarded subpoenas. Yesterday, therefore, when the case was again on the calendar, the assistance of Sheriff Julius Harburger was enlisted to obtain her presence as a witness.

When Mrs. Schechter's daughter opened the door of her mother's apartment at 160 Ridge Street at 6 A. M. yesterday to take in a bottle of milk, Deputy Sheriff Bier stepped swiftly inside. First Mrs. Schechter, with the help of five relatives summoned for the occasion, attempted to frighten the officer away. Failing in that, she tried to get away by the fire escape, and when her efforts there were foiled, she threw herself prone upon the floor and refused to budge. She was finally carried from her rooms to a patrol wagon, and when the case of Schechter against Schechter was called at 10:30 A. M. she was present to be identified.

Schechter's complaint cites as his reason for seeking an annulment of his marriage that Mrs. Schechter was never legally divorced from her first husband.

Justice Gerard took the papers in the case and reserved decision.

COURT CALENDARS.

FEDERAL.

Supreme Court.

Special to The New York Times.

WASHINGTON, Nov. 13.—Following are the Supreme Court orders issued to-day by the Chief Justice:

629—W. Schneider Wholesale Wine and Liquor Company, appellant, vs. August Diederich.—Motion to advance submitted.

57—Yazoo & Mississippi Valley Railroad Company, plaintiff in error, vs. Jackson Vinegar Company.—Submitted.

747—A. W. Morse, plaintiff in error, vs. the Baltimore & Ohio Southwestern Railway Company.—Dismissed, with costs.

48—J. E. Eubank, plaintiff in error, vs. the City of Richmond.—Argument continued for defendant in error and concluded for the plaintiff in error.

49—Toyota, plaintiff in error, vs. the Territory of Hawaii.—Submitted.

50—The New York Central & Hudson River Railroad Company, plaintiff in error, vs. the Board of Chosen Freeholders of the County of Hudson.—Argument continued for the defendant in error and concluded for the plaintiff in error.

51—Central Lumber Company, plaintiff in error, vs. State of South Dakota.—Argument commenced.

Day call for Nov. 14: Nos. 51, 52, 53, 54, 55, 56, 58, 59, 60, and 61.

UNITED STATES CIRCUIT COURT OF APPEALS—Lacombe, Coxe, Ward, and Noyes, JJ. 55—Ernst v. Mechanics & Metals Bank. 127—Hotchkiss v. National City Bank. 68—Matter of Bensel. 72—Notasemie Hosiery Co. v. Straus. 28—Cardmell v. E J Wilkins Co. 14—In re Guanecevi Tunnel Co. 44—Berardini v. Tocci. 89—Am Optical Co v. Bay State Co. 90—Foster Milburn Co v. Chinn. 92—Electro-Dynamic Co v. Westinghouse Elec Mfg Co.

UNITED STATES DISTRICT COURT—Hand, J. Jury calendar. 27—Western Development Co. v. McKinnon. 114—Sofio v. Olympton. 106—McCarthy v. Oceanic Steam Nav Co. 109—Kordialia v. C R R of N J.

UNITED STATES DISTRICT COURT—Holt, J. Admiralty calendar. 110—Burns v. Lighter Florence. 126—Longbottom v. Tug Nobby C. 74—Rogers v. Ferryboat Newburg. 83—N Y C & H R R R v. Tug Trans 8. 94—Bruno v. Tugs W E Cleary, &c. 102—Arthur v. Tugs W E Cleary, &c. 10—Derby v. Tug Robert Robinson. 123—New York Stock Yards Co v. Tug W V Smith. 26—Hammond v. Tug Rambler. 62—Earl Douglas S S Co v. Tug Elsie K. 82—Goodwin Sand & C Co v. Tug Transfer No. 8. 88—Duplan Silk Co v. Am & F Marine Ins Co.

STATE.

New York County.

APPELLATE DIVISION—SUPREME COURT—Ingraham, P. J.; McLaughlin, Laughlin, Miller, and Dowling, JJ. Enumerated motions. 129—Colwell Lead Co v. Home Title Ins Co. 128—Stow v. Manning. 130—Corcoran v. Miller. 131—In re Irving. 132—Bauman v. Dalley. 133—Carpenter v. Outdoor News Co. 134—Blight v. Jos Pierce Co. 135—Breck v. Brewster. 136—Waldt v. Goodwin Mfg Co. 138—Barth v. Crouse et al. 139—McElroy v. Goldstein. 140—Hughes v. Hughes. 141—In re Reese. 142—Ahlers v. Broedermann. 143—Stallo v. Jones.

SUPREME COURT—Special Term—Part I.—Seabury, J. Litigated motions. 1—Emigrant Ind Sav Bank v. Bauschat. 2—Gough v. Gough. 3—Matter of Rubber Waste Co. 4—Robt Griffin Co v. Novelty Paper Co. 5—Stiner & Co v. O'Neil. 6—Hyde v. Whitney. 7—Morse v. Morse. 8—Warren v. Warren. 9—Glenn v. Union Buffalo Mills Co. 10—Same v. same. 11—Matter of Fidelity Dev Co. 12—Matter of Van Cortland. 13—Winegard v. Tillson. 14—Geffert v. Music Trades Co. 15—Same v. Musical America Co. 16—Same v. same (Estey.) 17—Same v. same (bond.) 18—Same v. same (Jewett.) 19—Barner v. Barner. 20—Ginsberg v. Automobile Coaching Co. 21—Di Minna v. City N Y. 22—Matter of Rollo (Northcote.) 23—Purcell v. Witkin. 24—Matter of Giffin. 25—Warren v. Warren. 26—Edmonston v. Penfield. 27—Smith v. Bradley. 28—Backer Const Co v. Kessler. 29—Valentine v. Valentine. 30—Ballou v. Burrows. 31—Glover v. Natl Bk of Commerce. 32—Natanson v. Blendermann. 33—Hammerstein v. Lyne. 34—Hang v. Hildenbrand. 35—Neal v. Ball. 36—Badgley v. De Witt. 37—County Holding Co v. Rhinelander. 38—Betjeman v. Bruckhof. 39—Weingard v. Tilson. 40—Norotmy v. Kosloff. 41—Jones v. Coleman. 42—Robin v. Gifford. 43—Matter of Livingston. 44—Monteleane v. Di Giorgio. 45—Battistone v. Di Giorgio. 46—Rosenberg v. Sexton. 47—Northern Bank v. Robinson. 48—Fall v. Lese. 49—Taylor v. Watkins. 50—Matter of Klein. 51—Gordon v. Ellinger. 52—Franklin Sav Bank v. Hagerty. 53—Wright Co v. Aero Corp. 54—Pizarro v. Taylor. 55—Same v. same. 56—Same v. same. 57—Niagara Life Ins Co v. Lesser. 58—People v. Persio. 59—Orshansky v. Bayer Co. 60—Adirondack Cottage Sanitarium v. Wood. 61—Rexton Realty Co v. Gerry. 62—Dry Dock Sav Inst v. Martin. 63—Beck v. Beck. 64—Kleinschmidt v. Dobbs. 65—Sullivan v. Burke. 66—Lieder v. Lieder. 67—Callan v. Casamassima. 68—Hyde v. Caroline Realty Co. 69—Valentine v. Valentine. 70—Sills v. Brady. 71—Borck v. Hodgins. 72—Wahle v. Guggenheim. 73—Franklin Sav Bank v. Hagerty. 74—Reinle v. Fritz. 75—Equitable Trust Co v. Shapiro. 76—Giese v. City of N Y. 77—Goldsmith v. Campbell. 78—Watson v. Watson. 79—Orth v. Morgan Steam Laundry Co. 80—Paisley v. McDonald. 81—Barnsdall v. Imperial Osage Dev Co. 82—Douras v. Wagner. 83—Goodman v. Green. 84—Williams v. Foundation Co. 85—Abrams v. Kitchen Imp Co.

SUPREME COURT—Special Term—Part II.—Newburger, J. Ex-parte business.

SUPREME COURT—Special Term—Part III.—Gerard, J. Motions. Preferred causes. 929—Kaplan v. Buek Const Co. 1119—Richardson v. Bronx Home News Pub Co. 881—Bachrach v. Abrams. General calendar: 337—Samarelli v. Samarelli. 718—McGuire v. Lewis. 189—Goldberg v. Levine. 137—Hurwitz & Finkelstein Iron Works v. Wielar. 419—Knickerbocker Trust Co v. Florida Ry. 758—Albert v. Bernard. 352—Rubsamen v. Schlitz. 622—Tiernan v. Sargent. 379—Luongo v. d'Ambra Const Co. 1359—Rastetter v. Hoeninger. 388—Duchart v. Huxley. 373—Carbone v. Martin. 553—Passantino v. Benomolo. 571—Trust Co of Am v. United Box Board Co. 579—Vitale v. Mazzola. 585—Cullman v. Met Sav Bank. 586—De Pompeis v. Luist. 598—Duggan v. Staggs. Case on.

SUPREME COURT—Special Term—Part IV., case on; Part V., case on.; Part VI., clear.

SUPREME COURT—Trial Term—Part I.—Criminal Term—Goff, J. Trial calendar: 1—Frank Muller et al.

SUPREME COURT—Trial Term—Part II.—Gavegan, J. 2040—Westinghouse, Church, Kerr & Co v. L I R R. 2294—Kaplan v. Feldman. 2298—Place v. Rumberg et al. 2240—U S Fixture Co v. Donaldson. 2571—J B King & Co v. Wood. 2497—Worm v. Rockville Centre Lamp Co. Clear.

SUPREME COURT—Trial Term—Part III.—Ford, J. 814—Levy v. Gomprecht. 31—Post v. Sharkey. 1009—Cavanagh v. Elder. 619—Romanofsky v. Goodstein. 1026—J. Aron v. Nassau Elect R R. 1029—S. Aron v. Nassau Elect R R. 1196—Gettler v. Jacob New Realty. 1208—Wodzinski v. O'Connell. 4321—McNamara v. Farrell. Case on.

SUPREME COURT—Trial Term—Part IV.—Blanchard, J. 1044—Hueston v. Joline. 1209—O'Connor v. T. A. Clark Company. 1210—Medley v. Fifth Avenue Coach Company. 1213—Coffey v. N Y C & H R R R. 1220—Robinson v. F & M Schaefer Co. 560—Maher v. Penn, N Y & L I R R. 559—Klee v. same. 561—Lawlor v. same. 562—Abbott v. same. 563—Collegiate Baptist Church v. same. 568—Golden v. City of N Y. 1184—Clark v. same. 1211—Herbert v. Thompson-Starrett Co. Case on.

SUPREME COURT—Trial Term—Part V.—Davis, J. Inquest, 304—Domian v. Cerucci. 1077—O'Connor v. Jacobson. 1147—Levin v. Cohen. 1153—Smith v. J. T. Haverty Stables. 657—Degnan v. Robinson. 1135, 1136—Marks v. Int R T Co. 451—Bawden v. Cushman. 456—Lilienthal v. W. J. Taylor Co. 1075—Phillips v. Robinson. 801, 802—Frankenstein v. City of New York. 601—Monahan v. Snow. 1138—Fowler v. Steer. 1081—Moraff v. Kahn. 1149—Heyde v. Reardon. Clear.

SUPREME COURT—Trial Term—Part VI.—Delany, J. 882—Selma v. Renault Freres Selling Br, Inc. 1085—Hajek v. Lehman. 220—R Blank v. Jorgenson. 221—T Blank v. same. 955—A Lucek v. Grein. 956—J Lucek v. same. 663—Kovar v. Standard Arch Co. 1234—Day v. Richtmeyer. 1240—Sazek v. Jarmulowsky. 1241—Same v. same. 1084—Clausen v. Joline. 1243—Huskisson v. H H Uris Iron Works. Case on.

SUPREME COURT—Trial Term—Part VII.—Dugro, J. Case on. Bell v. Star Co. No day calendar.

SUPREME COURT—Trial Term—Part VIII.—Guy, J. 1263—Edwards v. Int R T. Clear.

SUPREME COURT—Trial Term—Part IX.—Brady, J. Inquest, 736—Gallagher v. Kaufman. 140—Landers v. Eichberg. 577—Robb v. Everett. 510—Same v. Lafsay. 376—Stein v. Garvin Mach Co. 1051—Harries v. Walker. 585½—Cox v. Roberts. 327—Glanzman v. Steiner. 1128—Burnett v. Int R T Co. Case on.

SUPREME COURT—Trial Term—Part X.—Giegerich, J. 929—Zimmerman v. Konselman. Case on. No day calendar.

SUPREME COURT—Trial Term—Part XI.—McCall, J. 1104—Katz v. Bakers & Consumers Compressed Yeast Co. 1092—Berney v. Adriance. 1094—Boisse v. Dailey. 946—Dietrick v. Ehret. 1110—Urban v. Murray. 1283—Herlihy v. McGivney. 1287, 1288—Hines v. Walz. 1291—Belz v. Int R T. 1294—Borsella v. Interborough R T Co. 1112—Lenharr v. Burns Bros. 1088—Winters v. Int R T. 1093—Wolinsky v. Burns Bros. 1290—Duke v. Am Museum of Nat History. Case on.

SUPREME COURT—Trial Term—Part XII.—Cohalan, J. 587—Murray v. T H Reid Co. 966—Murphy v. Kaufman. 1306—De Gasero v. N Y C & H R R R. 1316—Master v. Joline. Case on.

SUPREME COURT—Trial Term—Part XIII.—Amend, J. 460—Am Soda Fountain v. Jackson. 208—Willis v. Goodman. 703—Einsohn v. Sterling. 877—Mahoney v. Mahoney. 448—Haas v. Hilton. 296—Ormes v. Winant. 117—South American Co v. Chelsea Const Co. Case on.

SUPREME COURT—Trial Term—Part XIV.—Pendleton, J. Adjourned until Nov. 18.

SUPREME COURT—Trial Term—Part XV.—Greenbaum, J. Case on. Fawcett v. O'Donnell. No day calendar.

SUPREME COURT—Trial Term—Part XVI.—Bijur, J. 1085—Champion Coated Paper Co v. Reynolds. 1087—Gatti v. Wheatfield Packing Box Co. 822—Taylor v. Heft. 1037—Phelps v. McQuade. Case on.

SUPREME COURT—Trial Term—Part XVII.—De Angelis, J. Case on. N Y County Nat Bank v. Herrman. No day calendar.

SUPREME COURT—Trial Term—Part XVIII.—Erlanger, J. 720—Furst v. Revel Realty & Sec Co. 1140—Corss v. Starrett. 1145—Bigelow Carpet Co v. O'Brien. 1151—Smith v. Peters. 844—Harbor & Sub Bldg, &c, Assn v. Employers' Liability Assur Corp. 1135—Marr v. Huguley. 699—Frobich v. Frey. Case on.

SURROGATES' COURT—Chambers—Fowler, S. Wills for probate. Charles Koker, Frederick W. A. Hussela, Matthew Goldman, Henry Keller, Emil Sherman, Margaret Heairy, Jeannette L. Murphy, Mathilde Soesch, Heumrich Michaelson.

SURROGATES' COURT—Trial Term—Cohalan, S.—Estates. Bridget Dowd, Hugh M. Stanfield, Selma Altman, Douglas Gordon, Rebecca Matthews.

SURROGATES' COURT—Trial Term—Cohalan, S. Contested will. Samuel Weiss.

CITY COURT—Special Term—Part I.—Donnelly, J. Motions.

CITY COURT—Special Term—Part II.—Schmuck, J. Ex parte business.

CITY COURT—Trial Term—Part I.—Green, J. 1201—Buntrock v. Moersch. 4477½—Benjamin v. Braunstein. 994—Perrone v. Packard Motor Car Co. 1142—Davidson v. Monaghan. 757—Broderick v. Miller. 4400—Murray v. Eytringe. 1205—McWicker v. Park & Tilford. 1217—Doerflinger v. Doerflinger. 1218—Feigelson v. Miller. 1219—Jacobs v. Singer Sewing Mach Co. 1223—Hermann v. Locomobile Co. 1228—Blume v. New Harlem Casino Taxi Service. 1231—Welch v. Letrowinck. 1235—Jacklitsch v. Eagan. 1236—Garguilo v. Longarso. 1237—Bricker v. Whitridge. 1238—Levin v. same. 1240—Tapousis v. Royal Motion Picture Co. 1245—Barre v. Margules. 1246—Brogan v. Egan. 1178—Strang v. Jena. 1213—Cressel v. Terry & Tench. 1214—Sangmeister v. Bensch. 1072—Love v. Lichtenfels. 1189—Schlacht v. Lipchitz. 517—Scharff v. Fidelity & Casualty Co. 844—Mandelbaum v. Joline. 1009—Klein v. Star Co. 1216—Barenkopf v. Wilner. 1220, 1221—Latin v. Joline. 1242—Caravello v. Lion Brewery. 426—Reichman v. Riner. 485—Stumpf v. Wearforever Stocking Co. 1011—Zeisler v. Central Park, &c, R R. 1027—McGonigal v. Harris. 885—Cohan v. Penn R R. 924—Calloway v. Fromme. 1137—Urtrecht v. Finfer. 249—Morris v. Conheim. 1159—De Muro v. Callman. 1174—Lanagan v. I A Adler Co. 1006—Roth v. Barkin. 4448—Mumma v. Rector Gas Lamp Co. 1247—Glassheim v. Schneider. 1248—Winter v. McGovern. 1249—Klugel v. Helmke. 1250—Meyers v. Mitchell. 1251—Hano v. C Mersezahl Mfg Co. 1252—Autolyte Mfg Co v. Van Boltzenshiven. 1253—Lurie v. Mitchell. 1254—Gaglielsio v. Schaefer Brew Co. 1255—Supuskink v. Joline. Clear.

CITY COURT—Trial Term—Part III., case on; Part IV., clear; Part V., case on; Part VI., case on; Part VII., case on; Part VIII., clear.

CITY COURT—Trial Term—Part II.—McAvoy, J. 4728—Marrone v. Capobianco. 4825—Miller v. Bamby. 4758—Bucksdorf v. Bender. 4157—Wintfeld v. Schwartz. 4684—Nicoletti v. Illinois Surety Co. 4525—Celillo v. same.2 4926—Plawsky v. Reisman. 4953—Saal v. Katz. 4959—Katz v. Macioce. 4965-4966—Universal Discount Co v. Brown-Weiss Realty Co. 4967—Am Iron Supply Co v. Teppler C Co. 4961—Hasbrouck v. Conrady-Stevens Co. 4970—Alton Dress & C Co v. Dallet. 4971—Baruth v. Whitney. 4975—Avisati v. Foss. 4902—Dinterfass v. Colton. 4974—Mercer v. Pendleton. 4985—Friedman v. Lurie. Clear.

Referees Appointed—New York.

SUPREME COURT—Newberger, J. Davis v. Machsan—Sampson H Weinhandler. Helborn v. Morison—Chas Putzel. Seaman's Bank for Savings v. Kallis Realty Co—Phoenix Ingraham.

SUPREME COURT—Seabury, J. Boulton v. Iserson—John Z Lowe, Jr. Natl Academy of Design v. Bloch—Gustavus A. Rogers.

Receivers Appointed—New York.

SUPREME COURT—Newburger, J. John Aspinwall v. Met Holding Co—Barnet Berger. Andrew Wilson v. Mutual Const Co—Jacob Katz.

Kings County.

SUPREME COURT—Special Term—Blackmar, J. Ex parte business.

SURROGATES' COURT—Ketcham, S. Wills of Annie Keogh, Amelia Van Brunt, Louisa Durando, Peter Hickey, M. Franklin, Thomas Halvorsen, E. H. Goff and Rosa Huberty. Accountings in estates of Alessis Adinolfi, Thomas Sinnott, John Lynch, J. H. Jones, Julia O'Sullivan, J. J. Lamond, J. M. Moser, Ellen Ryan, Francis Gresner, Margaretta Loof, Robert Patterson, J. McDermott, S. C. Jackson, J. H. Brennan, Henry Campbell, P. Dotzaner, Emma Hartman, R. Bolton, and Emma Fritsch. Estates of Amelia Freese, C. Shalter, M. Herslitz, Pauline Roth, Mary Schall, R. Ten Broeck, M. Barber, E. H. Conklin, and I. Hart. Contested calendar—Will of Clarence Quick.

SUPREME COURT—Trial Term—Part V.—Aspinall, J. Criminal calendar. John Orlof, John J. Greenzeig, Andrew Wiza, Joseph Chanowitz, Patrick Foley, Robert Harris, and Harry Hood.

SUPREME COURT—Special Term—Kapper, J. 2790—Doody v. Doody. 2627—Gutherman v. Schwartz. 806—Jussila v. Jussila. 1404—Courady v. Buhre. 2569—Sherwood v. Berry. 2387—Schroeder v. Snyder. 2044—Standard Plunger Co v. Fuller & O'Connor Construc Co. 2433—Stern v. Segadel. 2839—Burt v. Harris. 2439—Hellyer v. Winham. 2651—Stainton v. Mente. 2808, 2394—Heft v. Sullivan. 2329—Ibert v. Obermeyer & Lieberman Co. 2599—Emerson Land Improv Co v. Berger. 2600—Berger v. Emerson Land Improv Co. 2853—Richardson v. Dime Savings Bank, Brooklyn. Highest number reached on the regular calendar, 2853.

SUPREME COURT—Trial Term.—Part I., Marean, J.; Part II., Maddox, J.; Part III., Benedict, J.; Part IV., Garretson, J.; Part V., Aspinall, J.; Part VI., Scudder, J.; Part VII., Crane, J. 5442-5446—Vohs v. Todd. 5477—Carney v. Woolfort. 2594—Monahan v. Nassau R R. 4047—Ginsburg v. Buick Motor Co et al. 4629—Franksen v. Nassau R R. 4677—Berhalter v. Stair & Havlin et al. 1493—Lawler v. Wilson. 5069—Zippen v. Obermeyer & Liebman Brewery. 5193-5194—Marzetta v. Lippman et al. 5207—Yanowsky v. Stillman. 2441 Cooney v. B H R R. 2675—Terhune v. B H R R. 3330—Weigelt v. Harris. 8249—Masters v. Fromme. 8693-8694—Scott v. Harvey et al. 8819—Nathan v. Wolverton. 481—Gibbons v. Snare & Triest. 1197—Weiss v. Millen. 1384-1385—Feirstein v. Montgomery. 3195—Green v. Josephs et al. 5263-5264—Fogarty & Fey v. N Y Dock Co. 7989—Smith-Donegan Co. v. Mulligan. 4526—Brennan v. Goldsmid. 4883—Slonim v. Katz. 4921—Sullivan v. Fifth Av Coach Co. 4989—Sebukaty v. Tartar Chemical Co. 5148—Milerk v. Tartar Chemical Co. 5423—Graney v. Ella. 5443—Sincoff v. Maher et al. 7825—Ludlam v. McLaughlin. 8031—Goetz v. Goetz. 8036—Marresford v. Suderland Paper Co. 8382—Britt v. City of New York. 7903—Lazarus v. Eisler et al. 3937—Smith v. Arbuckle et al. 2054—Hutchings v. Long Island R R. 5743—McCabe v. Carter & Weeks Stevedoring Co. 5900—Guire v. Bischoff. 5250—Tuttle v. Linch. 5548—Covepeyan v. Becker. 5549—Freedman v. City of New York. 5551-5552-5940—Finkelstein v. Belford. 5560—Ralph v. Kelly. 5576—Stark v. Stein. 5579—Hoagland v. City of New York. 5585-5586—Parsons v. City of New York. 5591—Lieberman v. Congress Brewing Co. 5602—Derick v. Richardson. 5608—Merritt v. De Vinne Press. 5610—Francisco v. Schmelke, Jr. 5614—Klein v. White House Lunch Co. 5624—Board of Education v. Friedman.

The following causes, if marked ready, will be passed for the day. No cause will be set down for a day upon this call: 5627—Kramisen v. B H R R. 5628—Anderson v. Interborough R T. 5637—Hollander v. Garfinkel. 5638—Spilton v. Garfinkel. 5647—Koop v. Bodmer & Bridger et al. 5648—MacCauley v. Levy et al. 5649—Payne Mfg Co v. Homan Co. 5651, 5652—Sullivan v. Le Shen Realty Co. 5654—Fitton v. United Light & Power Co. 5659—Mueller v. Brooklyn Union El R R. 5660—Feehan v. Werbelowsky. 5662—Millman v. Fritz. 5664—Treshman et al v. Treshman. 5678—Silverman v. Joline et al. 5679—Weinbaum v. Brooklyn, Q Co & Sub R R. 5682—Reilly v. City of New York. 5683—Girardi v. Gragnano. 5685—Hagen v. Hillis. 5687—Haysman v. Fitzpatrick. 5688—Seamans v. Brooklyn Taxicab Co. 5689—Bernstein v. Nassau R R. 5693—Zeltman v. Brooklyn H R R. 5694—Tidaback v. City of New York. 5695—Ribitiski v. Nassau R R. 5696—Cummings v. Joline et al. 5698—Creamer et al v. London. 5699—Scanlon v. Griggs. 5700—Hasson v. Bklyn Factory & Power Co. 5701—Edelman v. Nassau R R. 5702—Regan v. B H R R. 5703—Maturkewietz v. Waxman. 5706—Torrinchia v. Zimmerman et al. 5708—Union Bank v. Jones. 5710—Bklyn E D Terminal v. Simonetti et al. 5714—Jonki v. Brooklyn, Q Co & Sub R R. 5715—Rye v. B H R R. 5717—Williams v. Coney I & B R R. 5720—McCrodden v. Schmeelk. 5723—Natale v. Standard Oil Co of N J. 5724—Mauro v. Central R R of N J et al. 5726—Weaver v. Bklyn Warehouse & Storage Co. 5727—Schwarz v. Schwarz. 5730—Lorey v. Guthy et al. 5733—Jablow v. Aronson et al. 5736—Hyde v. Kings Co Trust Co. 5738—Belefsky v. Nassau R R. 5741—O'Connell v. Ward Bread Co. 5742—McDonald v. Softy. 5744—Carr v. Delaware, L & Western R R. 5746, 5747—Kelleher v. Fargo, &c. 371—Krais v. B H R R. 3734—Bennett v. Ratner. 4663—Katske v. Pennsylvania R R. 8658—Colwell Lead Co v. Topel et al. 8820—Larkin v. Nassau R R. Highest number reached on regular call, 5747.

SUPREME COURT—Special Term—Putnam, J. Litigated motions. 1—Matter of Benson Av. 2—Casalina v. Flatbush Gas Co and ano. 3—Cook et al v. Higgins et al. 4—Stein v. Stein. 5—Bisky v. Rowe. 6—Thompson v. Thompson-Starrett Co. 7—Sullivan v. Clark. 8—Bodmore v. Bodmore. 9—Matter of Malta St. 10—Nathan v. Rex et al. 11—Burroughs v. Burroughs. 12—Olsen v. Olsen. 13—Liens Purchase Co v. Kerns et al. 14—Shilkerman v. Golding et al. 15—Armstrong v. Temple Realty Co et al. 16—Leas v. McLoughlin et al. 17—Matter of 78th St. 18—Matter of East 28th St (Flood.) 19—Magnuson v. Kaufman et al. 20—Matter of Handeland. 21—Matter of Williams. 22—W. H. Henry & Co v. Milligan. 23—Schoeffler v. Phoenix Tube Co. 24—Weimert v. Weimert.

COUNTY COURT—Criminal Calendar—Part I.—Dike, J.—Stephen Zirilli, James Malone, Nicolai Gormoza. Part II.—Fawcett, J.—James Maroney, Mike Hunke, Andrew Hunke, John Torch, Annie Travis, Pasquale Porainco, William O'Neil. Part III.—Tiernan, J.—James Curcio, Samuel Stromwasser, Peter Harrick, George Lawrence, John Cusky, William Mersick.

COUNTY COURT—Civil Calendar—Part IV.—Grant, J.—1871—Fraibert (inquest) v. Goldstein. 1903-4—Di Martino v. Weisbecker. 1776—Whitman v. Brooklyn H R R Co. 1834—Birmingham v. Reimer. 1562—Shand v. B H R R Co. 1849—McGivney v. Bloomgarten. 2345—Parshelsky Bros v. Grant. 1909—Wintgen v. B H R R Co. 1910—Lawless v. B Un El R R Co. 1911—Kennedy v. B H R R Co. 1844—Atenda v. Coney Isl & B R R Co.

Queens County.

SUPREME COURT—Special Term—Van Siclen, J. 120—[illegible] v. Brooklyn Union Elevated [illegible] Miller v. New York [illegible] Co. 962—Padula v. New York & [illegible] County R R Co. 963—Parker v. Brooklyn Heights R R Co. 965—O'Sullivan v. F. B. Sterns Co. 967—Marsen v. Nichols Copper Co. 1316—Greenstein, as administratrix, v. Long Island Railroad Co. Cases will be added to the ready section of the calendar from day to day from reserve calendar of Nov. 11, 1912. Highest number reached on regular calendar is 979.

SUPREME COURT—Special Term—Clark, J. 482—Kowalski v. Linger. 490—Cofarella v. Cofarella and others. 497—Klein v. Klein. 499—Votter v. Votter. 509—O. R. Weiss Realty Co, v. Penders. 512—King and another v. Kay and others. 514—Sirois v. Sirois and others. 516—Hall Realty Co. v. Stuart and others. 517—Dawkins v. Dawkins. 522—Brand v. Brand and another. 523—Jahrsdoorfer v. Becker. Highest number reached, 527. Inquests, Nov. 15, 1912: 496—Broadway Flushing Development Co. v. Van Fossen Bugg Co and others. 493—Hyde v. Meehan. 507—Roswadow Young Men's Association v. Samuel Langwell, as President. Yott v. Yott. Urban v. Urban. Herbert v. Herbert. Kilpotowski v. Kilpotowski.

COUNTY COURT—Criminal Term—Humphrey, J. 3612—People v. John Callabellotta. 3591—People v. August Zintgraf. 3619—People v. George Hope. 3624—People v. Charles Young. 3626—Same v. same.

Westchester County.

SUPREME COURT—Part I., Tompkins, J.; Part II., Morschauser, J. 622—Beers v. Young, as temporary receiver. 468—Schofield v. Pedden Const Co. 46—Epp v. Young, as temporary receiver. 660—Peterson v. Lambertson. 281—Mongon v. N Y, N H & H R R Co. 426—Tisdale v. Jackson. 445—U S Drainage and Irrigation Co v. Lucas. 447—Kairies v. N Y Cent & H R R R Co. 496—Davivo v. Claguillo. 534—Fowler Const Co v. Gorham. 119—O'Neill v. Namm. 150—Taranto v. Toomey, O'Connell & Co. 351—Mulli v. Bklyn Hgts R R Co. 651—Monsees v. Roberts. 375—Power v. N Y Cent & H R R R Co. 720—Orlando v. Jackson.

The following causes, if answered ready, will be passed for the day; no cause will be set down for a day upon the call: 314—Harrison v. N Y Cent & H R R R Co. —Tierney v. Ruppert. 1095—Hall v. Mallinson. 1262—Phelan v. N Y, N H & H R R Co. 536—Feigenspan v. Froelich. 554—Griswold v. Stimson. 571—Garlogh v. Brown. 577—Lamb v. N Y Tel Co. 580—John Stanton Brewing Co v. Raphael. 585—Balihianka v. Reynolds. 586—Koipin v. Corney. 587—Sundberg v. Yonkers Sav Bank. 588—Same v. same. 598—Mahlstedt Lbr and Coal Co v. Damon. 613—Bolton v. Luikert. 614—Tillinghas v. Ryan-Parker Const Co. 615—Same v. Hobby. 616—Same v. Mallory. 617—Same v. same. 623—Valentine v. Inglose. 625—Finberg v. Wheeler. 626—Stoeker v. Abbattemarco. 630—Walker v. Tompkins. 639—Marrow v. Nisbet. 640—Ryan v. Bong. 641—Green v. N Y & Stamford Ry Co. 646—Cole v. Sweeney-Tierney Hotel Co. 647—Schweitzer v. Saur. 648—Danner v. Mack Paving and Const Co. 656—McDonald v. N Y Barber Towel Supply Co. 661—Lobue v. Receiver West Elec R R Co. 664—Tilton v. Gill Wylie. Highest number reached, 725.

ESTATES APPRAISED.

Deputy State Controller Wallace S. Fraser transmitted the following appraisals under the inheritance tax law yesterday to William H. Loughran, Chief Clerk of the transfer tax office of the Surrogates' Court:

BURT, CHARLES A., (died May 28, 1911;) gross estate of $2,714.63; debts and expenses, $3,285.45; caused deficit.

CAULDWELL, ELIZABETH M., (died April 24;) net estate, $334,578.69, including realty, $142,500, and personalty, $213,705.67. Realty consisted of equity of $105,000 in 16 West Fifty-fourth Street, and equity of $37,500 in 541 and 545 West Forty-ninth Street. Personalty included bank deposits, bonds, and mortgages, the largest holding being $40,000, covering premises 120 to 126 East Ninety-eighth Street. Largest bond holding, $22,345 in Borden's Condensed Milk Company; personal effects included pair diamond earrings at $1,000, diamond barpin at $2,000, pearl and diamond brooch at $3,500, and several valuable paintings, "The Monks," by Jose Frappe; "Boy and Dog," by J. C. Brown at $300, and others.

COHN, SIGMUND, (died April 28;) net new York estate, all personalty, $14,057.07, life insurance.

CONVERSE, JOHN H., (died May 3, 1910;) net estate, $6,500, all personalty, being stock in Electric Properties Company.

HOWE, WILLIAM P., (died March 14, 1911;) net estate, $55,135.08; personalty of $51,815.25, mostly life insurance policies, bank deposits, and stocks; realty of $10,250, tract of property in North Salem, N. Y.

HARRIS, HARRIET B., (died Feb. 6, 1911;) New York personal estate, (no realty,) $350.

LOWENTHAL, FERDINAND, (died April 2;) net estate, $44,945.45, all personalty; bank deposits, $2,070; held $39,207 stock in Long Island Knitting Mills Company.

McMULLEN, JENNIE, (died Feb. 17;) net estate, $6,273.47, mostly deposits in Yorkville Bank.

NEWTON, ANNA D., (died Jan. 29;) net estate, $10,571.90, all personalty. Largest stock holding, $5,317.51, in American Smelters Securities Company.

RIGNEY, THOMAS, (died Jan. 2, 1900;) net personal estate, $11,082.80.

SABINI, ANDREA, (died March 28, 1911;) net estate, $12,176.67, including personalty of $316.30 and realty of $12,851.85, realty being equity of $10,898.50 in premises at 25 Downing Street and equity of $1,953.35 in 230 Sullivan Street.

SILLJAN, ELISE HANSEN, (died April 7, 1911;) net estate, $3,109.79; realty, $2,255, and personalty, $1,764.88; realty includes two lots at Woodside, L. I., and contract for real property of two lots at Hampton, Conn.; personalty mostly life insurance.

STUVE, MARGARET, (died Dec. 10, 1911;) net estate, $42,117.50; personalty, $1,392.78, and realty, $42,877.76; realty includes equity of $12,488.88 in 405 East Sixty-ninth Street, equity of $6,500 in 404 East Sixty-eighth Street, equity of $11,969.44 in 1,213 First Avenue, $11,969.44 equity in 1,215 First Avenue; personalty chiefly bank deposits.

SCHWARZ, KATHRYN A., (died Dec. 31, 1909;) net estate, $3,480.42; realty, $2,281.44, and equity in premises at 403 East Seventy-eighth Street; personalty, $2,965.28, $2,500 being a bond secured by mortgage on 139 West Ninety-eighth Street.

SCOTT, HENRY C., (died Jan. 14, 1911;) correction made—net estate, $78,471.03.

SAFFORD, S. ARTHUR, (died March 10;) net estate, $3,835.65; realty included equity of $2,041 in premises 308 and 310 Wall Street, Kingston, N. Y.; personalty chiefly bank deposits, life insurance, and one-third interest in C. H. Safford Company ($2,648.82;) debts and expenses, $6,276.02.

Bankruptcy Sales

UNITED STATES DISTRICT COURT FOR the Southern District of New York.—In the matter of THE OBERSCHEIMER & MABIE CO., Bankrupt.—Notice is hereby given that pursuant to order made by John J. Townsend, referee in the above-entitled matter, on the 12th day of November, 1912, the undersigned receiver of the assets and effects of the above-named bankrupt sells all the property, assets, and effects of the above-entitled bankrupt, consisting of merchandise, fixtures, name, and good-will, accounts receivable, promissory notes, insurance policies, and other securities to the highest bidder at private sale, the entire business and assets to be sold as a going concern. Bids for the entire property, assets, and effects of the bankrupt as a going concern may be submitted to the receiver at his office at 169 Reade Street, in the City of New York, Borough of Manhattan, on or before November 25th, 1912, at 11 A. M., at which time and place the bids will be opened by him, and the creditors may attend and express themselves in reference thereto; each bid must be accompanied by a certified check or cash for at least ten (10%) per centum of the amount of the bid. The receiver reserves the right to reject any and all bids, in which event said property will be sold in such manner as the court may direct. Bids will be received and sale made, subject to approval of the court.

WILLIAM H. HENNEBERGER, Receiver, 169 Reade St., New York.
HIERONIMUS A. HEROLD, Attorney for Receiver, 45 John Street, New York City.

IN THE DISTRICT COURT OF THE UNITED States for the Southern District of New York.—In Bankruptcy.—In the matter of ISAAC MORANZ, LENA SLANGER, and LEOPOLD SLANGER, Bankruptcy.—Chas. Shongood, U. S. Auctioneer for the Southern District of New York in Bankruptcy, sells Wednesday, Nov. 20th, 1912, by order of the court, at 2 P. M., at 18 West 31st St., Borough of Manhattan, assets of the above bankrupts, consisting of woolens, clothes, piece goods, machines, tables, desks, chairs, mirrors, &c. Inspection Nov. 18 and 19, between 10:30 A. M. and 4 P. M.

LEOPOLD B. POLLAK, Receiver.
WILLIAM HENKEL, JR., Attorney for Receiver, 64 William St., New York.

IN THE DISTRICT COURT OF THE UNITED States for the Southern District of New York.—In Bankruptcy.—In the matter of WEINTRAUB BROTHERS, Bankrupt.—Chas. Shongood, U. S. Auctioneer for the Southern District of New York in bankruptcy, sells Thursday, Nov. 21st, 1912, by order of the Court, at 10:30 A. M., at 41 Eldridge St., Borough of Manhattan, assets of the above bankrupt, consisting of manufactured suits, overcoats, woolens, safe, fixtures, &c. Inspection Nov. 19th and 20th from 10 A. M. to 4 P. M.

SAMUEL J. RAPPAPORT, Receiver.
MARCUS HELFAND, Attorney for Receiver, 320 Broadway, New York.

Situations Wanted 15c. a Line.

THE NEW YORK TIMES:
My advertisement in The New York Times was entirely satisfactory. I now have a good position.
ELIZABETH HICKS,
233 W. 63d St.

Bankruptcy Sales

IN THE DISTRICT COURT OF THE UNITED States for the Southern District of New York.—In Bankruptcy.—In the matter of THE SCHNARCH CO., Bankrupt.—Chas. Shongood, U. S. Auctioneer for the Southern District of New York in Bankruptcy, sells this day, Thursday, Nov. 14, 1912, by order of the court, at 10:30 A. M., at 145 East 42d St., Borough of Manhattan, assets of the above bankrupt, consisting of ladies' and gentlemen's furnishings, safe, fixtures, &c.

JOHN L. LYTTLE, Receiver.
MARCUS HELFAND, Attorney for Receiver, 320 Broadway, New York.

IN THE DISTRICT COURT OF THE UNITED States for the Southern District of New York.—In Bankruptcy.—In the matter of BELLA LEVINSON, Bankrupt.—Chas. Shongood, U. S. Auctioneer for the Southern District of New York in bankruptcy, sells this day, Thursday, Nov. 14th, 1912, by order of the court, at 10:30 A. M., at 113 Leonard St., Borough of Manhattan, assets of the above bankrupt, consisting of silks, embroideries, linens, piece goods, wallcases, counters, bookcase, desk, safe, &c.

ARTHUR C. BLAGDEN, Receiver.
MALCOLM SUNDHEIMER, Attorney for Receiver, 31 Nassau St., New York.

IN THE DISTRICT COURT OF THE UNITED States for the Southern District of New York.—In Bankruptcy.—In the matter of SAMUEL PILAPSKY, Bankrupt.—Chas. Shongood, U. S. Auctioneer for the Southern District of New York in bankruptcy, sells Friday, Nov. 22d, 1912, by order of the Court, at 10:30 A. M., at New St., in the rear of building 47 North Orchard St., Tarrytown, N. Y., assets of the above bankrupt, consisting of 9 bbls. of whisky. Inspection Nov. 20th and 21st from 10 A. M. to 4 P. M.

HARRY OSTERMAN, Receiver.
MORRIS & SAMUEL MEYERS, Attorneys for Receiver, 220 Broadway, New York.

IN THE DISTRICT COURT OF THE UNITED States for the Southern District of New York.—In Bankruptcy.—In the matter of BARNEY SPATZ, Bankrupt.—Chas. Shongood, U. S. Auctioneer for the Southern District of New York in bankruptcy, sells Friday, Nov. 22d, 1912, by order of the Court, at 10:30 A. M., at 129 East Broadway, Borough of Manhattan, assets of the above bankrupt, consisting of wholesale stock of groceries, fixtures, &c. Inspection Nov. 20th and 21st from 10 A. M. to 4 P. M.

GEORGE J. THOMAS, Receiver.
CORBITT & STERN, Attorneys for Receiver, 60 Wall St., New York.

IN THE DISTRICT COURT OF THE UNITED States for the Southern District of New York.—In Bankruptcy.—In the matter of SAMUEL PILAPSKY, Bankrupt.—Chas. Shongood, U. S. Auctioneer for the Southern District of New York in Bankruptcy, sells Thursday, Nov. 21st, 1912, by order of the court, at 10:30 A. M., at 128 East 3rd St., Borough of Manhattan, assets of the above bankrupt, consisting of liquors, wines, whiskies, &c. Inspection Nov. 19th and 20th, between 10 A. M. and 4 P. M.

HARRY OSTERMAN, Receiver.
MORRIS & SAMUEL MEYERS, Attorneys for Receiver, 220 Broadway, New York.

IN THE DISTRICT COURT OF THE UNITED States for the Southern District of New York.—In Bankruptcy.—In the matter of KATZ, DREXLER & BUSH, Bankrupt.—Chas. Shongood, U. S. Auctioneer for the Southern District of New York in bankruptcy, sells Wednesday, Nov. 20th, 1912, by order of the Court, at 10:30 A. M., at 336 Canal Street, Borough of Manhattan, assets of the above bankrupt, consisting of dresses, machine heads, desk, safe, fixtures, &c. Inspection Nov. 18th and 19th between 10 A. M. and 4 P. M.

BERTHA REMBAUGH, Receiver.
MORRIS & SAMUEL MEYERS, Attorneys for Receiver, 220 Broadway, New York.

Bankruptcy Notices

UNITED STATES DISTRICT COURT, Southern District of New York.—In the matter of SALO J. JACKSON, Alleged Bankrupt.

It appearing to the satisfaction of the Court by the petition of ROBERT P. LEVIS, duly verified the 11th day of November, 1912, that a petition was filed with the Clerk of the United States District Court for the Southern District of New York on the 4th day of November, 1912, praying that the above-named Salo J. Jackson be adjudged a bankrupt, and that a subpoena directed to said alleged bankrupt was duly issued out of this Court to the Marshal of this district, and that the said Marshal has been unable to serve the same, and that said alleged bankrupt is not now within this district, so that personal service may be made upon him, and that diligent efforts have since been made to ascertain the whereabouts of the said alleged bankrupt herein, but that he is not now within the jurisdiction of this Court, it is

NOW, on motion of ROSENBERG & LEVIS, attorneys for the petitioning creditors herein,

ORDERED that the above-named alleged bankrupt plead, answer, or demur on or before the 29th day of November, 1912, to the petition herein filed in the office of the Clerk of the United States District Court for the Southern District of New York on the 4th day of November, 1912, and in case of his failure to plead, answer or demur thereto, adjudication shall be made according to the prayer of said petition, and it is further

ORDERED that this order be published in The New York Times once a week for two successive weeks, said publication to commence not later than the 15th day of November, 1912, and that a copy of this order be mailed to the said alleged bankrupt at his last known place of business, 119 West 23d Street, Borough of Manhattan, City of New York, on or before the date of the first publication.

Dated New York, November 12, 1912.
J. M. MAYER, U. S. D. J.

UNITED STATES DISTRICT COURT FOR the Southern District of New York.—In Bankruptcy.—In the matter of MORRIS FEINBERG and MORRIS E. COHEN, individually and as members of the firm of FEINBERG & COHEN, Alleged Bankrupts.

Notice is hereby given that Morris Feinberg and Morris E. Cohen, individually and as members of the firm of Feinberg & Cohen, alleged bankrupts, have filed their petition, dated November 11th, 1912, praying that the composition heretofore offered by them to their creditors and accepted in writing by a majority in number of creditors, whose claims have been allowed and filed, which number represents a majority in amount of such claims, may be confirmed by the court at the hearing upon said petition before the United States District Judges in the United States Court House and Post Office Building, in the City and County of New York, on Monday, November 25th, 1912, at 10:30 A. M., and then and there show cause, if any they have, why the prayer of the said petitioners should not be granted, and also attend the examination of the alleged bankrupts thereon.

PETER B. OLNEY, Special Master.
Dated New York, Nov. 13, 1912.

NO. 17,120.—IN THE DISTRICT COURT OF the United States for the Southern District of New York.—In Bankruptcy.—In the matter of WALTER BLAIR and DAVID H. BLAIR, individually and as copartners, trading under firm name of BLAIR BROS., and BLAIR BROS., Bankrupts.

To the creditors of Walter Blair and David H. Blair, individually and as copartners, trading under firm name of Blair Bros., and Blair Bros., of the City and County of New York and district aforesaid, bankrupts:

Notice is hereby given that on the 2d day of November, A. D. 1912, the said Walter Blair and David H. Blair, individually and as copartners, trading under firm name of Blair Bros., and Blair Bros., were duly adjudicated bankrupts, and that the first meeting of creditors will be held at the office of Macgrane Coxe, referee in bankruptcy, Room No. 1,373, Hudson Terminal Buildings, No. 50 Church Street, City and County of New York, on the 26th day of November, A. D. 1912, at 12 o'clock noon, at which time the said creditors may attend, prove their claims, appoint a trustee, examine the bankrupts, and transact such other business as may properly come before said meeting.

MACGRANE COXE, Referee in Bankruptcy.
November 13th, 1912.

IN THE DISTRICT COURT OF THE UNITED States for the Southern District of New York.—In Bankruptcy.—In the matter of JOHN P. LEY, Bankrupt.—No. 17,293.

To the creditors of John P. Ley of the City, County and State of New York and district aforesaid, bankrupt:

Notice is hereby given that on the 7th day of November, A. D. 1912, the said John P. Ley was duly adjudicated bankrupt and that the first meeting of creditors will be held at my office, No. 71 Broadway, City and County of New York, N. Y., on the 25th day of November, A. D. 1912, at 10:30 o'clock in the forenoon, at which time the said creditors may attend, prove their claims, appoint a Trustee, examine the bankrupt, and transact such other business as may properly come before said meeting.

Dated November 13th, 1912.
STANLEY W. DEXTER, Referee in Bankruptcy.

NO. 17076.—IN THE DISTRICT COURT OF the United States for the Southern District of New York.—In Bankruptcy.—In the matter of WHITEHALL PUBLISHING COMPANY, Bankrupt.

To the creditors of Whitehall Publishing Company of the City and County of New York and district aforesaid, a bankrupt:

Notice is hereby given that on the 17th day of October, A. D. 1912, the said Whitehall Publishing Company was duly adjudicated bankrupt, and that the first meeting of creditors will be held at the office of Nathaniel A. Prentiss, Referee in Bankruptcy, No. 2 Rector Street, City and County of New York, on the 26th day of November, A. D. 1912, at 11 o'clock in the forenoon, at which time the said creditors may attend, prove their claims, appoint a trustee, examine the bankrupt, and transact such other business as may properly come before said meeting.

NATHANIEL A. PRENTISS,
November 13, 1912. Referee in Bankruptcy.

NO. 17,235.—IN THE DISTRICT COURT OF the United States for the Southern District of New York.—In Bankruptcy.—In the matter of H. CLIFTON FELL, Bankrupt.

To the creditors of H. Clifton Fell of the City and County of New York and district aforesaid, a bankrupt:

Notice is hereby given that on the 24th day of October, A. D. 1912, the said H. Clifton Fell was duly adjudicated bankrupt, and that the first meeting of creditors will be held at the office of Nathaniel A. Prentiss, Referee in Bankruptcy, No. 2 Rector Street, City and County of New York, on the 26th day of November, A. D. 1912, at 2 o'clock in the afternoon, at which time the said creditors may attend, prove their claims, appoint a trustee, examine the bankrupt, and transact such other business as may properly come before said meeting.

NATHANIEL A. PRENTISS,
November 13, 1912. Referee in Bankruptcy.

Censored Want Advertisements

"Only advertisements fit to print."

What Kind of a Situation?

If a good worker, you can easily secure work.

If you seek it through The New York Times you can find the kind of work you want with the kind of people you want to work for.

The more than 200,000 daily purchasers of The New York Times look to these columns to supply them with high-grade help.

It is considered a recommendation to read and to advertise in The New York Times.

A Situation Wanted advertisement costs only 15c a line. Stop waiting for something to turn up. It never does. Advertise.

Telephone 1000 Bryant.

The type used for "Wants" is called agate. By counting seven words to the line in small type, or four words if set in capitals, you may readily estimate what your advertisement will cost by consulting the following table:

Classification.	Per Agate Line.	Classification.	Per Agate Line.
Agents Wanted	$0.20	Horses and Carriages	$0.25
Boarders and Board Wanted	.20	Lost, Found, Rewards	.30
Business Notices	.30	Pianos and Organs	.25
Business Opportunities	.30	Public Notices	.25
Country Board	.25	Purchase and Exchange	.30
Dogs, Birds, Poultry	.25	Rooms to Let or Wanted	.20
Employment Bureaus	.25	Situations Wanted	.15
For Sale	.25	Suburban Board	.20
Help Wanted	.15	[illegible]	.25

Public Notices

Anybody who knows the whereabouts of Mr. Viviano Alfaro, bookkeeper, from El Salvador, Central America, who is in this country, please write to J. A. Moran, Consulate of El Salvador, 42 Broadway, New York.

Lost

LOST—Diamond pendant earring, with pearl settings, Nov. 11, afternoon, in front of Lucile's dressmaking shop, 57th St., between 5th and 6th Avs., or in front of 200 West 79th St., or in Siegel Cooper's store. Finder please return to Mrs. Morris Gest, 200 West 79th St.; liberal reward.

LOST—Lady's gold watch; inside elderly man's picture; monogram outside, "C. M. B."; on Broadway car, between 90th and 111th Sts.; reward. 300 Central Park West. Mrs. Bridge.

LOST—Seed pearl earring, on Wednesday, Nov. 6, on 5th Av. 'bus; reward. Milton F. MacBride, 437 South Belmont Av., Newark, N. J.

LOST—Lady's closed-faced gold watch, between 256th and 259th Sts., Broadway, and Mosholu Av.; liberal reward. Steinman, 79 Duane St.

LOST—Yesterday, gold filigree earring, one sapphire, four baroque pearls, probably on Broadway car; reward. G 41 Times.

LOST—Tuesday afternoon, lady's gold watch; case marked "Margaret." Return to Mission Rooms, 150 5th Av.; reward.

LOST—Diamond ring, probably on 23d St. or 6th Av. "L"; liberal reward. G. F. Simpson, 1 Madison Av.

LOST—July 9, U. S. Trust Company Certificate No. B 37519 Return to Dohrmann, 8,078 Hull Av.

LOST—Pearl sunburst Oct. 30, between 56th and 73d Sts.; $5 reward. 267 West 73d St.

A LIBERAL REWARD is offered for the recovery of Packard seven-seated touring car, painted dark blue, 30 horse-power, 1911 model, 4-cylinder motor, No. 16,536; license No. 20,395; equipped with Klenke pneumatic suspension solid rubber tires, (the only Packard with such tires;) stolen from 136 West 52d St. on November 11. Notify Adjuster, ninth floor, No. 1 Liberty St., New York City. Telephone 6230 John.

$100 REWARD

for seven-passenger, 1911, Packard "30" touring car, stolen Monday night from 136 West 52d St. Easily recognized by reason of being equipped with Klenke Pneumatic Suspension and Solid Rubber Tires. Dark blue body and chassis. Fully equipped. License 20,395 N. Y. Maker's No. 16,536.

M. S. Brown, 136 West 52d St.

Lost and Found, Cats, Dogs

LOST—Bull terrier, Nov. 2; reward. Return Drescher, 104 West 96th St.

Business Opportunities

Wanted—$5,000 with services in a manufacturing and contracting industry; business established 1840; U. S. Government large consumer; broad field and brilliant prospects of success; closest scrutiny; excellent opportunity for party acquainted with shipowners, shipbuilders, &c. C 160 Times.

Manufacturers of superior products wih largest ratio of unsolicited repeat orders desire General Salesmanager, pleasing personality, resourceful, experienced; attractive salary; principals only; $10,000 investment in preferred stock required. Cornelius S. Loder and Associates, Hudson Terminals.

Aeroplane manufacturer, established two years, wishes to increase business now profitable and satisfactory; will take in partner having $10,000; excellent opportunity for right party; will bear rigid investigation; (no brokers.) Address "Aeroplanes," Hempstead, L. I.

BOOKKEEPER.—Energetic man required as PARTNER in a loose-leaf and manifold book company; $3,000 will buy equal share in the business; it will pay at the start $35 weekly; give full particulars; no attention will be paid otherwise. R 279 Times Downtown.

Real estate firm, well established, doing a large rental and brokerage business, requires additional capital; a fine investment is offered with opportunity for position in the company. Collins, Toan & Co., 103 Park Av.

Wanted—A party with ten to fifteen thousand dollars to push a very fine profitable import line; would prefer dressmaker or manufacturer; absolute security; triflers ignored. G 6 Times.

Retired capitalist would buy control in good conservative town or country bank or trust company; must be good investment; strictly confidential. "F. D. H.," 291 Times Downtown.

An experienced steel man desires to form the acquaintance of parties who can handle the financial end of a good proposition. Address Practical, 45 Times.

Agency Wanted—Have office in restricted residence section near New York; fine for good side line; no canvassing. Practical, 1,364 Broadway.

Established automobile, machine and repair shop to be sold at once; located in business section of Bronx. Machine, C 173 Times.

Gentleman with $10,000 may meet congenial partner for rare business proposition; worth investigation. G 25 Times.

Marvelous Opportunity.—Razor sharpener just invented; will sell entire or half interest. G 22 Times.

Books audited, systematized; $5 monthly up. Federal Audit Co., 477 Broome. Phone 5726 Spring.

Must sacrifice fine retail business on account of ill-health; very reasonable. C 168 Times.

Established old and new bookstore for sale; reasonable price. C 158 Times.

For Sale—Miscellaneous

25c. a line.

TYPEWRITERS RENTED
3 MONTHS FOR $5.00
and upwards. We also have them to sell. All makes. All prices. Latest models. Fully guaranteed. Liberal allowances for machines taken in exchange. Send for catalogue.
THE TYPEWRITER EXCHANGE,
AMERICAN WRITING MACHINE CO.
10 Barclay St. | 300 Broadway.
Tel.—6353 Cortlandt. | Tel.—2640 Worth.
345 Broadway. Tel.—5408 Franklin.

Slightly used office furniture, safes, typewriters, adding machines, cash registers, multigraphs, filling cabinets, neostyles, addressograph, wardrobes. Nathan's, 102 Worth St., near Broadway.

150 typewriters, costing $100 each new, now $5 and up; 25 drop-leaf typewriter cabinet desks; selling out. 393 Broadway.

Excellent typewriters rented; three months, $4.50; cash bargains; repairing. Durant-McLean Co., 265 Broadway.

Purchase and Exchange

I pay the highest cash prices for furniture, bric-a-brac, paintings, rugs, pianos. Myers, 115 University Place. 2298 Stuyvesant.

Pianos and Organs

Steinway mahogany upright piano, in excellent order; will sell for $125. 318 W. 42d St.

City Houses to Let—Unfurnished

052 East 156th St., near Prospect Av. Station.—Two-family brick house, 12 rooms, 2 baths; steam plant. Inquire Mrs. Neach, 797 East 156th St., or write.

Country Houses to Let, Furnished

BUNGALOW, FURNISHED, FOR RENT, INdian River, 45 miles north of Palm Beach. Apply W. A. England, 92 William St., New York City, or G. England, Walton, Florida.

Boarders Wanted

East Side.

15TH, 210 EAST, Stuyvesant Park.—Desirable large rooms; private bath; excellent home cooking; telephone.

17TH ST., 116 EAST.—Newly furnished large and small rooms; excellent table; table guests; telephone.

21ST, 145 EAST, (Gramercy Park.)—Exceptionally large, front room; private bath; steam; excellent table.

54TH, 13-15 EAST.—Boarding for particular people; unexcelled residentially; centrally located; moderate rates; cuisine service the best; references. 7257.

73D, 12 EAST.—An attractive, sunny, single room to rent, with excellent board; references.

80TH ST., 40 EAST.—Second-floor suite, two rooms, bath; other rooms; elevator; excellent table.

MADISON AV., (839 70th St.)—Large, handsome rooms with board; breakfast in rooms; references.

MADISON AV., 416.—Elegantly furnished rooms, with breakfast; all conveniences; good location.

West Side.

5TH AV., 46.—Comfortable, large, small rooms; excellent table; steam heat; telephone; table guests.

16TH ST., 20, 22, 33 WEST.—Large rooms; second floor; well heated; unexcelled board; telephone.

44TH ST., 260 WEST, (Alliance House.)—"Quiet place for quiet people." Single rooms, including board, $10 per week; use of bath; suites consisting of parlor, sleeping apartments, private bathrooms, $30 up per week, including board for two; other double rooms; steam heat throughout; elevator service. Tel. 6068 Bryant.

47TH, 68 WEST.—Newly furnished, large and small rooms, bath; xcellent home cooking; references.

48TH ST., 117 WEST.—Large, single rooms, private baths; house, table strictly first-class; references.

49TH ST., 68 WEST.—Established 24 years; rooms and suites private baths; telephones; superior table.

55TH ST., 63 WEST.—Two two-room suites, furnished or unfurnished; private bath; phone.

57TH ST., 351 WEST.—First-class furnished double rooms; private bath; French board; Subway; telephone.

58TH, 146 WEST.—Beautifully furnished rooms; second floor; private bath; other rooms; select location; references

70TH ST., 30 WEST.—Rooms, suite, separate; every convenience; table board; best location; first class.

269 WEST 70TH ST.
Furnished rooms; phone; Subway; board optional.

71ST ST., 206 WEST.—Large room, well lighted and heated; attractive furnishings; dressing room; hot water abundant; also sunny, medium-sized room; convenient Subway express station; telephone; references.

71ST ST., 62 WEST.—Two handsome second-floor rooms; two single rooms, with board.

72D ST., 159 WEST.—Very desirable large, small rooms; southern exposure; parlor dining room; reference.

72D ST., 122 WEST.—Desirable rooms, single or en suite; private bath; high-class accommodations.

72D ST., 152 WEST.—Sunny rooms with board for girls studying music, art; references; moderate.

72D, 305 WEST.—Large room, one, two, or three people; very homelike; home cooking.

73D, 102 WEST, (The Spratley.)—Attractive rooms; exceptional meals; table guests; reasonable; best location.

73D, 181 WEST, (Subway.)—Double and hall room; southern exposure; American family; ideal location.

74TH ST., 131 WEST, (18th year.)—Large, small rooms; private baths; excellent table; references.

76TH ST., 237 WEST.—Beautifully furnished large and medium rooms; running water; table boarders taken.

76TH ST., 243 WEST.—Large and medium-sized rooms, unexpectedly vacated; family leaving city; references.

77TH ST., 104 WEST.—Large, sunny room; private bath; medium, small, table guests; telephone; references.

78TH ST., 155-156 WEST.—Well-furnished large, small rooms; excellent board; telephone; table guests.

79TH, 121 WEST.—Large sunny room, with board; reasonable.

80TH ST., 108 WEST.—Lady offers in her refined home, attractive, bright front room; all conveniences; suite if preferred; superior table.

80TH ST., 124 WEST.—Exceptionally fine double room; electricity; telephone; home environment; generous table; references.

80TH ST., 143 WEST.—Suite, two, three rooms, private bath; one small room; references exchanged.

81ST, 147 WEST.—Unusually attractive rooms, private bath; excellent home table; table board; references.

82D ST., 50-52 WEST.—Large, small rooms; private bath optional; electricity. Schuyler 8397.

82D ST., 55 WEST.—Handsome second floor front, bath; two other rooms with all conveniences.

82D ST., 128 WEST.—Cozy room, bath, steam heat; parquet floors; electric light; special catering; telephone.

83D ST., 11 WEST.—Warm, well-appointed rooms; every convenience and comfort; delightful home environment; secluded as private residence. Telephone Schuyler 5326.

83D ST., 68 WEST.—Large, sunny room; excellent French table; parlor. Telephone 8204 Schuyler.

88D, 23 WEST.—A room and board; home cooking; Jewish house; references. Schuyler 4837.

85TH, 125 WEST.—Attractive, large, medium size, and small rooms; parlor dining room; references.

90TH, 13 WEST.—Refined Jewish home; large, small rooms; excellent table. Riverside 3569. Stajer.

90TH, 16 WEST.—High-class Jewish house; table guests accommodated; telephone. Hellman.

92D, 60 WEST.—Two single rooms, with board; southern exposure.

93D, 29 AND 31 WEST.—Large and small rooms, newly furnished and decorated; well heated; suited for families; rates reasonable; excellent table; parlor dining; table guests.

93D ST., 21 WEST.—Handsomely furnished room near Park; "L"; French cuisine; table guests.

93D ST., 23 WEST.—Sunny rooms; excellent board, optional; American family; near Park and "L."

95TH ST., 149 WEST.—German family offers handsome rooms, with excellent board; table guests accommodated.

95TH ST., 62 WEST.—German-American family; excellent table accommodations.

97TH, 115 WEST.—Two beautiful connecting rooms; private bath; southern exposure; board optional; telephone.

103D, (cor. West End, 879.)—Large and small room; all conveniences; splendid cuisine; reasonable.

104TH, 138 WEST.—Large front room, adjoining bedroom; board; private family; conveniences. Sandbach.

105TH ST., 309 WEST.—Beautifully equipped new private dwelling, overlooking Hudson; absolutely perfect for comfort and convenience; good home table; moderate.

113TH ST., 517 WEST.—Large sunny room in small, refined, private family; board optional. Campbell.

114TH ST., 526 WEST.—Delightfully situated small, sunny room; excellent table; table guests.

118TH, 400 WEST.—Two-three very large, sunny, corner rooms, overlooking park, Morningside Heights; glorious view; celebrated restaurant; rooms, $7; references.

130TH ST., 250 WEST.—Nicely furnished large and medium sized rooms to rent with board.

Boarders Wanted

West Side.

122D, 416 WEST, Opposite Morningside Park.—Exceptional home; south room; showers; reception room; elevator; nutritious home cooking; table guests. Apartment 53.

152D ST., 467 WEST.—Large attractive rooms, connecting or single; hot and cold water; suitable for two or three gentlemen or couple.

(154TH ST.) 882-884 St. Nicholas Av.—Clean rooms; refined home; choice board; table guests.

A.—A.—Adult family, Protestant, having beautifully furnished apartment, high class, most attractive location Riverside Drive, plenty heat, one entrance near Subway, southwestern exposure, will take refined married couple or mother with daughter or son; unusual opportunity for some one wishing the environment of a private home in preference to hotel; investigate; highest references exchanged. C 100 Times, or The Leland Agency, 4 West 33d St.

A.—A.—If you are seeking rooms, with or without board, consult our investigated list. Leland's 4 West 33d, (25th year.)

ELDERLY LADY received in exclusive club; home surroundings; nurse attendant; near Riverside Drive; $25 weekly; references. G 15 Times.

FRENCH gentleman, Columbia University, wishes between 113th, 121st, West, board, room, $7; only private family. B. U., 263 West 125th St.

MORNINGSIDE AV., 20.—Private American family has beautiful room facing Park; every comfort. Jacobs.

UPPER WEST END AV.—Exceptional opportunity for party of gentlemen; large, well-furnished rooms; delicious food; American family. 'Phone 5262 River.

Country Board

A trained nurse, graduate, owning a beautifully situated country house, modern equipment, would like care of one or two delicate or defective children, or two or three aged persons; best of references given and expected. Z 170 Times.

COUPLE or person needing care can find delightful home with congenial private family owning detached house; 45 minutes from New York. Apply X 26 Times.

Long Island.

Douglaston.—Douglas Manor Inn; convenient, homelike Winter residence; thirty minutes out. Telephone Flushing 290.

Country Board Wanted

Prominent lady teacher would give piano instruction in exchange for board and room for week-ends in country. G 24 Times.

Furnished Rooms

East Side.

15TH ST., 105 EAST.—Elegantly furnished suite, elevator apartment; subway station; gentlemen; references. Hardy.

45TH ST., 18 EAST.—Handsome room, private bath; breakfast optional; references; telephone.

53D, 58 EAST.—Suite, parlor, bedroom; private bath, toilet; handsomely, attractively furnished; heated; electric light; telephone; private family.

76TH, 32 EAST.—Attractive rooms, furnished or unfurnished; ideal location; board optional; telephone.

IRVING PLACE, 14.—Front rooms; box spring beds; tiled bathrooms; absolute cleanliness. Wolcott Building.

Well lighted and handsomely
furnished rooms; hotel service;
elevator; electric light;
$5, $6, $7 per week;
$12, $13, $14 with meals.
15 EAST 11TH ST.

West Side.

5TH AV., 25.—Refined surroundings; beautiful, large rooms; running water, bath; breakfast optional.

9TH ST., 37 WEST.—Medium-sized room; heat, closet, running water; adjoining bath; also large.

12TH, 61 WEST.—Beautifully furnished light, clean rooms; modern improvements; telephone; single room $2.50.

29TH ST., 355 WEST.—Private family room or board two, three gentlemen. Mallon.

36TH ST., 40 WEST.—Comfortable, large and small rooms; running water, bath; gentlemen; $9, $4.50.

45TH ST., 18 WEST.—Large front room; running water; also small connecting room; references.

48TH ST., 107 WEST.—Large, small, sunny rooms; running water; house strictly first-class; references.

49TH ST., 235 WEST.—Single and double rooms; running water; private baths; telephone; all conveniences.

50TH, 51 WEST.—Elegantly furnished, large, sunny room, with bath; private family; gentleman; reference.

52D, 252 WEST.—In small house, newly furnished, decorated large and small room; running water; immaculately kept; bath on floor; reasonable.

52D, 46 WEST.—Furnished suite; very desirable; every convenience; references; telephone.

52D ST., 248 WEST,
(near Broadway.)—Attractive rooms, large and single.

52D, 40 WEST.—Large and small rooms, with or without bath; references; telephone.

53D ST., 62 WEST.—Large front room, private bath; every convenience.

56TH ST., 338 WEST.—Handsomely furnished front library and bedroom, bath adjoining, suitable for two; also single, double rooms; large, clean. Sullivan.

68TH ST., 38 WEST.—Bachelor apartments, exquisitely kept; unrivaled service; absolutely private; every modern convenience; breakfast if desired; highest references only.

68TH, 58 WEST.—Desirable double room, private bath; centrally located; family home; references required.

68TH ST., 74 WEST.—Accommodate married couple or gentlemen; quiet, exclusive house, near Subway; telephone.

69TH ST., 65 WEST.—Large and small rooms; breakfast if desired; parlor floor to lease.

70TH ST., 267 West.—Desirable, attractive rooms, absolutely clean, running water, electricity, telephone; every convenience. Mrs. L. Hopson.

71ST ST., 314 WEST.—Parlor floor for doctor, dentist or professional man; also few rooms; private bath; every convenience; private family; near subway.

71ST, 163 WEST.—Comfortable, small, medium room; running water; telephone; private house; convenient Subway.

71ST ST., 350 WEST.—Two newly furnished rooms in private apartment; convenient to Subway express.

72D ST., 302 WEST.—Very pleasant, medium-sized room; running water and bath; gentleman preferred.

73D ST., 103 WEST.—Large, sunny front room; running water; private house; telephone; references

76TH ST., 148 WEST.—Large, well furnished room; one or two gentlemen; electric light; telephone.

76TH, 59 WEST.—Comfortable, well-furnished, steam heated room; elegant neighborhood; elevator apartment. Poz.

76TH, 242 WEST.
Elegant large rooms, private bath; suite; phone.

76TH ST. 143 WEST.—Furnished rooms in private house; attractive and light.

77TH ST., 109 WEST.—Parlor floor; private residence; entire or part; large, elegant, comfortable; suitable doctor; private kitchenette, electricity, telephone; moderate.

77TH, 102 WEST.—Large second-story room, suitable for two; bath; private house; references.

78TH ST., 100 WEST.—Large front room, convenient Subway, elevated; telephone. Branning.

78TH ST., 201 WEST.—Large, small rooms; comfortable, homelike; elevator, telephone; $4.50 up.

78TH ST., 160 WEST.—Newly furnished large room; private bath; scrupulously clean.

79TH ST., 213 WEST.—Two beautiful rooms, second floor, private bath, single, en suite; small room; half block from Subway; telephone 8947 Schuyler.

80TH, 122 WEST.—Gentleman; superior accommodations; large, handsome rooms; high-class, private home; references.

81ST ST., 265 WEST.—Two comfortably furnished sunny front rooms; running water; near Subway; breakfast optional; references. V. R.

81ST ST., 108 WEST.—Pleasant large and small rooms; private house; all conveniences; reasonable; references.

82D ST., 78 WEST.—Luxurious, large parlor suite; high-class apartment; good home cooking; bath, electricity, steam heat, telephone; one flight; reasonable. Wolff.

82D, 327 WEST.—Private, semi-detached house; light, warm, large, small; shower; telephone; moderate. Campbell.

82D ST., 118 WEST.—Large front room; hot and cold water; convenient to cars; telephone.

83D ST., 121 WEST.—Nice room in small private house; reference required; gentleman; reasonable.

84TH ST., 109 WEST.—Private family will rent elegant front parlor and bedroom to one or two gentlemen; first floor; reasonable. Bachmann.

84TH ST., 20 WEST.—Attractive room, large closet, convenient bath; refined family; reasonable; phone. Ochs.

84TH, 111 WEST.—Exceptionally desirable front room, adjoining bath; also large single; gentleman. Anderson.

84TH ST., 139 WEST.—Elegantly furnished rooms, suite or single; select parties; Subway, "L." Sutphen.

Furnished Rooms

West Side.

86TH ST., 310 WEST.—Desirable large and small rooms; Subway. 'Phone 7297 Riverside.

87TH ST., 319 WEST.—Handsome, large room, newly furnished; gentlemen; private family; references.

88TH ST., 181 WEST.—Attractive room with private bath; also one small room; all conveniences.

89TH, 252 WEST.—In private house, handsomely furnished room, bath; terms moderate. Telephone 7996 Riverside.

92D, 214 WEST.—Large room, suitable two; also small room; all conveniences; references. Apartment 19.

93D, 27 WEST.—Two large furnished rooms, convenient to L cars; phone; good location.

93D, 140 WEST.—Large room, all conveniences; suitable one or two gentlemen; "L," Subway.

94TH, 205 WEST.—Two-room bachelor apartment, adjoining bath; electricity; high class. Redden.

96TH ST., 36 WEST.—Large, nicely furnished rooms, suitable for two; all conveniences.

97TH ST., 143 WEST.—Two large rooms, running water, large closets; homelike, clean, comfortable; 'phone.

97TH, 150 WEST.—Large, medium, handsomely furnished, sunny rooms; bath adjoining; Subway, "L"; owner.

97TH ST., 256 WEST.—Private Jewish family; room suitable for two; elevator apartment. Grossman.

100TH, 253 WEST.—Handsomely furnished floor, with bath; also large front room; all conveniences; private family; breakfast if desired; telephone.

103D, 145 WEST.—Attractive large rooms, suitable for business gentlemen; private house; references; telephone.

103D ST., 122 WEST.—Large, choice room, closets, running water, bath, $4.50. Apartment 1.

103D ST., 205 WEST.—Sunny bedroom; private; modern conveniences; elevator, telephone; references. Apartment 65.

104TH, 140 WEST.—Handsome large room; small; running water; elevator apartment; Subway, "L." White.

106TH, 38 WEST.—Sunny, heated room; private house; near Park; gentlemen; reference; telephone; $2.50.

107TH ST., 220 WEST.—Handsomely furnished rooms; elevator; every convenience; reasonable. Mears.

107TH, (2,783 Broadway.)—Cheerful, large, comfortable room; running water; elevator, telephone; breakfast optional. Jarett.

112TH ST., 57 WEST, one block from Subway.—Nice, comfortable furnished room, with all conveniences, shower bath, electric light, &c., in private family, for refined lady or gentleman. Daner.

112TH, 305 WEST.—Large front, also smaller rooms; all improvements; running water; $2; telephone.

112TH, 536 WEST.—Handsomely furnished, large, sunny room; modern apartment; gentlemen; moderate. Apartment 41.

113TH, 523 WEST.—Exceptionally well furnished room, adjoining bath; large closet; electricity; well heated.

113TH, 541 WEST.—Large, well-furnished room; private family; high-class apartment; gentleman; reasonable. Apt. 3.

113TH ST. 622 WEST.—High-class apartment near Riverside Drive; suite, singly. Apartment 31.

114TH, 606 WEST.—Pleasant single room, adjoining bath; all modern conveniences; near Subway.

116TH ST., 414 WEST, (near Columbia.)—Elevator, telephone; single rooms, $3.50; double, $5.50. Smith.

116TH ST., 419 WEST.—Attractive suite, southern exposure; also single rooms; reasonable. Apartment 32.

119TH, 424 WEST.—Large, light, airy room; high-class elevator apartment; $5; references. Lemouche.

121ST ST., 509 WEST, (half block east Broadway.)—Beautiful double room; single room also; excellent dining room. See Mr. Yetman.

122D ST., 540 WEST, (Broadway.)—Attractive corner rooms; homelike; fine view; elevator; references. Apartment 61.

122D, 416 WEST.—Light, single room; private bath; elevator; electricity; kitchen privileges. Apartment 31.

123D ST., 209 WEST.—Well-furnished front room; all improvements; near L, Subway; heat; phone.

123D ST., 215 WEST.—Large back parlor; other rooms; all improvements; under new management.

124TH, 527 WEST.—Nicely furnished rooms; heat, bath, telephone, conveniences; reasonable. Wilson, Apartment 2.

124TH, CORNER BROADWAY, (Clare Arms.)—Rooms, southern exposure; running water; near Subway; elevator. Superintendent.

127TH, 64 WEST.—Parlor floor; suitable for doctor; together or separate; excellent neighborhood; moderate.

137TH ST., 611 WEST.—Suites, private baths, single rooms; running water; hotel service. Pierson.

139TH, 511 WEST.—Comfortable, light rooms; improvements; $2.50-$3.50; gentlemen; breakfast optional. Phone. O'Connell.

141ST, 611 WEST.—Exceptionally attractive, outside room, overlooking river; well heated; telephone, elevator. Squier.

144TH, 562 WEST.—Newly furnished room; high class elevator apartment; board optional. Apartment 24.

A. GRIANON, Apartment Hotel, Broadway, 2,848-2,850, at 110th St. Subway Station.—Hotel service, combined with home comforts; luxuriously furnished two and three room suites, kitchenette, with large window; private baths; telephone, electric light; also single room; reasonable. Telephone 4245 Morningside.

ARTISTICALLY furnished room in exclusive apartment; references exchanged. Webster, C 143 Times.

CONVENT AV., 336.—Elegant large, double, single rooms, newly furnished; very select; close to City College; near Subway, "L" cars; steam heat; excellent table; table guests; references.

LAWRENCE ST, 134, (near Broadway.)—Two nicely furnished rooms; bath, steam, telephone, (kitchen.) O'Connor.

Little house; bit of old New York; fireplaces; large, sunny rooms; gentlemen; meals optional. Tel. 9994-R River. X 6 Times.

MORNINGSIDE WEST, 54, (corner 116th St.)—Excellent room, delightful apartment, light housekeeping; Broadway express. Henry.

RIVERSIDE DRIVE, 552, (127th St.)—Apartment overlooking Hudson; large room; reasonable. Morningside 1028. Button.

SOUTHERN LADY will rent one or two rooms, corner apartment, attractively appointed, near 91st St. Subway station. 'Phone 4089 River.

THE NEW YORK,
22 West 60th St. Tel. 5691 Columbus.
Single rooms, adjoining bath, $4-$5 weekly.
Parlor bedroom, private bath, $5-$15 weekly.

TWO large rooms, private house, furnished or unfurnished, together or separate; dressing rooms, bath; gentlemen; valet service; location seventies; Columbus 1450.

WEST END AV., 611.—Delightful room; private bath; 91st Subway; private family. Telephone 6752 Riverside.

Apartments to Let
Unfurnished

West Side.

Two upper floors large private house; six extra large, light rooms and bath; improvements; $75; might make concession desirable tenant. 419 West 22d St.

44 West 93d Street.—Beautiful eight room apartment with private hall and tiled bathroom; perfect light; excellent rear; rent $60.

To Sublet—8 large rooms, facing on two streets; no reasonable offer declined. Solomon, 828 St. Nicholas Av.

93D ST., 46 WEST.—Seven very light, large rooms and bath; $50.

Furnished

BEAUTIFUL 7-ROOM APARTMENT ON WEST END AVENUE, NEWLY FURNISHED, INCLUDING LINEN AND CHINA. ROOMS ALL LIGHT. RENT $200 A MONTH. M. N., BOX 106, 617 6TH AV.

Beautifully furnished, high-class apartment, seven large, sunny rooms, two baths; lovely view of Riverside, Hudson Palisades; $300 monthly for six months; $2,400 to October. Apartment 12 East, 316 West 79th St. (Phone 9791 Schuyler.)

For rent furnished, 7 rooms and bath, 2 maids' rooms; 127 West 58th Street.

High-class three rooms, kitchenette and bath; most comfortable downtown home; desirable for small family or bachelors; steam after 11. Tripp, 139 East 30th St.

St. Nicholas Av., 343, corner 127th.—Handsomely furnished four, five rooms; elevator apartments; silver, linen; most reasonable rent; $50 monthly, upward.

A.—A.—Those seeking furnished apartments should consult our select, investigated list. Leland & Co., 4 West 33d St., (25th year.)

A select list of furnished apartments may be had by applying to
SLAWSON & HOBBS, 162 West 72d St.

A neat, cozily furnished, light, 5-room apartment, $10 weekly. Dennett, 525 West 123d.

WAVERLY PLACE, 106, next to Washington Square.—Eight large rooms and bath; steam heat, hot water; rent $65. Apply janitor.

Furnished Apartments Wanted.

Desirable parties want furnished apartments; no charge for listing. Send particulars to SLAWSON & HOBBS, 162 West 72d St.

Help Wanted, Female

ADDRESSERS.—Several wanted to address envelopes; must be experienced; piece work. Butterick Publishing Co., Spring and Macdougal Sts.

A. A.—WOMAN of good presence and education, ambitious and wanting more than a job, who will strive for assured rapid advancement; expenses guaranteed; can earn $30 upward weekly. Mr. Willey, 225 5th Av., Room 1,025.

A WELL-EDUCATED woman, over 30, possessing a pleasing personality, capable of earning over $30 weekly, to demonstrate a child's course to members of mothers' clubs, &c.; one who can travel preferred; salary and railroad expenses. The Cloyes-Lyon Co., 110 West 34th.

BEST & CO.,
Fifth Av. at 35th St.,
require several young women 20 years of age for clerical work.

COMPETENT WOMAN care of children, assist in light housework and mending; first-class references required as to character and ability; good salary. 198 Prospect St., Maplewood, N. J.

GIRL to help with office work, mornings or afternoons; residing in Bronx. Miss Rogers, 728 East 212th St. Tel. 15 Williamsbridge.

EARNEST, refined ladies wishing to earn $25 to $75 a week interviewing mothers of school children in behalf of an important educational movement; work dignified and pleasant; indorsed enthusiastically by leaders of thought everywhere; experience unnecessary, but sufficient intelligence to advocate a cause is requisite; teachers or Normal graduates preferred; New York or traveling; railroad expenses and salary to beginners. Call mornings only. Do not come afternoons except after 5. Dixon-Rucker Co., 303 5th Av., Room 714.

SECRETARY, stenographer, typist; good penman; quick and accurate at figures; salary, $12; hours, 8 A. M. to 5:30 P. M.; give age, experience, and references; permanent position and good opportunity for right person. V. Q. P., 208 Times Downtown.

SOLICITORS.—The Chauffeur Magazine wants six of the livest men in town for the subscription department; premiums given; references required. 150 Nassau St.

STENOGRAPHER. — Competent, alert, young woman, willing to start at about $15 week; one with experience in newspaper office or advertising agency preferred; excellent opportunity future advancement. Address, giving experience and references, 4 Times.

STENOGRAPHER, typist, office assistant; salary, $10; hours, 8 A. M. to 5:30 P. M.; must be good penman, quick and accurate at figures; state age, experience, and references; good opportunity for right person. R 298 Times Downtown.

TEACHER of elementary class in a school, one with experience preferred; bring references. Apply personally at 507 West 155th St., New York City, after 4 P. M.

WANTED—Two neat competent English-speaking young women, or man and wife as cook, general houseworkers, and waitress, or butler, to take charge of high-class apartment of a gentleman alone and much away; place permanent to right persons; apartment must always be kept scrupulously neat and clean; no washing or window cleaning; highest references required. Answer C, 166 Times, stating wages expected, references, and where can be interviewed.

WANTED—Neat, willing, English speaking young woman to assist the housekeeper and do general housework and plain cooking in high-class appartment occupied by gentleman alone and much away; no washing or window cleaning; must understand waiting on table and answering doorbell, &c.; permanent home to acceptable person; highest references required. Answer C 165 Times, stating wages expected and references and where can be seen.

WE NEED three women of education and culture, between 25 and 40 years of age, to join company of ladies specializing in high-class educational work; expenses paid; delightful work, offering unusual opportunities. Call, Hanson-Bellows Co., 303 5th Av.

WOMAN of pleasing personality and good address wanted immediately; must be educated and refined; $12 weekly; references. Call after 9:30, Room 1,215, 150 Nassau St.

YOUNG LADIES wanted to do clerical work in subscription department of publishing house; plain and rapid writers. Apply second floor, 326 Hudson St., corner Vandam St.

Help Wanted, Male

A BANKING FIRM, members of the New York Stock and Cotton Exchanges and the Philadelphia Stock Exchange, wishes to engage a man whose experience and associations qualify him to assume charge of and further develop its stock department. The opportunity and the possibilities will be attractive to a heretofore successful man, and replies are sought only from that class. Address Banking, P. O. Box 822, N. Y. C.

ADVERTISING SOLICITOR.—If you are a man of successful experience and can prove it; if you are in the habit of earning from $3,000 to $5,000 yearly and can prove it; if you are capable of maintaining the confidence and respect of a dignified clientele and you know how to PRODUCE COPY, you can establish a permanent and profitable connection in our display department; if you have not the above qualifications to the letter save your time and ours; if you have apply immediately. Chauffeur Magazine, 150 Nassau Street.

A LARGE New York department store requires a competent ad. window trimmer; only man possessing experience and originality need apply; a fine opportunity for the right party. G 40 Times.

BOYS (6) wanted; if you are a hustler and are not afraid to earn $10 a week or more call before 10 o'clock, with references or working papers. The Chauffeur Magazine, 150 Nassau St.

BOY for general office work with downtown concern; willing, conscientious; own handwriting. Address Importer, 263 West 125th.

CLERK.—Young man, 18 or 20, wanted as receiving clerk in upholstery workroom; one who has had experience in like capacity preferred; answer by letter, stating qualifications and salary expected. Box G 37 Times.

DESIGNER.
WANTED, EXPERIENCED DESIGNER OF LIGHTING FIXTURES; THOROUGHLY FAMILIAR WITH PERIOD AND FINE RESIDENTIAL WORK; MUST HAVE HIGH CREATIVE ABILITY, AS WELL AS KNOWLEDGE OF DRAFTING; PERMANENT POSITION WITH LIBERAL SALARY, ACCORDING TO ABILITY.
BIGELOW, KENNARD & CO.,
BOSTON, MASS.

FIRST CLASS JANITOR wanted, capable of taking charge of large office building. Address, stating experience and salary expected, T 47 Times.

PRINTING OFFICE wants young man for clerical work in office; must have experience; good opportunity for future; state particulars. C 83 Times.

SALESMEN.—A first-class salesman wanted to handle metal polish, auto body and furniture polish which is without competition both as to quality and price; men who will work on commission and have experience in that line preferred; liberal, exclusive, local, or out of town territory proposition; the right man will be made general sales manager; state references and experience. Opportunity, 371 Times.

SALESMAN.—Intelligent, under 35; splendid opportunity. Since to-day we are sole agents of a manufacturer to distribute his new excellent patent (hardware article); commission basis; easy money; experience unnecessary, but only first-class men need apply; 9-10 in the morning to 4-6 P. M. Room 1202, 150 Nassau St.

SALESMAN, ONE WITH TRADE IN NORTHWEST, FOR ONE OF THE LARGEST POPULAR PRICED LINES OF SILK AND COTTON DRESSES; THOSE WITH FOLLOWING APPLY; COMMISSION BASIS ONLY. BOX 7, 352 6TH AV.

SALESMEN.—Six good hustlers for a modern sanitary appliance; should be in every home, store, office building, and factory; only men who are willing to work hard on a commission basis until they make good are wanted. X 30 Times.

SALESMAN, traveling, to carry side line of kimonos; commission basis, no drawing account; attractive proposition. The American Silk Garment Co., 104 5th Av., City.

SALESMEN to represent sick and accident insurance company; largest commissions paid; experienced men only need apply. Suite 914, 150 Nassau St.

SALESMEN.—Two capable, energetic young men, under 35, to start at once; liberal commission. Apply Sales Manager, Room 1,001, 347 5th Av.

SALESMEN, SOLICITORS, canvassers, intelligent outside representatives, steady occupation; 10-4, 100 William St., Room 258.

SALESMEN of good address, over 25, sell to hospitals, clubs, hotels, and saloons; liberal commission. Address X 31 Times.

STENOGRAPHER IN ENGLISH AND SPANISH FOR DETROIT HOUSE; CAPABLE OF DOING TRANSLATION WORK; GOOD CHANCE FOR ADVANCEMENT; MUST FURNISH GOOD REFERENCES. APPLY AT ONCE IN PERSON. FREDERICK STEARNS & COMPANY, 108 JOHN STREET, CITY.

WANTED—Two first-class men to solicit; applicants must be well educated and neatly dressed; college men and teachers preferred; salary and commission; 'phone for appointment. W. P. Thomas, 'Phone 4533 Madison Square.

WANTED—Two salesmen capable of making over $30 weekly, selling electrical household appliances on liberal commission. Call, write, Room 805, 1,269 Broadway.

WANTED.—High-class boys for bank messengers; ages between 16 and 20; references required. Reply Boy, P. O. Box 832.

YOUNG MAN to solicit business; entire city to work in. Address Van Horen, 42 East 9th St.

Employment Bureaus

Commercial.

EXECUTIVE, office, and sales positions open for competent men: Accountant, (publishing) $35; Bookkeeper, bank, $20; Secretary, stenographer, $25; Clerk, $15; other positions. Call personally. Maghill, (agency,) Flatiron B'ld'g.

Help Wanted
Employment Bureaus

Commercial.

MALE.

ASSISTANT SUPERINTENDENT.—Must have factory experience; $20 to $25 to start.
ASSISTANT SUPERINTENDENT.—Technical education in gasoline and electric vehicles.
STENOGRAPHER, 24-30, experience in filing and indexing; $20, with advancement.
STENOGRAPHER to assist the Superintendent large manufacturing concern, Jersey City; $18; good opening.
STENOGRAPHER, large banking institution; $17.

FEMALE.

ELLIOT FISHER operator; good, permanent position, $12.
NATIONAL EMPLOYMENT EXCHANGE,
(Agency,) 30 Church St.

CASUALTY COMPANY requires payroll auditor of unusual ability. Apply, giving full details, NATIONAL EMPLOYMENT EXCHANGE, (Agency,) 30 Church Street. ROOM 101.

STENOGRAPHERS, bookkeepers, telephone operators furnished; clean-cut girls; always on hand. Telephone 3819 John, Elsie Diehl, Agency, 108 Fulton St.

STENOGRAPHERS, speaking German; doctor's office; short hours; other positions. Hopkins Agency, 507 5th Av.

Domestic.

A. A. HOFMAYER, Reed & Barton Building, 320-322 5th Av., 9th floor., Telephone 10236 Madison Square.—Agency for superior domestic help.

Situations Wanted
Female

ASSISTANT BOOKKEEPER, STENOGrapher; anxious to work; capable, intelligent, conscientious beginner. 1,731 Pitkin Av., Brooklyn. Phone, 680 East New York.

CHILD'S NURSE OR WAITRESS.—Situation by colored girl; private family; reference. G., 23 West 131st St.

COMPANION, &c.—Educated, refined, middle-aged woman as companion and secretary, or governess to children over 7; capable of taking entire charge of house in case of need; highest references. G 18 Times.

COMPANION.—An American girl wishes position; experience; references. Miss Boothe, 2,240 Aqueduct Av., city.

COMPETENT DRESSMAKER.—Makes ladies', children's dresses reasonable. Mme. Juliet, 126 East 12th St., 408 Stuyvesant.

COMPETENT HEALTHY WOMAN as attendant maid to lady; masseuse; good sewer; personal reference. G 42 Times.

DRESSMAKER—High class; home or out. Telephone 2900 Audubon. Apartment 26, 569 West 150th St.

FILER, cataloguer, and indexer, eight years' experience; familiar with several languages; take entire charge; systematic. C 115 Times.

FRENCH DRESSMAKER, just from Paris, perfect fitter, evening and street dresses, $3 day. Jahreis, 668 Baltic St., Brooklyn.

FRENCH visiting Governess, desires additional morning engagements; references. C 106 Times.

HIGHLY EDUCATED Western woman, highest references, desires position of trust. C 163 Times.

LADY GOING TO EUROPE wishes to place her cook; wages, $55; laundress, $35; lady's maid and butler; may be seen at 18 West 52d St. on Thursday and Friday from 10 to 1.

LAUNDRESS, reliable, colored; work outside by day or take wash home. Johnson, 258 West 47th St.

MAID.—Recent employer would like to recommend competent maid; experienced, reliable French maid; excellent seamstress and packer; several years' references in place. Call 116 East 87th St.

MASSAGE. — Scientific treatment, $1 hour; ladies' residences; physician's references. Address Osteo, 2,237 8th Av.

SECRETARY-COMPANION.—German lady desires position; highest references. Miss Z., 509 5th Av.

STENOGRAPHER.—American, business school graduate, with high school education and three months' experience, desires position in good office. R 229 Times Downtown.

STENOGRAPHER, TYPEWRITER. — Bright girl; few months' good experience; neat, rapid, accurate; plain penman; office work; no agency; $7. R 264 Times Downtown.

STENOGRAPHER.—Good English education; thoroughly trained in office duties; pleasant personality; willing worker; $8. E. Aronson, 921 Trinity Av., Bronx.

STENOGRAPHER, TYPEWRITER, AND Bookkeeper.—Reliable, trustworthy; highest references; salary moderate. Commercial, 89 Delancey Street

STENOGRAPHER, bookkeeper, educated, desires position AFTERNOONS or EVENINGS where experience and intelligence count. G 34 Times.

STENOGRAPHER desires home work; also part of day or evenings; author's MSS. typewriting; satisfactory work assured. G 27 Times.

STENOGRAPHER, SECRETARY; seven years' experience; reliable; desires position of a private character. G 28 Times.

STENOGRAPHER, OFFICE ASSISTANT; also theatrical and other experience; $15. R 293 Times Downtown.

STENOGRAPHER.—Ten years' experience; good executive ability; A1 references. R 292 Times Downtown.

STENOGRAPHER.—Over five years' experience; salary $15. E. Fried, 81 West 127th St.

STENOGRAPHER. — Thorough, experienced; highest references. G 29 Times.

TELEPHONE OPERATOR desires position at private switchboard; reference, experience. Jones, 511 West 137th St.

WASHING, CLEANING, respectable woman; Fridays, Saturdays. Burke, 2,073 3d Av., top floor.

WELL EDUCATED young Englishwoman desires position as secretary or other responsible work; English and Spanish stenography; good references. X 32 Times.

YOUNG COLORED GIRL, chambermaid, waitress; reference. 32 Rose St., New Rochelle, N. Y. 'Phone 2,203.

Situations Wanted
Male

A.—A.—YOUNG MAN, 20, at present employed by large publication, would like to connect with a reliable firm offering a chance of advancement; something that will require both energy and conscientiousness; salary, $15. Myles F. Lasker, 206 W. 119th St.; tel. 1190 Morningside.

ACCOUNTANT, AUDITOR.—Expert; partnership or corporation books opened, posted, balanced, systematized; trial balances, financial statements prepared; small sets books kept; personal service; moderate charges. Accountant, 107 Times.

ACCOUNTANT.—Books opened, closed, written up, audited, systematized, $5 monthly up; trial balances, financial statements. Friedlander, 878 Broadway. Phone 4376 Gramercy.

ACCOUNTANT.—Expert; books opened, closed, balanced, systematized, audited, written up, kept part time; reasonable. Frechtman, 84 Delancey St. Telephone 6605 Orchard.

ACCOUNTANT.—Expert; books opened, closed, balanced, systematized, audited, written up, kept part time; reasonable. Accountant, 32 Union Square. Phone 2259 Stuyvesant.

ACCOUNTANT.—University graduate; books opened, closed, audited; kept part time; confidential; reasonable. Accountant, 309 East 22d St. Phone Gramercy 833.

ACCOUNTANT.—Profit and loss statements, investigations, dissolutions; monthly audits that explain conditions. 429 6th Av., Room 32, Phone Mad. Sq. 8322.

ACCOUNTANT, certified, audits, systematizes, balances accounts; statements, investigations. 1,328 Broadway, Room 953. Greeley 64.

ACCOUNTANT.—Expert; books audited, adjusted, systematized; moderate. Accountant, 206 West 42d. Phone 3773 Bryant.

ADVERTISING MAN, 25, college education, desires position publishing house or advertising agency; exceptional references. G 12 Times.

ARCHITECTURAL DRAUGHTSMAN, with 10 years' office experience, wishes building superintending or in office work. Address O. H., 89 Oakland St., Greenpoint, L. I.

BOOKKEEPER, (30,) German-American, thoroughly experienced; accustomed to take entire charge of office, monthly balances, financial statements; best of city references; at present employed as cashier and bookkeeper. R 273 Times Downtown.

BOOKKEEPER and ACCOUNTANT.—New York University School of Commerce graduate; experienced; references; desires permanent position or part time. C 159 Times.

BOOKKEEPER—(28;) experienced double entry, controlling accounts, trial balances, balance sheet; accurate at figures; neat, careful worker; references. Z 168 Times.

BOOKKEEPER, 22, accountancy student, thoroughly competent, five years with last concern, desires change. R 276 Times Downtown.

BOOKKEEPER, STENOGRAPHER, 29, nine years' practical experience; capable taking full charge. R 295 Times Downtown.

BOOKKEEPER, correspondent and office detail man, take complete charge; moderate salary. R 287 Times Downtown.

BOOKKEEPER, 15 years' experience, temporary engagements, day or night; moderate charge. R 283 Times Downtown.

BOOKKEEPER,
$25 per week.
C 174 Times.

Situations Wanted
Male

BUTLER.—Colored young man desires position as butler in private family, or to be useful; willing and obliging. Address G 11 Times.

CARPET LAYING.—Carpets cut, fitted, sewed, and laid. Carpet Layer, 149 East 176th St.

CHAUFFEUR.—I want to place my chauffeur before laying up my car; he has been with me two years and is a careful driver, courteous, expert mechanic, and possesses other rare qualities not found in average chauffeurs. Address Louie Kronenberg, care Esskay Waist Co., 134 West 26th St.

CHAUFFEUR, 28 years old; mechanic, 5 years' experience in German army; first-class reference; wishes position in private family. May, 175 Knickerbocker Av., Brooklyn.

CHAUFFEUR, man, 29; makes own repairs; drive touring car or truck; good references. Thiess, 1,409 Longfellow Av., Bronx.

CHAUFFEUR, Swedish, wishes position; 3 years' experience; references. Bruyn, 60 Old Broadway.

CHAUFFEUR wishes position; private family; country preferred; best references. C 144 Times.

COUPLE, American, desires position, country; entire work small family; can handle horse, steam, dry heat; wife speaks French, German; with girl aged 12; no farming; references. G. C., 95 Times.

GERMAN, 21, with three years' experience in English and Germany banking houses, seeks position; $12; high references. G 48 Times.

HAVE YOUR ACCOUNTS audited or properly systematized; it will pay you. C. P. A., 297 Times Downtown.

OLD GENTLEMAN, 58, fair education, seeks position as coachman, watchman, porter, &c.; with two firms 21 years. G 38 Times.

RESPONSIBLE POSITION desired by educated young man with wholesale mercantile concern; best references. C 147 Times.

SALESMAN.—Local, with broad acquaintance, wants representative New York manufacturer's line for Eastern Canada, Quebec; can increase your business 50 per cent.; A1 New York references. X 9 Times.

SALESMANSHIP.—Recent college graduate desires entering wholesale house willing to prepare him for outside work; opportunity principal consideration. G 31 Times.

SALESMAN.—Young man, general experience, desires position, wholesale house preferable, clothing or dry goods firms; city or road. R 28 Times Downtown.

SALESMAN, experienced and reliable business getter, desires mechanical or specialty line for New England. Address X 28 Times.

SALESMAN, experienced, active, excellent address and appearance; opportunity wanted to prove worth. R 297 Times Downtown.

SALESMAN.—Buy the services of a real one; I look good, talk good, and I am good. Legitimate, X 29 Times.

SALESMAN, (22) desires position with good house. H. K., 596 Columbus Av.

STENOGRAPHER.—Graduate good business school wishes position where proficiency will bring advancement. Harry Belford, 895 Madison Av.; 'phone Plaze 1799.

STENOGRAPHER, expert correspondent, reliable assistant, representative, seeks permanent position; interview appreciated. Kenney, 132 West 67th St.

STENOGRAPHER, exceptionally bright beginner; high school training; refined American; $6. R 296 Times Downtown.

SUPERINTENDENT.—Former business man wants position Superintendent large elevator apartment office building; experienced; understands all mechanical repairs; economical manager; sober, reliable; references. Miller, 2,102 8th Av.

TRAVELING SALESMAN, WOOLEN GOODS, (27,) HAVE HAD FOUR YEARS' EXPERIENCE CALLING ON JOBBING TRADE, SOUTHERN TERRITORY, DESIRES TO CONNECT WITH LARGE CONCERN; REFERENCES FURNISHED. G 46 TIMES.

WANTED.—Good line of neckwear, Brassiere, or waists, for Pittsburgh and vicinity. G 44 Times.

YOUNG MAN over 21 who wants to learn the real estate business can secure rapid promotion if a hustler; an ambitious man can earn good income while learning. Call, between 10 and 2, any day except Monday. Sales Manager, Room 487, 30 Church St. New York.

YOUNG MAN, 19, at present employed by large millinery house, three years, desires to connect with reliable firm offering chance of advancement; have knowledge of stenography and typewriting. R 294 Times Downtown.

YOUNG MAN of good appearance, education and family, wishes position with congenial surroundings, fair income and some excitement; present occupation, sales engineer. Address Adventure, G 30 Times.

YOUNG MAN, 25, formerly salesman, speaks and understands German thoroughly, seeks position where he can advance himself. C 151 Times.

YOUNG MAN, 18, assistant bookkeeper, experience, good penman, desires position with advancement. R 282 Times Downtown.

YOUNG MAN, (19,) WISHES POSITION RELIABLE FIRM; REFERENCES. A. G., 174 LENOX AV.

YOUNG MAN, 21, neat, refined, will start at bottom; excellent references. R 271 Times Downtown.

YOUNG MARRIED MAN seeks position of trust with reliable concern; A1 references. C 148 Times.

YOUNG MAN desires position lace importing house; furnish best references. J. L., 1,921 3d Av.

YOUNG MAN, American, speaking and writing French fluently, seeks situation. G 32 Times.

YOUNG MAN, employed during day, desires work evenings. G 13 Times.

Employment Bureaus

Commercial.

ACCOUNTANTS. High-Grade Office Helpers.
BOOKKEEPERS. Office Service Co., (Agency.)
STENOGRAPHERS. 149 B'way. Tel. 3499 Cort.

Domestic.

BOND, $1,000.—A1 colored help supplied. 1119 Harlem. Old Dominion Agency, 88 West 134th

CAPABLE houseworkers, chambermaids, cooks, waitresses, and other household colored help. Phone Riverside 4375. Domestic Service Agency, 203 West 98th St., (near Broadway.)

CHAMBERMAID, WAITRESS.—Very neat Swedish girl; competent, excellent waitress; good references; $25. Charles Wilson Agency, 724 Lexington Av. Phone 2224 Plaza.

COLORED HELP (thoroughly investigated) supplied shortest notice. Middlesex Employment Agency, 28 West 134th St. 6370 Harlem.

COLORED HOUSEWORKERS.—Several neat girls, experienced, good references, thoroughly investigated, want places; other Southern help furnished. Lincoln Industrial Exchange, (agency,) 314 West 59th. 'Phone 4786 Columbus. Established 1899.

COMPETENT COLORED HELP of all trades supplied. Riverside Employment Agency, 12 West 99th St. Riverside 1538.

COOK.—Competent, neat, quick, willing, anxious to please; good references; $30. Charles Wilson Agency, 724 Lexington Av. Phone 2224 Plaza.

FIRST-CLASS SERVANTS.—Mrs. Berta Carlson's Employment Agency, 2,494 Broadway, between 92d and 93d Sts. Telephone 9527 Riverside.

GENERAL HOUSEWORKER. — Very neat, willing girl; good cook; excellent laundress; finest references; colored; city or country; $28. Pearson Agency, 5 East 132d St., near 5th Av. Tel. 5049 Harlem.

HELP.—All nationalities; thoroughly investigated. Progressive, (Agency,) 34 West 131st St. Harlem 5370.

HOUSEWORKER, German, $25; cook, German, $25; references. Domestic Exchange, 824 Columbus Av. Schuyler 9136.

LA PROVIDENCIE EMPLOYMENT AGENCY, 47 West 139th St.—Select colored help furnished, town or country 'Phone 6586 Harlem. S. Walter Mottley, Prop.

SHEPHERD EMPLOYMENT.—Help supplied day, week, month; male, female. 107 West 133d St. Tel. 6916 Morningside.

USEFUL BUTLER.—English, first-class, thoroughly competent; highest references; $45. Charles Wilson Agency, 724 Lexington Av. Phone 2224 Plaza.

USEFUL HOUSEMAN.—Scotch; lately landed; handy with tools, willing, obliging; $25. Charles Wilson Agency, 724 Lexington Av. Phone 2224 Plaza.

LEGAL NOTICES.

UNITED STATES DISTRICT COURT FOR the Southern District of New York.—ALWYN BALL, Jr., v. IMPROVED PROPERTY HOLDING COMPANY OF NEW YORK.—The accounts of Charles C. Burlingham, Joseph J. O'Donohue, Jr., and Robert E. Dowling, receivers in the above-entitled suit, were filed with the Clerk of the aforesaid court on November 11, 1912. All objections to these accounts must be filed with said Clerk on or before December 1, 1912. Said accounts will be brought on for approval, said receivers will make an application for an allowance of $8,500, and their counsel and attorneys for an allowance of $7,500 on December 2, 1912, at 4 P. M., or as soon thereafter as counsel can be heard, in Chambers before the Hon. Learned Hand, United States District Judge, in the Post Office Building, at Park Row and Broadway, New York City.
ROOT, CLARK & BIRD,
Receivers' Solicitors.

PURSUANT TO AN ORDER OF HON. JOSEPH E. NEWBURGER, a Justice of the Supreme Court of the State of New York, notice is hereby given to all creditors of Donald Bethune, formerly of 365 Third Avenue, New York City, to present their verified claims, with the vouchers therefor, to the subscriber at the subscriber's place of transacting business, below stated, on or before the 18th day of January, 1913.
Dated New York, September 18th, 1912.
CROMWELL G. MACY, Assignee, 280 Broadway, Manhattan, New York City.

TARIFF DELAY TALK IRRITATES WILSON

"They Have Been Investigating All My Life," Says He, When an Investigation Is Suggested.

NUGENT SENDS A MESSAGE

Gives Assurance Essex County Won't Block His Jersey Legislative Programme at Coming Session.

Special to The New York Times.

PRINCETON, N. J., Nov. 13.—There doesn't seem to be the slightest room for doubt to-night that the Democratic Party has agreed upon a programme of immediate and effective action on the tariff. There is going to be no dilly dallying or side-stepping. Gov. Wilson told where he stood to-night with a finality that was most convincing.

It was a most interesting and impressive interview that the correspondents were granted by the President-elect to-night. The Governor listened to everything that was said, now and then interrupting with some frank answer. While the Governor made no definite declaration in favor of an extra session, his whole manner left the fixed impression that his mind was made up and that he was convinced that the call from all parts of the country to avoid delay was a real one.

It was suggested to the Governor, for instance, that Robert Bremner of Passaic, newly elected Coongressman, had suggested a preliminary investigation of tariff schedules by commissions which would report to the regular session of Congress to be held in December, 1913. The Governor broke in, saying:

"As nearly as I can remember, they have been investigating all my life."

Then he waited for the next suggestion. It came in the form of a statement that some of the few who opposed an extra session immediately after Gov. Wilson is inaugurated, had suggested a delay until September or October, a compromise which would give the Ways and Means Committee of the lower house an opportunity to shape its course and prepare a comprehensive report.

"But I am sure that the Ways and Means Committee will remain practically the same," interrupted Mr. Wilson, "and the members will all be in Washington within two weeks."

The President-elect again showed the deepest interest when told that the long lists of those for or against an extra session which have been prepared showed an almost unanimous demand on the part of Democratic legislators and leaders for quick action. He was told that Senator Hoke Smith of Georgia seemed to be about the only one who had made no definite declaration, and that Gov. Smith had said he thought it ought to be left entirely to the next President to decide.

"That," said Mr. Wilson, "is partly opposing an extra session, is it?"

On the question of what was to be done to end monopoly in business, President-elect Wilson spoke without reservation. He was asked if he had received many suggestions about this in his mail.

"Scarcely one, I think," he said. "I guess every one thinks suggestions are not necessary, and takes for granted what I stand for and hope to accomplish. I made that all plain in my speeches during the campaign."

Gov. Wilson announced that among his visitors to-day were Lieut. Gen. Nelson A. Miles, retired, and National Committeeman Will R. King of Oregon. Both have been mentioned as possible Cabinet timber—Gen. Miles for Secretary of War and Mr. King for Secretary of the Interior. To-morrow, he said, he expected Homer S. Cummings, National Committeeman of Connecticut. Mr. Cummings has been suggested as Commissioner of Commerce and Labor. The Governor was told that these guesses had been made.

"Fortunately, I have not been reading the speculations and was free from any embarrassment," he answered. He said his visitors had simply called to offer their personal congratulations.

TRENTON, N. J., Nov. 13.—It became known to-day that James R. Nugent, the Essex County Democratic leader, who for years has been a lieutenant of former United States Senator James Smith, Jr., sent a personal representative to Gov. Wilson yesterday afternoon and assured him that the Essex County organization would in no way seek to block his legislative programme at the coming session. This insures party harmony and a short but important session of the Legislature.

FOR EARLY TARIFF RELIEF.

George Foster Peabody Expects Quick Action by New Congress.

By Telegraph to the Editor of THE NEW YORK TIMES.

LAKE GEORGE, N. Y., Nov. 13.—I am confident that you are right in reporting an overwhelming sentiment in favor of and expecting an early session of the new Congress to deal with the tariff question, so that consumers may have relief and that business men may be free from present uncertainty and be in position to prepare for the great expansion of business which will follow the relief from exorbitant prices, due to prohibitive duties.

The evils shown by the tariff exhibit should be corrected at the earliest possible time.

GEORGE FOSTER PEABODY.

EDITOR SULZER'S SECRETARY

Chester C. Platt of Batavia Is Chosen by the Governor-elect.

Gov.-elect Sulzer last night announced his choice of Chester C. Platt, editor of The Batavia Times, to be his private secretary.

Mr. Platt is a Cornell man, having taken special courses in economics, history and political science. He held the office of city clerk of Ithaca for several years and also served as private secretary to Mayor Orendorf.

BLOW TO GIBSON DEFENSE.

Dr. Hasking Declares He Believes Mrs. Szabo Was Strangled.

Dr. Arthur P. Hasking, Assistant Physician of Hudson County, who was the principal witness yesterday in the hearing before Supreme Court Commissioner John J. Mulvaney at 76 Montgomery Street, Jersey City, in the case of Burton W. Gibson, the lawyer charged with the murder of Rosa Menschik Szabo, dealt an unexpected blow to the defense, which had counted on him as a strong witness in its favor.

Dr. Hasking was called by Gibson's counsel in the belief that his testimony would contradict that of Dr. Otto Schultze, the autopsy physician, by whose statements the prosecution expects to show that Mrs. Szabo was strangled by Gibson. Instead of contradicting Dr. Schultze, Dr. Hasking strongly supported his report.

The commission was appointed at the mony of nine witnesses, residents in New Jersey. Regarding Dr. Hasking, the defense in its affidavit said:

"He was present at the autopsy and will testify directly in contradiction of Dr. Schultze."

At the conclusion of a long examination, however, Dr. Hasking summed up the opinion he had formed after examining the body of Mrs. Szabo as follows:

"Death, in my opinion, was caused by strangulation, asphyxiation, due to pressure from without."

Charles Goldzier, one of the attorneys for Gibson, said after the hearing that the defense had been misinformed in regard to Dr. Hasking, and had been under the impression that his testimony would be directly the opposite of what it was.

No other testimony of importance was taken yesterday, and it is probable that there will be no further hearings before the Commissioner, as the other witnesses the defense desired to examine consented to appear at the trial. These other witnesses are Dr. George W. King, County Physician of Hudson County; Dr. H. J. F. Wallhauser of Newark, and Dr. Arthur Dougherty of Newark.

INDORSED FOR THE CABINET.

Columbia Graduates Nominate Prof. Moore for Secretary of State.

Some twenty graduates of Columbia University have written Gov. Wilson, suggesting John Bassett Moore for Secretary of State in the new Cabinet.

Regarding Mr. Moore's qualifications the letter says:

"His works on international law and American diplomacy evidence his profound knowledge and judicious analysis of international affairs and have won for him wide recognition as an authority. His efficient services as Third Assistant Secretary of State, 1886-1891; as Assistant Secretary of State during the Spanish war, when he was called to that office at a time of emergency by a Republican Administration; as Secretary and Counsel to the Peace Commission at Paris in 1898, and as American representative at numerous international conferences, are practical qualifications which we believe to be unique.

"The high character of the man and his extraordinary capacity for work we have known and admired as students at Columbia University, where Prof. Moore has for several years held the chair of International Law. We therefore express our earnest hope that the Democratic Party, of which Mr. Moore has always been a loyal member, may accord him the distinction which we believe he so well merits."

ACCUSED BY MISS STRACHAN.

She Causes Arrest of Owners of Three Candy Stores Near Schools.

Miss Grace C. Strachan, District Superintendent of Public Schools in Williamsburg and leader of the organization of women teachers in their fight for "equal pay for equal work," caused the arrest yesterday of three shopkeepers in the vicinity of two public schools in her district on a charge of distributing offensive postcards that are said to endanger the morals of school children.

The prisoners were David Albert of 13 Starr Street, Joseph Friedlander of 37 Starr Street, and Joseph Abruzzo of 116 Central Avenue. They own candy stores in the vicinity of Public Schools 145, on Noll Street, and 53, in Starr Street. The pictures complained about are given away with candy. The store proprietors and their wives were arraigned before Magistrate Geismar in the Gates Avenue court.

It was explained to the court that the women usually attend the store, so the men were let go. The wives of Albert and Friedlander were each held in $100 bail for Special Sessions, while Abruzzo and his wife were set free because of lack of evidence.

"A NATIONAL INSTITUTION"
Browning, King & Co
CLOTHING, FURNISHINGS AND HATS FOR MEN, BOYS AND CHILDREN

Understanding

If one had expert knowledge of Woolens and understood Tailoring, he would assuredly buy our Ready-To-Wear Attire.

If you could trace the course of every Suit and Overcoat through our up-to-date New York Tailoring Shops, you would realize why we are in a position to give you extraordinary Clothing Value and Style, with a direct saving to you of $5.00 to $10.00 on every Suit or Overcoat.

The Best Assortment of $25.00 Suits and Overcoats ever submitted to a criictal Public.

Big Variety of Gloves..........$1.10 to $15.00
Best Kind of Underwear..........50c to $5.00
Smart Designs in Shirts..........$1.50 to $3.50

BROWNING, KING & CO.
Broadway & Sixth Avenue, between 31st and 32nd Streets.
Cooper Square opposite 5th Street.
Brooklyn: Fulton at De Kalb Ave.

BETTER THAN A LETTER
A Telephone Message is personal.
It is more economical, too.
Don't Write—Telephone

OPERA & THEATRE TICKETS
Choice seats for all performances.
Subscriptions bought and sold.
Tel. 5938 Bryant. BURDEN TICKET OFFICE 1440 Broadway. Tel. Bryant 5939

To secure the return of something lost advertise in The New York Times Lost column.—Adv.

Some Class to this suit—and it's only one of many swagger Kuppenheimer Suits we're showing now.

This particular suit is our special Suffolk worsted model which we feature at $18.00

It's chuck full of character and style and is especially appealing to the man between twenty and thirty-five.

Other Kuppenheimer Suits and Overcoats, $15 to $50.

Vogel & Co
Little out of the way, but well worth the trouble.
167-169 East 125th Street, near Third Ave.

Sale Closes Saturday—Save $20 to $25 Now.

Take advantage of our 21 years at B'way & 9th St. sale by calling today. The biggest sale in our history, because the best, still offers ample chance to choose—Almost unlimited exclusive patterns—Silk-lined suits and overcoats made to measure, $27.50, worth $50 to $60—Evening dress suits, $40, worth $60 to $70.

Arnheim
Broadway and 9th Street

FASTEST ROAD TO Philadelphia IS THE New Jersey Central
YOUR WATCH IS YOUR TIME TABLE
ONE HOUR & 50 MINUTES
FROM FOOT OF LIBERTY STREET
10 MINUTES OF THE HOUR AT WEST 23RD ST
HARD COAL NO SMOKE—NO TUNNELS
The beauty of the scenery, the smooth roadbed and easy riding equipment make the journey altogether delightful.
EVERY HOUR ON THE HOUR
The frequency of the trains and their hourly leaving time make time-tables unnecessary and avoid any uncertainty of train time.

E.W.
$1.50 AND MORE
COMING
"M 218"
"G 147"
DISTINCTIVELY NEW
ASK YOUR HABERDASHER
EARL & WILSON MAKERS OF RED-MAN COLLARS
SHIRTS

Kennedy
12 Cortlandt St.
A New Era in Values.
Featherweight Derbies, $1.90
The Lightest Stiff Hat Made.
Worth $3.00
Body won't break
Color won't fade
A new hat if it does
Splendid display of Soft Hats.
Cloth, Felt & Velour $1.90 worth $ .00
Featherweight French Soft Hats, $2.90.
Imported Austrian Velours, $4.00.

The Value of Two Names

Of course you realize that when a man sells you anything that has his label in it, he has signed his name to the article that you have purchased.

That he has staked his reputation for quality, for style and for value on what he has sold you—

We have realized this, and that is one reason why we sell Hart, Schaffner & Marx Clothes.

Hart, Schaffner & Marx place their label in every garment they make. And their label—which is their signature—protects us and protects you as well.

They are sure of their garments before they make them for us. And we, after a rigid investigation, are ready and willing to back up the Hart, Schaffner & Marx guarantee with our own.

We stake our reputation on Hart, Schaffner & Marx Clothes—which is a great big thing to do when you come to analyze it.

So that when you buy a Hart, Schaffner & Marx Suit or Overcoat of us, you have our guarantee and that of Hart, Schaffner & Marx, that you will be perfectly satisfied.

You have our guarantee, too, that you will get your money back if you are not perfectly satisfied.

Ask anybody who has ever dealt with us what they think of us. We are willing to abide by their decision.

But—whether you ask or not—won't you please come in to-day and investigate?

We want you to see our Hart, Schaffner & Marx Suits and Overcoats at $18, $20, $22.50 and $25.

For we specialize at these prices and offer values that are really most unordinary, just as we do at $30, $35, $40 and so on up to $75.

Wallach Bros.
Third Ave. cor. 122d St. (Open Evenings.) Broadway at 29th St. (Southwest Corner.) 246-248 W. 125th St. (Open Evenings.)
The House of Hart, Schaffner & Marx Clothes

WALLACK'S B'way & 30th. Evs. 8:20. Mats. Wed. & Sat. OUR WIVES with HENRY KOLKER.
Nov. 25—MME. SIMONE in "The Paper Chase."

CENTURY THEATRE, 62d St. & 8th Av. Phone Cols. 8800.
Revolutionized Scale of Prices: 25, 50, 75, $1, $1.50
EVERYBODY GOING TO SEE
The Transcendentally Beautiful Loti-Gautier Spectacle
THE DAUGHTER OF HEAVEN
Evgs. 8:10. Mats. Wed. & Sat. 2:10.
Thanksgiving Seats Ready.

LITTLE THEATRE, 240 W. 44th St. Every Ev. at 8:45. Saturday Mat. 2:30. "ANATOL"
Snow White A FAIRY-TALE PLAY FOR CHILDREN
At 3.30 Every Afternoon, Except Saturdays.

ELTINGE West 42d St. Eves. at 8:15. Mats. Wed. & Sat. at 2:15.
WITHIN THE LAW

GEO. M. COHAN'S THEATRE. B'way & 43 St.
Ev. 8:15. Mats. Wed. & Sat. 2:15.
Pop. Price Mat. Wed., 50c-$1.50.
The Absolute Hit of the Year.
GEO. M. COHAN in his latest play, "BROADWAY" JONES

ASTOR B'way, 45th St. Evs. 8:15. Mats. Wed & Sat. 2:15. Wed. Mat. 50c-$1.50.
THERE NEVER WAS SUCH A HIT
DOUGLAS FAIRBANKS in the Romantic Farce, HAWTHORNE OF THE U. S. A

GRAND OP. HO. 23d 8th Av. Mat. Sat. 25, 50.
Charles Cherry—"Passers By."
Next Week—Blanche Ring—The Wall St. Girl.

BELASCO W. 44th St. Evenings at 8:20. Mats. To-day & Sat. at 2:20.
"Miss Starr Triumphs" READ ANY N. Y. CRITIC
DAVID BELASCO presents FRANCES STARR in THE CASE OF BECKY

REPUBLIC West 42d St. Evenings at 8:15. Mats. Wed. & Sat. 2:15.
William Elliott and David Belasco present
THE GOVERNOR'S LADY

MINER'S
8TH AVE. & 25TH ST. TEL. 1268 CHEL. LADIES' MAT. DAILY. ZALLAH'S OWN CO. Amateurs Friday.
PEOPLES BOWERY & SPRING ST. TEL. 8730 ORCH. LADIES' MAT. DAILY. Queens of Follies Bergere Amateurs Friday.
BRONX 3D AVE. & 156TH ST. TEL. 1023 MEL. LADIES' MAT. DAILY. Monte Carlo Girls Amateurs To-night.

OPERA TICKETS CHOICE SEATS FOR ALL OPERAS. Subscriptions Purchased & Exch.
SEATS FOR "La Gioconda" and TITTA RUFFO in HAMLET.
Kaiserhoff Annex ticket office opp. Metropolitan Opera House. Phone 3850 Bryant.

Annex Opera Ticket Office
Choice Seats for all Operas. 1,418 Broadway. (Downstairs.)
Seats for Gioconda this evening, 50c.
Advance Subscription Books Bought and Sold.
Phone Bryant 1822—1793.

JOE WEBER'S B'way & 29th St. Eve. 8:30. Mats. Wed. & Sat. 2:30.
A SCRAPE O' THE PEN Wed. Mat. 50c.-$1.50.

HIPPODROME
6th Ave. 43d-44th TWICE DAILY Aft. at 2. Evg. at 8.
Under Many Flags
Scintillating Series of New Spectacles.
Best Seats at Matinees $1.00.

Winter Garden Evs. 8. Mat. To-day, $1. Last Week of THE PASSING SHOW OF 1912
Sunday Evening Concert—15 New Star Acts.
WED. EVE., NOV. 20. GERTRUDE HOFFMANN, "BROADWAY TO PARIS."
Seats on Sale to-Day.

DALY'S Broadway & 30th St. Evgs. 8:15. Matinees Wed. & Sat. 2:15.
A new musical play THE RED PETTICOAT With HELEN LOWELL

48TH ST. THEATRE. 48th E. of B'way. Evs. 8:15. Mats. Thurs. & Sat. 2:15.
$1.50 MATINEE TO-DAY
EVERY-BODY'S BOOSTING IT.
LEW FIELDS Presents WILLIAM COLLIER In a New Play
NEVER SAY DIE

39th St. Thea. 39th, near B'way. Evgs. 8:15. Mats. To-morrow & Sat. 2:15.
ANNIE RUSSELL'S Old English Comedy Co. in "She Stoops to Conquer."

MAXINE ELLIOTT'S Thea. 39th, bet. B'way & 6 Av. Ev. 8:30. Matinees Wed. & Sat. 2:30.
READY MONEY

Broadway Thea. Mat. Sat. The Dove of Peace

LYRIC 42d. W. of B'way. Evgs. at 8:00. Mats. Wed. & Sat. at 2.
Wm. Faversham Presents JULIUS CAESAR
Cast Includes: Mr. Faversham, Frank Keenan, Tyrone Power, Fuller Mellish, Miss Julie Opp.

PLAYHOUSE 48th, E. of B'way. Evgs. 8:15. Mats. To-day, Sat. & Wed.
Special Mat. To-day. LITTLE WOMEN

CASINO B'way & 39th St. Evs. 8:15. Matinees Wed. & Sat., 2:15.
THE MERRY COUNTESS

William Collier's COMEDY 41st, E. of B'way. Eve. 8:15. $1.50 Mat. To-day 2:15.
Granville Barker's London Co. in Fanny's First Play

Weber & Fields' NEW MUSIC HALL All Star Stock Co.
44th, Just West of B'way.
OPENING PERFORMANCE Thurs. Ev, Nov. 21
AUCTION SALE OF SEATS For First Night
TO-MORROW at 3:30 P. M. AT THE HALL.
Tickets for performances other than first night on sale at box office of Hall Mon., Nov. 18, 9 A. M.
Regular Matinees Thurs. & Sat.

MANHATTAN OPERA HOUSE 34th St. & 8th Seats on Sale.
Beginning SATURDAY NIGHT at 8 Sharp.
The Great Drury Lane Theatre, London, Success, THE WHIP
500 ORCHESTRA SEATS AT $1.00.
Thursday Seats Exchanged at box office.

WEST END. 125th. West of 8th Av. Evgs. 8:15.
LEW FIELDS Presents HANKY PANKY Mats. Wed. & Sat. 2:15.
Next Week—LITTLE MISS BROWN.

CARNEGIE HALL.
PHILHARMONIC SOCIETY OF NEW YORK.
JOSEF STRANSKY CONDUCTOR
To-night at 8:15 & To-morrow (Fri.) Aft., 2.30
Soloist, MISCHA ELMAN
FELIX WEINGARTNER, "Merry Overture;" BRAHMS, Violin Concerto; ALEXANDER RITTER, "Olaf's Wedding Dance"; BEETHOVEN, Symphony No. 7.
Subscription and single tickets now on sale at Box Office. Felix F. Leifels, Manager.
Next Sunday Aft. Soloist, John McCormack.

B. F. KEITH'S NEW YORK THEATRES
UNION SQ. B'way & 14th St. Minnie Dupree, "The Little Parisienne," Reine Davies, The 5 Sullys, John P. Wade & Co.
COLONIAL B'way & 62d St. Vaudeville Festival, 14 ALL STAR ACTS Curtain 1:45 & 7:45.
ALHAMBRA 7 Ave. & 125 St. John McGraw, "The Dance Dream," Hermine Shone & Co., Frank North & Co., others.
BRONX 149 St. 3 Ave. Daily Mats 25c. Blanche Walsh, Joe Welch, The Houseboat Party, Dolly Connolly, others.
HARLEM OP. HO. MRS. WIGGS OF THE CABBAGE PATCH. MAT. DAILY.

PROCTOR'S N. Y. THEATRES.
5th Ave. B'way, 28th St. Mat. 25c. Ev. 25c-$1. JULIUS STEGER & CO., FLAVIA ARCARO, KIMBERLEY & MOHR, BURNS & FULTON, WALTER S. DICKINSON, CLARENCE WILBUR, OTHERS.
23RD ST. nr. 6th Av.
58TH ST. & 3d Av.
125TH ST. Lex. Av.
New York's Leading Continuous Vaudeville and Motion Picture Theatres. Program Changed Semi-Weekly—New Films Daily. Prices extremely modest. Drop in at any time from 11 A. M. to 11 P. M.

Choice Seats FOR TO-NIGHT & ALL PERFORMANCES.
Subscriptions Purchased & Exchanged
OPERA TICKET OFFICE 1431 Broadway
Phone 7522 and 8188 Bryant. Entrance on 40th

HORSE SHOW
The Box Office at the Madison Square Garden NOW open from 9 A. M. until 6:30 P. M. for the sale of seats and boxes for the entire week of the show, and for reserved seats for any single performance.

DAVID KESSLER, 2D AVE., AND 2D ST.
Max R. Wilner presents David Kessler in
BOUGHT AND PAID FOR
געקויפט און בעצאלט
Permission Wm. Brady and Geo. Broadhurst

CENTURY THEATRE, Dec. 6, 1.30 P. M.
WOMAN'S TITANIC MEMORIAL BENEFIT.
Tickets ready Monday at Box Office.
Prices, 50c., $1.00, $1.50, $2.00, $3.00 & $5.

IRVING PLACE THEATRE
EVERY EVE.—NARRENTANZ.
SAT. MAT.—FUENF FRANKFURTER.

OLYMPIC E. 14th St. Phone 1260 Stuy. Mat. To-day. Seats 25c.
To-night Amateur Night | Dave Marion's Dreamlands | Friday Country Store

Columbia B'way & 47th Evgs. & Sat. Mat. 25c.-$1 Burlesque THE RUNAWAY GIRLS. Smoking. Matinee To-day, 15c. 25c & 50c

BIJOU B'way & 30th St. Evenings 8:30. MATINEE EVERY DAY AT 2:30.
PAUL J. RAINEY'S AFRICAN HUNT

Hammerstein's Daily Mats. 25 & 50c. Stella Mayhew, Royal Lunatic Bakers, Ford Sisters, 15 other big acts.

NEW YORK'S LEADING THEATRES.

EMPIRE B'way & 40th St. Evgs. at 8:10. Mats. Wed. & Sat. at 2:10.
FAMOUS Actress in Famous Play From Famous Novel
CHARLES FROHMAN Presents
Nazimova in the sensational poison play from the novel
by Robert Hichens by J. B. Fagan
Bella Donna

LYCEUM West 45th St. Eve. 8:20 Sharp. Matinees To-day & Sat. 2:15.
MISS BILLIE BURKE in THE MIND THE PAINT GIRL

GARRICK 35th St., nr. B'way. Eve. 8:20. Matinees Wed. & Sat. 2:20.
John Mason in the powerful play, THE ATTACK.

CRITERION B'way 44th St. Seats To-day.
NEXT MONDAY—HENRY W. SAVAGE OFFERS Rupert Hughes' New Farce,
WHAT AILS YOU? FUNNIER THAN "EXCUSE ME."

HARRIS W. 42d St. Evs. 8:25. Mats. Thurs. & Sat. 2:15. To-day Mat. 50c to $1.50.
A Rich Man's Son
by James Forbes, author of "The Chorus Lady," "The Traveling Salesman."

FULTON 46 St. & B'way. Evs. 8:15. Mats. Wed. & Sat. 2:15. Wed. Mats. 50c to $1.50.
All New York Is Raving About THE YELLOW JACKET

HUDSON 44th St. E. of B'way. Eve. 8:15. Last Matinee Sat. 2:15.
LAST 4 TIMES. HELEN WARE in "TRIAL MARRIAGE."
Nxt. Tues. Seats To-day. Mrs. Fiske in The High Road by Edward Sheldon

PARK 59th St. & Columbus Circle. Beginning TO-NIGHT AT 8:15.
"The Gypsy" Romantic operetta, by PIXLEY & LUDERS.

New Amsterdam W. 42d St. Evenings 8:15. Mats. Wed. & Sat. 2:15.
Franz Lehar's Musical Romance.
THE Count OF Luxembourg

LIBERTY W. 42d St. Evs. 8:15. Mats. Wed. & Sat. 2:15. Wed. Mats. 50c. to $1.50.
Milestones by Arnold Bennett and Edward Knoblauch.

KNICKERBOCKER. Broadway, 38th St. Evgs. 8:15. Matinees Wed. & Sat. 2:15.
The Last Word in Musical Comedy.
OH! OH! DELPHINE

MOULIN ROUGE FORMERLY N. Y. THEATRE
Eves. 8:15. Matinees Wed. & Sat. 2:15.
ZIEGFELD FOLLIES

GAIETY Broadway & 46 St. Eves. 8:15. Matinees Wed. & Sat. at 2:15.
C. O. D. WILL KEEP YOU LAUGHING FROM BEGINNING TO END.

GLOBE B'way & 46 St. Eves. 8:15. Matinees Wed. & Sat. 2:15.
MONTGOMERY & STONE, ELSIE JANIS
THE LADY OF THE SLIPPER

METROPOLITAN OPERA HOUSE
To-night at 8. Gioconda. Destinn, Homer, Duchene; Caruso, Amato, Segurola. Cond. Polacco.
Fri. at 8.15:—Butterfly. Farrar, Fornia; Martin, Scotti, Bada. Cond., Sturani.
Sat. Mat. at 1:30.—Goetterdaemmerung. Fremstad, Homer, Fornia, Alten, Sparkes; Burrian, Griswold, Weil, Goritz. Cond., Hertz.
Sun. Eve. Pop. Price Concert. Efrem Zimbalist, Russian Violinist; Rappold, Martin, Entire Orchestra. Con., Polacco.
Next Week. Mon., at 8.—Koenigskinder. Farrar, Robeson (debut), Fornia; Jorn, Goritz, Didur, Reiss. Cond., Hertz.
Tues. at 8.—Phila.-Chicago Opera Co.—Hamlet. Zeppilli, Cisneros; Titta Ruffo, (debut), Huberdeau, Scott, Warnery, Nicolay. Gen'l Mus. Dir., Campanini.
Wed. at 8, Double Bill: Cav. Rusticana and Pagliacci. Destinn, Bori, Duchene; Caruso, Martin, Amato, Gilly. Cond., Polacco.
Thurs. at 8. Faust. Farrar, Maubourg; Jorn, Rothier, Gilly. Con., Sturani.
THANKS'G DAY SPECIAL MAT. PARSIFAL
BROOKLYN ACADEMY OF MUSIC, SAT. EVE., RIGOLETTO. Bori, Maubourg; Macnez, (debut), Amato. Conductor, Sturani.
HARDMAN PIANO USED.

SYMPHONY Society of New York.
WALTER DAMROSCH Conductor
Next Sunday Aft., Nov. 17, at 3.
New Aeolian Hall, 34 W. 43d St.
Mozart, Symphony No. 3; Massenet, (memoriam). Airs from "Manon" & "Werther," Overture "Phedre," Meditation from "Thais."
Soloist, EDMOND CLEMENT
Seats 50 cts. to $1.50 at Box Office.

CARNEGIE HALL.
TUESDAY AFT., Nov. 19TH
FIRST VIOLIN RECITAL BY
YSAYE
Seats now on sale at Box Office.
Chickering Piano. Management R. E. Johnston.

M. H. HANSON'S CONCERTS.
Aeolian Hall NEXT SAT. AFT. at 2:30. Seats $2.00 to 75c. Now at Hall.
Song Recital, LAURA GRAVES
KNABE PIANO.

OPERA TICKETS Choice Seats for To-night. CARUSO Office Normandie Hotel, B'way & 38th St., S. E. Corner.
Subscriptions Bought and Exchanged. Phone 3026-7 Greeley.

44TH ST. Sporting Club TO-NIGHT LEACH CROSS vs. HOGAN ONE ROUND Adm. $1-$5. Phone 4067 Bryant

OPERA TICKETS Seats for all operas and theatres. FOUNTAIN THEATRE TICKET CO., 1,482 B'dw'y, next to Cohan's Theatre. Tel. 2951 Bryant.

MURRAY HILL. Evs. 8:15. Mat. To-day. Burlesque. THE COLUMBIA BURLESQUERS.

BROOKLYN AMUSEMENTS.

MAJESTIC MATINEES WEDNESDAY AND SATURDAY.
A BUTTERFLY on the WHEEL
Next Week—"The Master of the House."

B. F. KEITH'S ORPHEUM Daily Mat. 25c. Ada Reeve, Cliff Gordon, Sydney Drew & Co., Gertrude Vanderbilt & Geo. Moore, others.

LECTURES.

DR. DANIEL A. HUEBSCH, lectures on the Art Treasures of Europe, (illustrated.) Berlin, Nov. 18; Paris, Nov. 25; Florence, Dec. 2; Venice, Dec. 9; Rome, Dec. 16—at 8:30 P. M. Course ticket, $5; at 791 Lexington Av.

HOTELS AND RESTAURANTS.

ROSY-HUED STEAKS AND RICE-FED BROILERS DIPPED IN OLIVE OIL—SERVED DELICIOUSLY HOT FROM THE BROILER TO THE TABLE—AT NEW YORK'S MOST
Fascinating Grill Room
HOFBRAU HAUS
LUNCH DINNER
Broadway & 30th St. Tel. Mad. Sq.—3207-3208
THE FAMOUS GERMAN RESTAURANT
Quaintest Place in America.
CHARMING MUSIC BEEFSTEAK PARTIES

Hotel Wellington
55th & 56th Street & 7th Ave.
MODERN AND ABSOLUTELY FIREPROOF.
Exclusive Patronage
300 ROOMS, EACH WITH PRIVATE BATH AND SHOWER.
Rates
1 PERSON
ROOM & BATH, $2.00 PER DAY
2 PERSONS
ROOM & BATH, $3.00 PER DAY
PARLOR, BEDROOM & BATH, $4.00 PER DAY AND UP
PARLOR, 2 BEDROOMS & BATH, $5.00 PER DAY AND UP
Also Prop. Ocean House, Watch Hill, R. I. J. F. CHAMPLIN, Manager.

GRAND FORMAL OPENING of the
NEW LA GRANDE RESTAURANT AND CAFE,
BROADWAY and 50TH ST.,
THURSDAY, FRIDAY, SATURDAY Nov. 14, 15, 16.
A cordial invitation is extended to you and your friends to be present. Fine Cabaret Show arranged for entire evening. Special dinner and supper. Excellent cuisine.
MARK ARON, Proprietor.
ALSO
ARION RATHSKELLER, 52d St. and 3d Ave.

Lüchow
14th Street, Opposite Irving Place